

WORLD LEADER FOR
FOOT PROFESSIONALS

since 1975



PODIATECH

SIDAS MEDICAL



www.podiatech.com

The Sidas company



SIDAS, a group born from sport

In 1975, three ski instructors created, using simple means, insoles adapted to their sporting needs. The SIDAS ethos was born. Several decades later, the group is driven by passion and a constant search for innovation.

Offering the best technology, for every foot, every sport and every day.

SIDAS develops and tests its innovations in conjunction with experts, elite athletes and prestigious organisations, across both its sporting and medical divisions.

- Today SIDAS employs 120 people, with 15 million users around the globe.

SIDAS MEDICAL-PODIATECH, a complete offering for podiatry and pedicures.

In partnership with podiatrists, SIDAS MEDICAL-PODIATECH has developed the tools to respond effectively to all patients and pathologies:

- Precise analysis tools and accessories for clinical examinations
- Equipment, consumables and accessories for the production of orthotics
- Furniture, equipment and consumables to meet the needs of pedicurists/podiatrists.

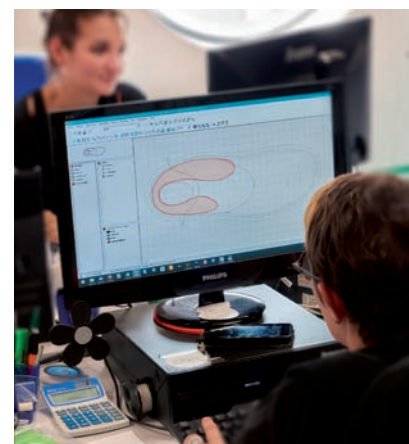

A head office where ideas come to life

Built in 2009, this ecological building is sited in Voiron, in the heart of the Alps. It is home to:

- the group's commercial services
- the orthopaedic centre, where foot professionals develop our medical solutions
- the ski lab, where comfort and performance solutions are developed in conjunction with elite athletes.

Production facility, showroom and training centre located close to Grenoble airport

The training centre and showroom welcomes customers from around the world, giving them the opportunity to learn more about SIDAS:

- 2400 m² dedicated to assembly, after-sales service, picking and shipping
 - 3,000 m² dedicated to modules, the assessment of product traceability, quality control, sticking and marking
- On the same site
- the SIDAS DESIGN CENTER and R&D department, where prototypes, special requests and future ranges are tested and developed
 - a third building, the Consumer Experience & SIDAS Logistics Department (5,000 m²), where we develop the services that keep us ahead of the game.

Podiatech Partners



SIDAS MEDICAL-PODIATECH, the reference for modern podiatry

Through our desire to innovate and share our expertise, at SIDAS MEDICAL-PODIATECH we support and improve the work of practicing foot professionals:

- training podiatrists and students from around the world
- contributing to research and development projects
- constructive engagement with professional bodies and associations such as the French Union for the Health of the Foot, Podiatrist's associations and Handicap International.

A strong international presence

Since the beginning, both SIDAS and SIDAS MEDICAL-PODIATECH have built close working relationships in Asia and North America. This international presence is supported by attending the major world fairs for podiatry, orthopaedics and sport.

15,000 professionals distribute SIDAS products around the world.

At SIDAS, we work closely with our distributors to develop and implement strategies for local markets. Together we ensure that our passion for innovation and performance, as well as our expertise, reaches everywhere that we operate.

FOOT ANALYSIS & MEASUREMENT

Presscam / Presscam WIFI

Intelisole®-MP

Plexiglas® podoscope with LED

Posturscope

Feet revelator™

Autopodoprint

Accessories

pages 6 - 7

pages 8 - 9

page 10

page 10

page 11

page 11

pages 10 - 11



PODOCAPTURE APP
PRESSCAM WIFI

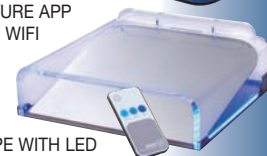
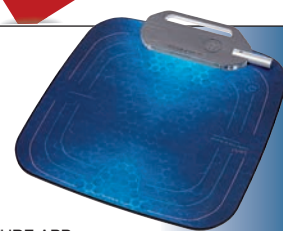

PODOSCOPE WITH LED

LAB EQUIPMENT & MACHINERY

Heating machines - cooling system

New Podiatech premium station

Moulding machines and options

Workshop - Mobile fume hood - fume hood with fold-back door

Positiv'lab

Small Chemistry cabinet

Polyurethane resins and accessories

Grinders & accessories

Lab and workshop accessories

pages 13 - 18

page 19

pages 20 - 25

page 26

page 27

page 28

page 29

pages 30 - 35

pages 36 - 37



SHOE MAKING

Consumables
& specialized materials

pages 38 - 43



PODIATECH PREMIUM STATION

FOOT ORTHOTICS / OPCT® CONCEPT

OPCT® concept

OPCT® S & SM versions

OPCT® Kids

OPCT® O & OM versions

OPCT®-ACCESS

OPCT®-OC: Ortho-Comfort range

pages 44 - 46

pages 47 - 57

pages 58 - 59

pages 60 - 65

pages 66 - 67

pages 68 - 71

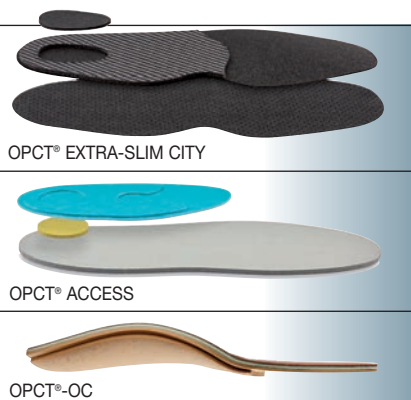

OPCT® EXTRA-SLIM CITY

OPCT® ACCESS

OPCT®-OC

RAW SHEET MATERIALS

Top layers

Bases

Comfort & correction elements

Technical materials

pages 72 - 81

pages 82 - 85

pages 86 - 89

pages 90 - 93

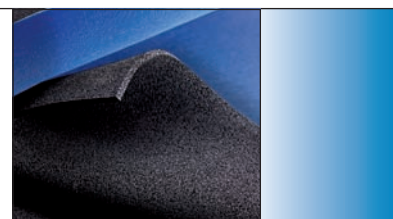

ELEMENTS & SERVICES

Elements & Services

BCI - Latex foam - PEVA bases - Cork Latex foam

Base modules: Resins - Stimulators

Pre-shaped Latex elements

Pre-cut elements

pages 94 - 95

pages 96 - 99

pages 100 - 101

pages 102 - 103

pages 104 - 105

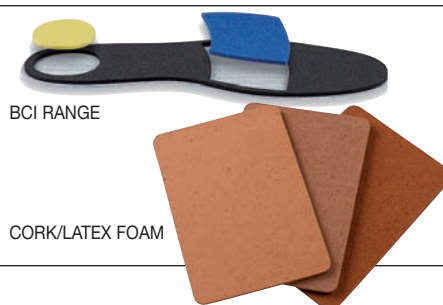

BCI RANGE

CORK/LATEX FOAM

FOOT CARE/PEDICURISTS PRACTICE EQUIPMENT

Chairs & stools
Unit & options
Options & components
(lighting, dry-air compressors)

pages 110 - 117
pages 118 - 125
pages 126 - 127



MOBILE EQUIPMENT

Micromotors: portable - tabletop
Cases - Hygiene and disinfection

page 130
page 131



CONSUMABLES

Single-use blades and handles - Sharps boxes
Nail clippers - Tweezers & scissors
Handpiece burs
Non-invasive medical devices

pages 134 - 135
pages 136 - 137
pages 138 - 139
pages 140 - 143

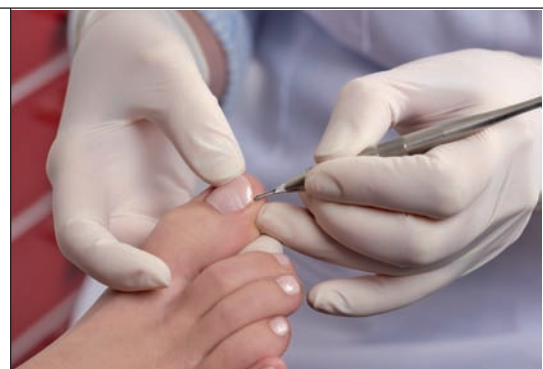

DISINFECTION & STERILISATION

Autoclave
Sterilisation equipment & accessories

page 146
pages 146 - 147



SMALL APPLIANCES & CREAMS

Orthonyxia & Onychoplasty
Silicone appliance orthotics (orthoplasty)
Night splints for Hallux Valgus
Creams and treatments - Cryopen®

pages 148 - 151
pages 152 - 153
page 154
pages 155 - 157



TRAINING & COMMUNICATION TOOLS

pages 158 - 159

Pressure Posturology Platforms

PRESSCAM

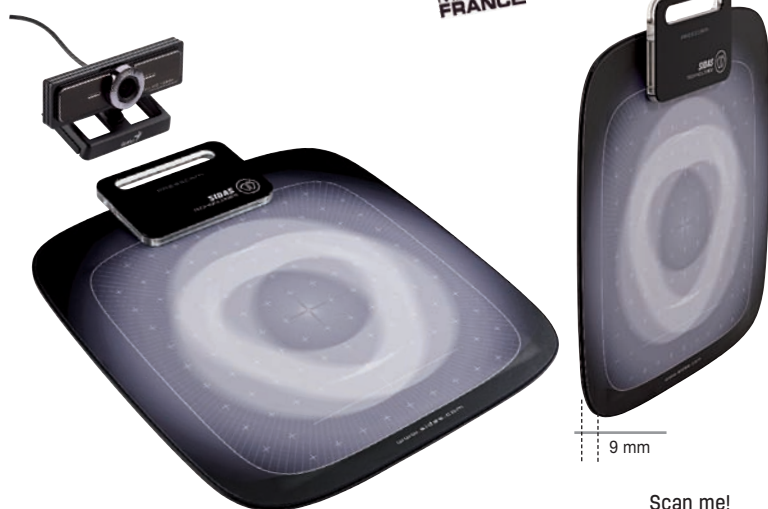

Scan me!

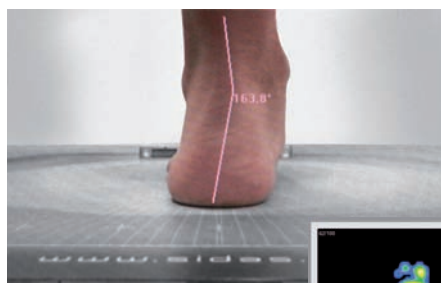

Video analysis
with measurement
of angles



web

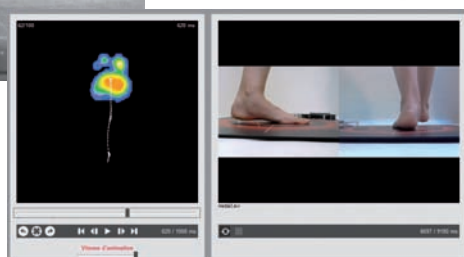

Simultaneous video analysis from two cameras

Presscam is a hybrid pressure-posturology platform that complies with Directive 93/42/EEC and is certified by DEKRA.

It is powered via a USB cable connected to a computer.

Presscam performs several functions:

- Clinical examination reporting with statistical processing
- Acquisition of plantar pressure data in static, multi-footstep dynamic and dynamic video modes
- 100Hz scan compared to certain platforms below 40 Hz
- Posturological examination
- Movement of pressure centres (PCs) over a given time
- LAMFI read-out
- Option to reposition the horizontal line during analysis to define high and low zones for use with the "analysis by zone" tool
- Compatible with MEDI + 4000 and PODOEVOLUTION software: patient information, data acquisition, graphics, videos, etc.



Simultaneous acquisition from two cameras.

Presscam

AMPRESSCAM5-0

Dimensions (width/length)	550 x 661 mm
Active surface area	400 x 400 mm
Base	9 mm thickness
Weight	3 kg

Upgrade Presscam

AMPRESSUP5-0

Presscam carry case (leather)

AMHOUSSE

+ PRODUCT ADVANTAGES

Clinical exam form

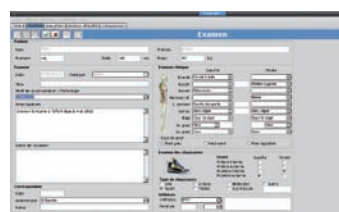

Provides the ability to register all patient data prior to analysis, as well as store it on the computer.

+ PRODUCT ADVANTAGES

New with Presscam:

- Clearer, higher-resolution images and videos: 100 colour levels, compared to 20 in previous versions.
- Video connection with option to measure angles and lengths.



Static analysis

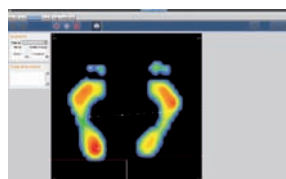

Bipedal posture analysis

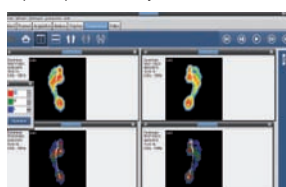

Static comparison

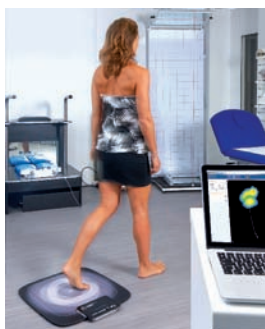

Dynamic analysis

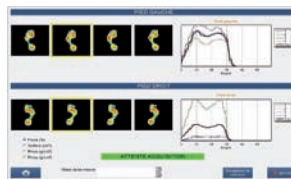

Dynamic multi-footstep acquisition

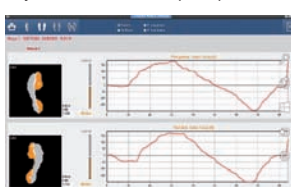

LAMFI read-out

New design

New Presscam Wifi:
with wireless connectivity

PRESSCAM WIFI



+ PRODUCT ADVANTAGES

- with **wireless connectivity**: can be used any time, anywhere
- Thin base: only 8 mm.
- Mobility.

TECHNICAL INFORMATION:

The new Presscam Wifi has the same technical characteristics and uses the same software as the platform on page 6.

The Presscam WIFI package comprises the following:

- 1 Presscam Wifi platform
- 2 lithium-ion batteries
- 2 micro-USB cables for charging the batteries
- 1 220V / 5V mains adapter for recharging the batteries from the mains power supply
- 1 5-metre back-up USB cable
- 1 Presscam software package on USB stick.

Presscam Wifi platform
AMPRESSCAMWIFI



Download the free Podocapture app for podometric analysis anytime, any place!

(For use with Presscam WiFi only.)



With Podocapture you can carry out and view the following on your smartphone or tablet:

- static, dynamic and postural acquisitions
- essential information: surface area and pressure distribution calculations
- create patient record files
- print out your data acquisitions
- capture videos and additional images with your smartphone/tablet camera.

The data obtained can be **synced** with the data on your computer.

Compatible with INTELISOLE®-MP (see pages 8 - 9)
MEDI+4000 and PODO-EVOLUTION.



> Compatible



NEW

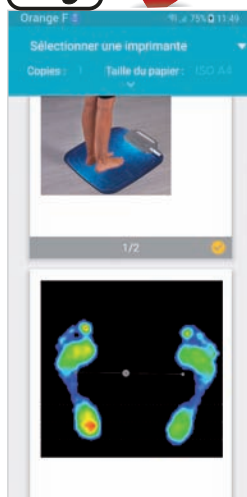

Data capture via
smartphone/tablet

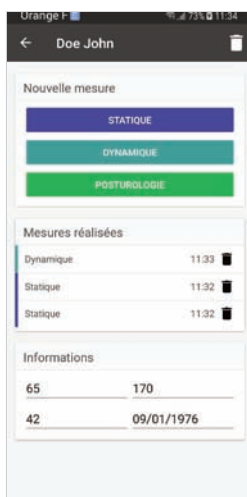

Menu display

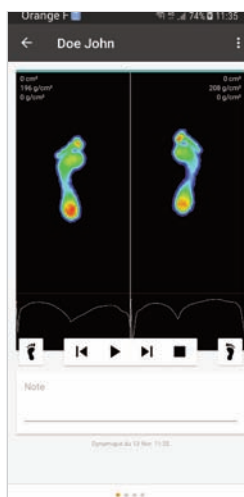

Example of dynamic acquisition
display on smartphone/tablet.

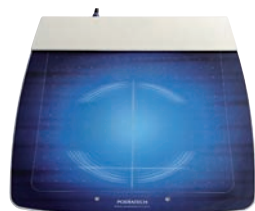

Presscam V3

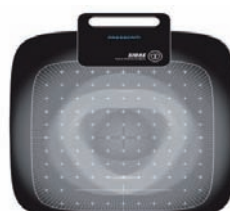

Presscam V4 & V5.0

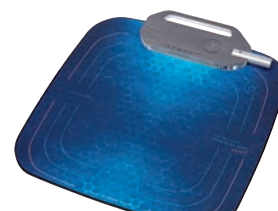

Presscam wifi

Windows 10	Compatible	Compatible	Compatible
Windows 8.1	Compatible	Compatible	Compatible
Windows 7	Compatible	Compatible	Compatible
Windows Vista	Compatible	Compatible	Not Compatible
Windows XP	Not Compatible	Not Compatible	Not Compatible
Mac	Not Compatible	Not Compatible	Not Compatible
Tablet, All-in-one	Not Compatible	Not Compatible	Not Compatible

Podometric Analysis Technology

ON-BOARD TECHNOLOGY: INTELISOLE®-MP

NEW



INTELISOLE®-MP is a new on-board podometric analysis technology comprising an array of independent pressure sensors. This versatile tool can be used either indoors or outdoors, under real-world conditions.

Very thin and easy to position, the pressure sensors fit easily inside any type of footwear, making the system suitable for use across a wide range of activities.

[Database compatible with the PODIATECH Presscam](#) (see pages 6 - 7).

INTELISOLE®-MP complies with Medical Device Directive 93/42/EEC and is certified by DEKRA.



Scan me!



Full, intuitive analysis

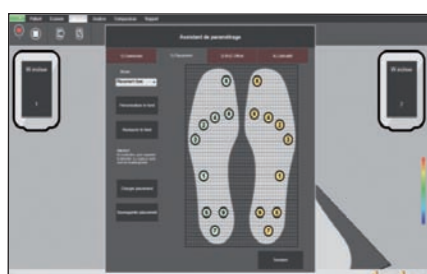

Settings assistant

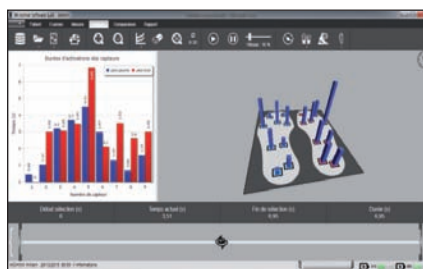

Record mode



Comparison of 2 acquisitions

Our quest to develop on-board technology that offers total freedom of use resulted in this technological innovation. Intelisole®-MP can be used outdoors to record changes in pressure caused by movement during activity. This technology enables you to be more precise in your analysis by including real stress factors such as the footwear used, the type of terrain and other parameters that can not be reproduced in the clinic.

+ PRODUCT ADVANTAGES

A study involving experienced and occasional runners was carried out by the Podiatech R&D department to develop a procedure for the intelligent placement of sensors tailored specifically to running.

**For more information contact your local agent
or exportmedical@sidas.com**

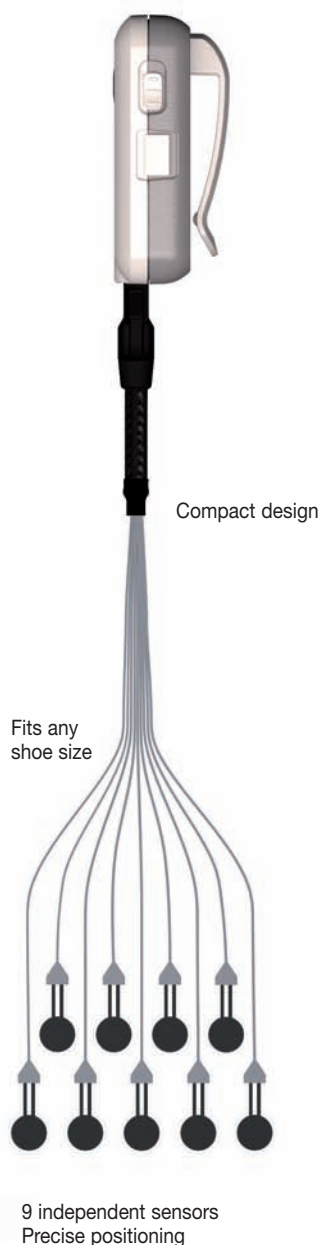

Technical characteristics

- Control Unit Dimensions: 65 x 46.5 x 18.3 mm
- Control Unit Weight: 50 g
- Sensor technology: HD resistive, calibrated
- 9 sensors per control unit
- Active surface area of sensor 12 mm Ø
- Sensor thickness 0.5 mm
- Min./max. pressure per sensor 0.1 kgf to 8 kgf
- Guaranteed number of uses > 1,000,000
- Acquisition frequency 100 images/second
- Bluetooth® PC/control unit interface
- Acquisition battery life 5 hours
- Charging: mains/USB
- Operating system required: Windows Vista, 7, 8, Windows 10
- Supplied in carry case



Complete carry case + set of templates 35 to 48
AMINKITNTEL

The complete carry case includes:

- 2 control units
- 2 sets of 9 sensors
- 2 USB cables
- Mains / USB x 2 adaptor
- Bluetooth® dongle (for PC without Bluetooth®)
- Operating software
- User manual



INTELISOLE®-MP templates sizes 35 to 48
PDVGABCAPTINTE



Set of 100 INTELISOLE®-MP spare adhesive
AMINTELSOLE-ADH

1 set of 9 INTELISOLE®-MP sensors
AMINTELSOLE-1N

1 pair of INTELISOLE®-MP 9-sensor arrays
AMINTELSOLE-2N

Settings

- Patient record and database compatibility and sharing with Presscam
- Intuitive set-up and recording of digital sensor positioning models
- Sensor positioning assistant using webcam

Analysis

- Detailed analysis of acquired data: display of pressure, activation time and impulse from each sensor
- Right foot / left foot comparison
- Barycentre of sensor array
- Footstep detection assistant
- Comparison of sensor data from several recordings
- Report printing

Plexiglas® podoscope with LED

NEW



Mirror in flat position

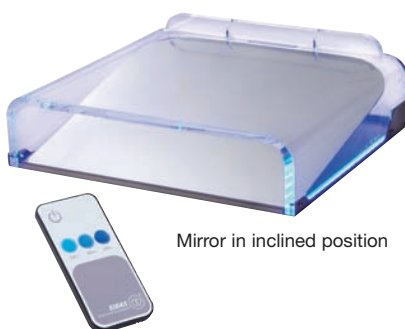

Mirror in inclined position

Weight: 8.5 kg

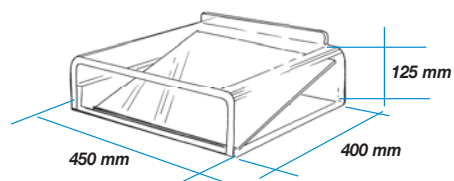

Podiatech has designed a Plexiglas® podoscope which gives an accurate foot imprint thanks to the translucent blue colour light (LED). Delivered with an universal remote-control

- Mirror can be flat or in inclined position.
- LED optimise imprint visibility by highlighting the areas of foot pressure.
- Wide and deep usable surface area.
- Easily accessible. Height: 125 mm.
- Maximum acceptable weight : 150 kg.

Plexiglas® podoscope with LED
APODOSIDAS
1 year guarantee

Posturscope

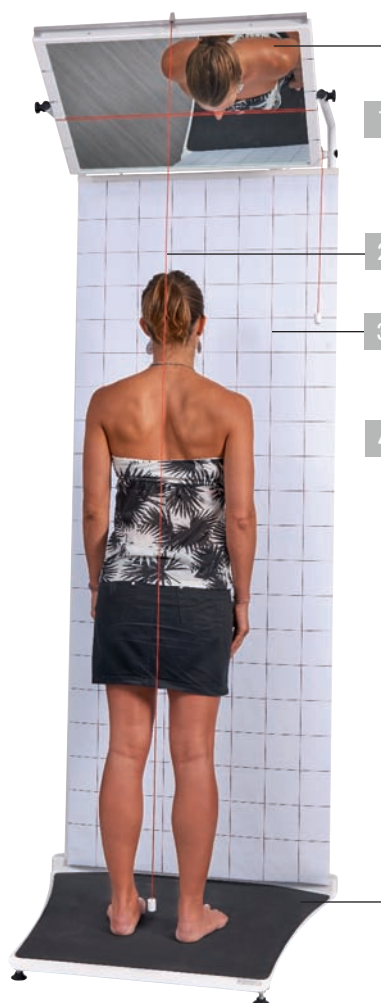

The Posturscope is a posture analysis tool. It provides a view of the patient's body in 3 different planes (front view, in profile and from above).

It comprises the following components:

- An adjustable mirror with a removable horizontal reference marker (the marker can be positioned in 4 ways).

- A plumb line, which hangs in front of the patient, providing a vertical line.

- A grid (red lines on a white background) of 100 x 100mm squares located behind the patient.

- 4 adjustable feet for adapting to all floor types.

The Posturscope's base enables it to be set up in different ways, with a podoscope and with a Presscam-type pressure platform.

This makes it possible to view the rotation of the patient's shoulders and pelvis at the same time as their sole prints by adjusting the line of reference points.

Height: 2.25 m
amplitude of the mirror: +/-10 cm

Posturscope only
AMPOSTURSCOP Supplied in kit form

Accessories



Scan me!



Needle sensitive through 360°

Double reading through 360°

Gravitational goniometer
Readable from any position
Measurements read on base.
Height 27 cm
Width (maximum opening) 30 cm
LE CLOCK

AMGONIOGRAVI

Scan me!



Achilles window
Provides a clear view

Goniometer for measuring
forefoot/rear foot angulation.

Length: 34 cm

LE TWIST

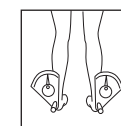
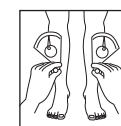
AMGONIOANGUL

Scan me!



2 zeros® ambidextrous
goniometer

The only ambidextrous goniometer.
The 2 side edges of the goniometer represent the vertical measurement. (needle at zero). The needle measures the angle of the sides (medial edges) with respect to vertical.
It measures the angle created by the calcaneal bisector with respect to gravity
LE 2 ZEROS.

AMGONIOAMBID

Inertia goniometer

Height 13 cm

Width 11.5 cm

Depth 1.2 cm

AMGONIOINERT

Feet revelator™



A revolutionary foot measurement tool!

With the feet revelator™ you can determine your patient's foot type and characteristics in an instant. It not only measures the length and width of any foot but also displays the footprints.

Simple to use: just open and close to erase your patient's footprints.

Feet revelator™

ABFEETREVE12



Autopodoprint



Autopodoprint for 2 feet*

COUSEAUT2

Autopodoprint for 1 foot*

COUSEAUT1

*Supplied with ink roller, bottle of ink, 50 print sheets and a file.



Ink bottle

P99ENCRE

Ink roller

P99ROULENCRE



1 pack of 50 sheets for Autopodoprint

COUSE50F

Accessories

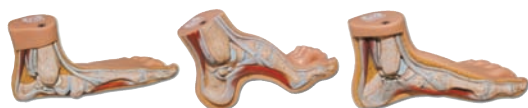

Pack of 3 anatomical feet: flat, hollow and normal

CMKPVPA



Skeleton foot

CMKPVPS



Monofilament

P81MONOFILAM



Foot gauge

AMPODOMETRE

EQUIPMENT SUMMARY

Heating machines

H-lab	Page 13
V-lab®	Page 14
V-lab® XL	Page 15
Mobilab 2®	Page 16
Podolab 2®	Page 17

Cooling system	Page 18
----------------	---------

All in one Podiatech premium station	Page 19
---	---------

Moulding machines

Printlab 2®	Page 20
Vacuum Silicon bags	Page 21
V-Control - V-Vac	Pages 21-22
Blue foam pads	Page 22

Options: Fitting station & Platform	Page 23
Pack equipment	Pages 24-25
Workshop - Mobile fume hood - fume hood with fold-back door	Page 26

Positiv'lab	Page 27
Orthotics in PU	Page 28
Polyurethane resins and Accessories	Page 29

Finishing: Grinder range

Gravity 600	Page 31
Grinder G5	Page 32
Grinder G4 evolution 2 + pack	Page 33
Grinder G3	Page 34
Grinder G2	Page 34
Grinder G1	Page 35
Accessories	Page 35

Lab accessories	Page 36
Workshop accessories	Page 37

SHOE MAKING

Consumables & specialized materials	Pages 38-43
-------------------------------------	-------------



Scan me!



Thermowelding



Scan me!



Vacuum Silicon Bags



Scan me!



Foam pads



Scan me!



Vacuum socks



Scan me!



Moulding onto positives



Scan me!



Orthotics in PU

HEATING MACHINES

H-lab®

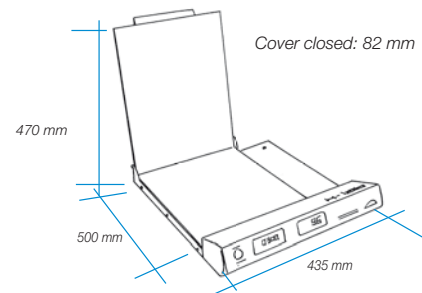

230 V~ mono - 300 W - 50 Hz - Weight: 12 kg



A cold zone can be created for cases where the front of the orthotics does not require heating.

H-lab®

PGLHLAB

1 year guarantee

The H-lab cover exerts constant pressure on the heated area, guaranteeing uniform heat distribution throughout the surface of the orthotic.

Heating system:

Uniform with built-in timer, adjustable from 0°C to 140°C



Built-in thermostat and timer

Heating surface:

255 mm x 350 mm
290 W 220 V
140°C maximum

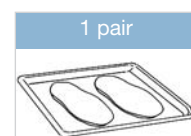

V-lab

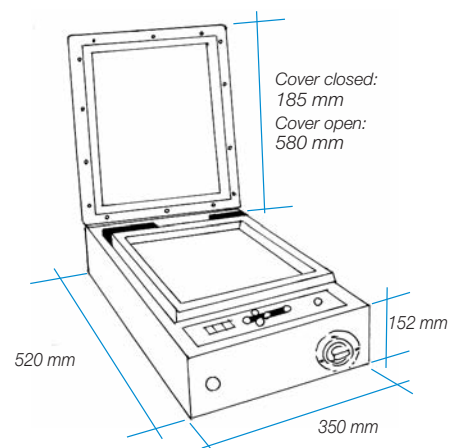

230 V~ mono - 300 W - 50 Hz - Weight: 18 kg

The V-lab is a thermowelding device developed for thermoforming techniques. It is used to make plantar orthotics without adhesive. It features multi-function touch controls for setting the heating temperature and exposure time.

Characteristics:

- Heating platform
- Pressure membrane
- Effective, quiet vacuum pump
- Multi-function touch controls: time/temperature/vacuum pump
- New-generation coloured silicone membrane that is even softer and more hard-wearing
- Fastening system for easy membrane change
- Scratch-resistant (baked) painted metal structure.

V-lab

PGLVLABFUS

Supplied with the following accessories:

- 1 Large Teflon protective sheet
- 1 Bottle of talc
- 1 OPCT® forefoot protector (Podiatech Wedge)

1 year guarantee*

* Provided use is in accordance with user's instructions.

Machine warranty excludes damage caused by the use of plaster positive casts.

Heating system:

Built-in thermostat and timer

- Digital temperature and time display
- Vacuum start
- Temperature adjustment / warm-up function
- Cycle start (countdown + heating)
- Time adjustment



Heating surface:

350 mm x 275 mm

Thermoforming technique:

Built into the V-lab

*



With options

Foam pads

Printlab® 2



Rear view of the V-lab

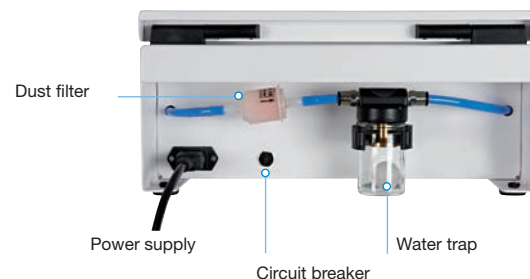

V-lab XL™

NEW

For making several thermowelded orthotics quickly.

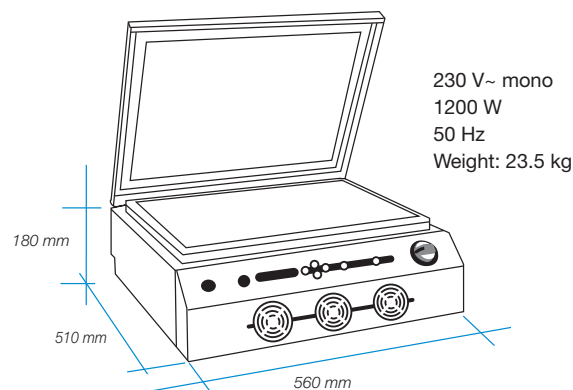

V-lab XL™

PGLVLABXL

Guaranteed for 1 year*

*Provided use is in accordance with user instructions.

Supplied with the following accessories:

8 Teflon protective sheets

1 Bottle of talc

2 OPCT® forefoot protectors (Podiatech Wedge)

INTENSIVE USE

Cooling system: 3 BUILT-IN FANS (57 m³/h).

Technique for making insoles with the V-LAB XL™

Thermowelding



TEMPERATURE OF 42.1 °C
ON PODOLAB 2®



TEMPERATURE OF 35.7 °C
ON V-LAB XL™

Temperatures recorded 20 minutes after heating to 110 °C.

THE V-LAB XL™ ENSURES A
REDUCTION IN COOLING TIME

25%

Heating system:

with built-in thermostat and timer:

- Digital temperature and time display.
- Vacuum start.
- Temperature adjustment. (0 °C to 140 °C.)
- Cycle start (countdown + heating).
- Time adjustment.



Touch-sensitive multipurpose control panel:

- Adjustment of heating temperature
- Adjustment of exposure time
- Pump control

Heating surface: XL-sized heating plate

485 mm x 350 mm (2 pairs)



Characteristics:

- Membrane that delivers heat and pressure.
- Quiet, high-performance vacuum pump.
- New-generation coloured silicone membrane that is softer and more hard-wearing.
- Fastening system for easy membrane change.
- Perforated grid at the rear.
- Scratch-resistant (baked) painted metal structure.
- Connection point for 12V accessory such as a cooling system.

Rear view of V-LAB XL™

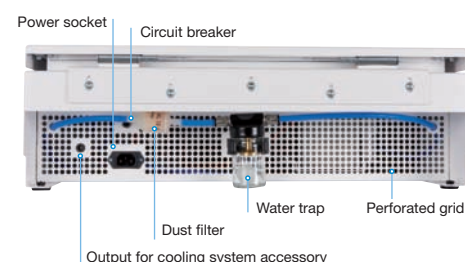

Mobilab®2

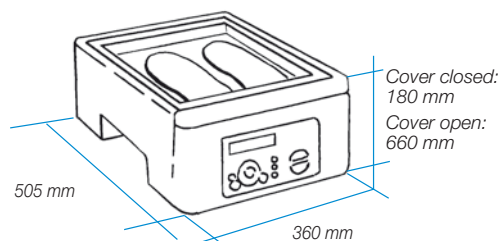

230 V~ mono - 530 W - 50 Hz - Weight: 18.7 kg

Mobilab®2

PGLMOBLAB2

1 year guarantee*

Delivered with the following accessories:

- 1 Pack of 4 Teflon protective sheets
- 1 Large Teflon protective sheet
- 2 OPCT® forefoot protectors (Podiatech Wedge)
- 1 Bottle of talc

*Provided use is in accordance with user's instructions. Guarantee excludes damage caused by the use of plaster positive casts.

The Mobilab®2 is a compact and high-quality device for heating and thermo-welding orthotics. It is equipped with a touch-sensitive multipurpose control panel, (3 settings for heating time and temperature), one heating and vacuum platform and two external vacuum outlets. Both external vacuum outlets can be used with the special Podiatech moulding techniques (silicon vacuum bags and vacuum socks). Also included is a pedal for operating the vacuum pump.

Features to ensure perfect fit for Mobilab® 2



Mobilab® 2 storage unit
Width 360 mm
Depth 510 mm
Height 940 mm
PGLMEUBLMOB2

2 external vacuum outlets built into the Mobilab® 2 unit

Heating system:

Thermostat-controlled
Even and gradual



Heating surface:

for XXL insole
275 mm x 385 mm



Thermomoulding techniques:

Built into the Mobilab® 2

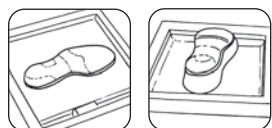

With options

Vacuum socks

Foam pads

Vacuum bags



Rear view



Double bottom for cables

Podolab®2



Podolab® 2 comes with two external vacuum outlets for the vacuum sock and vacuum bag techniques. It also comes with a pedal for operating the vacuum pump. For making plantar orthotics without adhesive. It features a tilting touch-sensitive multipurpose control panel with 2-setting memory for heating time and temperature + heating zone selection.

Features:

- Fastening system for easy membrane change
- Gasketless seal
- Hinge system with built-in resistance
- 2 heating zones: Zone 1 (485 mm x 230 mm) - Zone 2 (485 mm x 120 mm)
Zone 2: can be deactivated to prevent heating of the forefoot zone
- Electromagnet: locks frame automatically as soon as the vacuum pump is activated
- Built-in carrying handles for easy handling
- Scratch-resistant (baked) painted metal structure
- Tilting touch-sensitive multipurpose control panel

Heating system:

Thermostat-controlled
Even and gradual



Heating surface:

485 x 350 mm



Thermomoulding techniques:

Built into the Podolab® 2

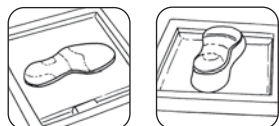

With options (see pages 21 - 22)



Cover closed: 210 mm
Cover open: 645 mm

Depth:
470 mm
or 580 mm
angled front

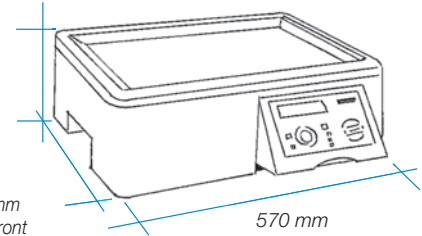

230 V~ mono - 1200 W - 50 Hz - Weight: 30 kg

Podolab®2

PGLPODOLAB2

1 year guarantee*

Delivered with the following accessories:

- 1 Pack of 8 Teflon protective sheets
- 1 Large Teflon protective sheet
- 2 OPCT® forefoot protectors (Podiatech Wedge)
- 1 Bottle of talc
- 1 Pedal

*Provided use is in accordance with user instructions.
Machine warranty excludes damage caused by the use of plaster positives.

Rear view

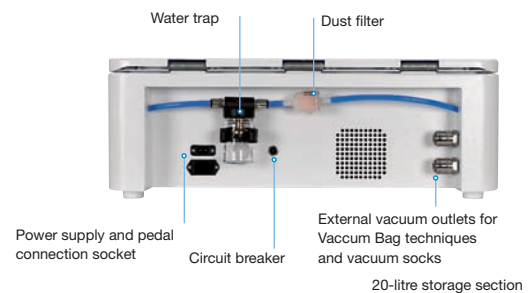

Set: Podolab® 2 + shelf unit
PGLPODOLAB2 + PGLMEUBLEPOD

Set: Podolab® 2
+ freezer unit + freezer
**PGLPODOLAB2
+ PGLMEUBLCPD + PORCONGEL**

Dimensions of unit without
Podolab® 2
Width 630 mm
Height 950 mm
Depth 480 mm
Weight 50 kg

Dimensions of unit without
Podolab® 2
Width 630 mm
Height 1090 mm
Depth 710 mm
Weight 60 kg (without freezer)

HEATING MACHINES: ACCESSORY

Cooling system

NEW

Economical and quiet high-performance cooling accessory.



ITS POWERFUL MAGNETS ENABLE IT TO BE FITTED QUICKLY AND EASILY TO ANY PODIATECH MACHINE.



On V-lab XL™



On Mobilab 2®



On V-lab



On Podolab 2®



On Positiv lab®

Cooling system

PGLCOOLSYSTEM

- Dimensions: 23 cm x 38 cm x 8 cm (width x depth x height)
- Power supply: 100 - 240 V - 5 W - 50 / 60 Hz
- Weight: 1 kg.

- **Powerful:** fan ventilation 186 m³/h.
- **Economical:** consumption of less than 5 W.
- **High-performance:** 30,000 hours of use.
- **Quiet operation:** 19 dB.

Characteristics:

- **Powerful, high-performance fan** quickly cools the heating film, thermowelded insoles and postural insoles.

40%

SAVING IN COOLING TIME

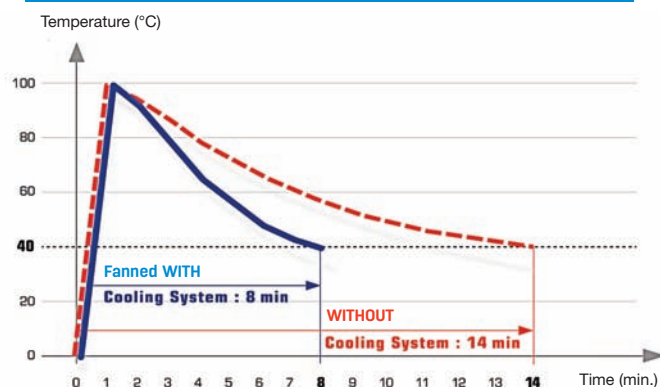

NEW

COOLING SYSTEM CABLE (optional)

to connect two cooling systems on the same machine (see photo of Positiv Lab below)

CZMARAL3JACK

THERMAL IMAGES

Temperatures recorded 20 minutes after heating to 110 °C.



Temperature of 42.1 °C on Podolab 2®

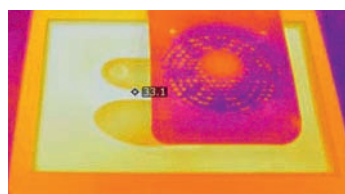

Temperature of 33.1 °C with cooling system accessory

Podiatech premium station

NEW

Comfortable, ergonomic workstation



Complete PODIATECH Premium Station with premium seat

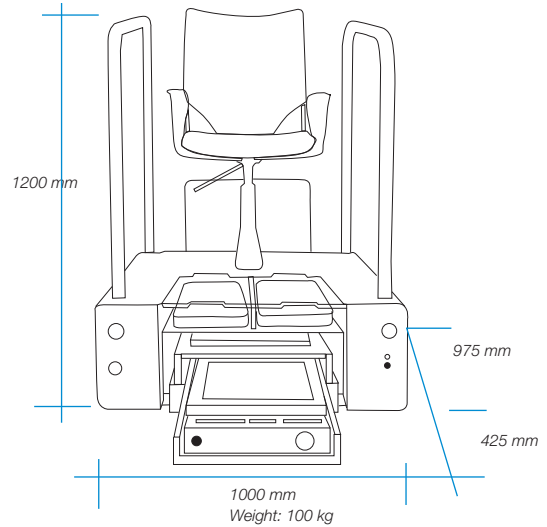

COMPLETE PODIATECH PREMIUM STATION with comfort seat (black)

COMPLETE PODIATECH PREMIUM STATION with premium seat (blue)

1 year guarantee

OPTIONAL EXTRA: 2 ADDED-VALUE HARD VACUUM BAGS

The Podiatech premium station is an ergonomic and compact workstation for making plantar orthotics in excellent working conditions within a limited space.

- For working under patient's full weight or half weight, in front of or behind the patient.
- **Thermowelding device for foot orthotics.**
- Clever slide-rail system enabling the heat sealer and podoscope to be stored away when not required (also used as access steps for the patient).
- Slide-out Plexiglas® platform marked with Right and Left foot length in cm, used in the end stage of the examination and providing safe access to the podium for the patient.
- 2 standard vacuum bags installed below the slide-out Plexiglas® platform.
- Option to replace one vacuum bag with a 30 mm wedge (see page 22).
- Mirror with markings to confirm correct position of the heel or tibia when taking imprints.
- Comfortable adjustable seat (with premium seat option), plus protective bars to reassure the patient.

Vacuum silicon bags

Podoscope

Thermowelding device

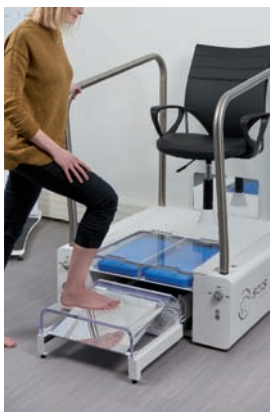

Podoscope / Access step



Podoscope



Vacuum silicon bags



Thermowelding device



MOULDING MACHINES

For making orthotics directly on the foot, in a corrected position



Printlab®2

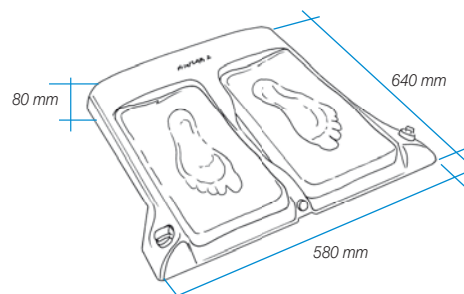

230 V~ mono - 70 W - 50 Hz - Weight: 12 kg

Two separate silicon vacuum bags filled with microballs connected to a built-in vacuum pump with filter. The Printlab® 2 can be used to set each foot imprint separately and obtain better stability during insole moulding. The machine is protected by a safety device which automatically interrupts the power supply if a problem arises.

Advantages:

- Portable, ideal for working on the road.
- Bags made of soft silicone, a material very resistant to heat and ageing.
- Designed for extremely accurate insole making.
- Extremely malleable for setting the patient's imprint in the required position and creating either load-reduction or support zones.
- Thermoshaping directly to the patient's foot.

Printlab®2

with Standard silicon bags

PGNPACKPRINTLAB2 (PGNPRINTLB2 + POPESV17_24PBL)

Printlab®2

with Hard silicon bags

PGNPACKPRINTLAB2 (PGNPRINTLB2 + POPESV17_50VBL)

1 year guarantee

Delivered with the following accessories:

- 1 Dismantling spanner
- 1 Bottle of talc



Example of the Printlab® 2 on the Podiatech platform

Thermoforming technique:

Integrated in the Printlab® 2



Optional:
Vacuum-control pedal
for hands-free use.
CMAVAHD09PED

MOULDING OPTIONS

For making orthotics directly on the foot, in a corrected position



Vacuum Silicon Bags (V.S.B.)



NEW



Standard High-definition silicon Bag Blue 2.4 kg



Hard High-definition silicon Bag Blue 5 kg



STANDARD AND HARD VACUUM BAGS REQUIRING NO PLASTIC HOUSING

ADVANTAGES:

- More attractive
- Front of the bag is more rigid
- Can be used either way around

IMPROVEMENTS MADE:

- Filter inserts much more easily into the bag
- No need for a plastic housing

Silicon bag full of microballs.
For setting the foot in a corrected position.

The bag edges are reinforced.
The membrane is more elastic for:
+ improved patient comfort
+ performance for the professional
in defining the footprint.

1 Standard High-definition silicon Bag Blue 2.4 kg
POPESV17_24PBL

1 Hard High-definition silicon Bag Blue 5 kg
POPESV17_50VBL
For setting the footprint without causing the bag to sag.

V-Control

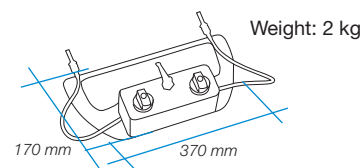

V-Control

POPVCONTROL

Ergonomic control unit for use with vacuum bags.

Includes control of the following functions:

- 1/engaging vacuum
- 2/releasing vacuum
- 3/locking bag in the off position
- 4/boosting the flow-rate control valve independently for each bag.

Connecting tube (1 piece) for Standard or Hard blue Silicon bag (to connect the bag to the machine if V-Control is not used").

POPTUBESV08

MOULDING OPTIONS

For making orthotics directly on the foot, in a corrected position



V-Vac

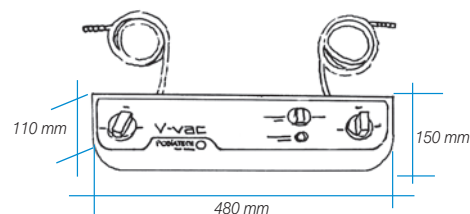

Voltage: 230 V - Frequency: 50 Hz
Power output: 70 W - Pump flow rate: 7 l/min
Weight: 4 kg



V-Vac

PGNVVAC

The V-Vac is a compact control unit with a built-in vacuum pump for use with Podiatech standard or hard vacuum bags. The advantage of the V-Vac is that it can be connected to one or two vacuum bags and the vacuum can be applied to each bag independently through the use of two separate vacuum control valves.

Connection to the front of the platform without extensions and connection to the back of the platform with extensions (**POPRALLESV08X2**).



Wedge

30 mm
POPCALESV17

When using only one silicon bag.



For making orthotics directly on the foot, in an uncorrected position

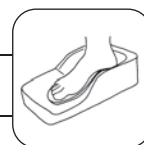

Pair of blue foam pads with membranes [One size]

POPTMBKIT

Preformed foam pads that apply compression between the foot and the orthotic being made. Two reinforcements placed on the side of and under the foam pad can be used to change the hardness to suit the patient's foot shape.

Pair of blue foam pads (with two wedges)

POPTMB

1 pair of side wedges

CMAVAPAD-FF-CL

1 pair of bottom wedges

CMAVAPAD-FF-CI

Pair of membranes for blue foam pads (better grip of the insole on the foam pad)

POPTMBKITMEM

OPTIONS

Podiatech Fitting Station



Step
Height 170 mm
Width 240 mm
Depth 600 mm

Podiatech Fitting Station with step and mirror
sold without equipment

Width 840 mm
Depth 900 mm
Height from the base 350 mm
Height with bars 1210 mm
CMAVAPACKSTAT2-1

Delivered in kit form

Podiatech Platform



Podiatech Platform
Height 940 mm
Width 600 mm
Depth 630 mm
Weight 17.6 kg
POPPLATEF2

Printlab® 2
on Podiatech Platform



Pair of blue foam pads
on Podiatech Platform

PACK Expert equipment

Printlab® 2
PGNPRINTLB2



Podiatech Platform (optional)
POPPLATEF2

V-lab
PGLVLABFUS



- Standard silicon vacuum bag
POPESV17_24PBL
- or
- Hard silicon vacuum bag
POPESV17_50VBL

Podiatech Platform
POPPLATEF2



V-VAC
PGNVVAC

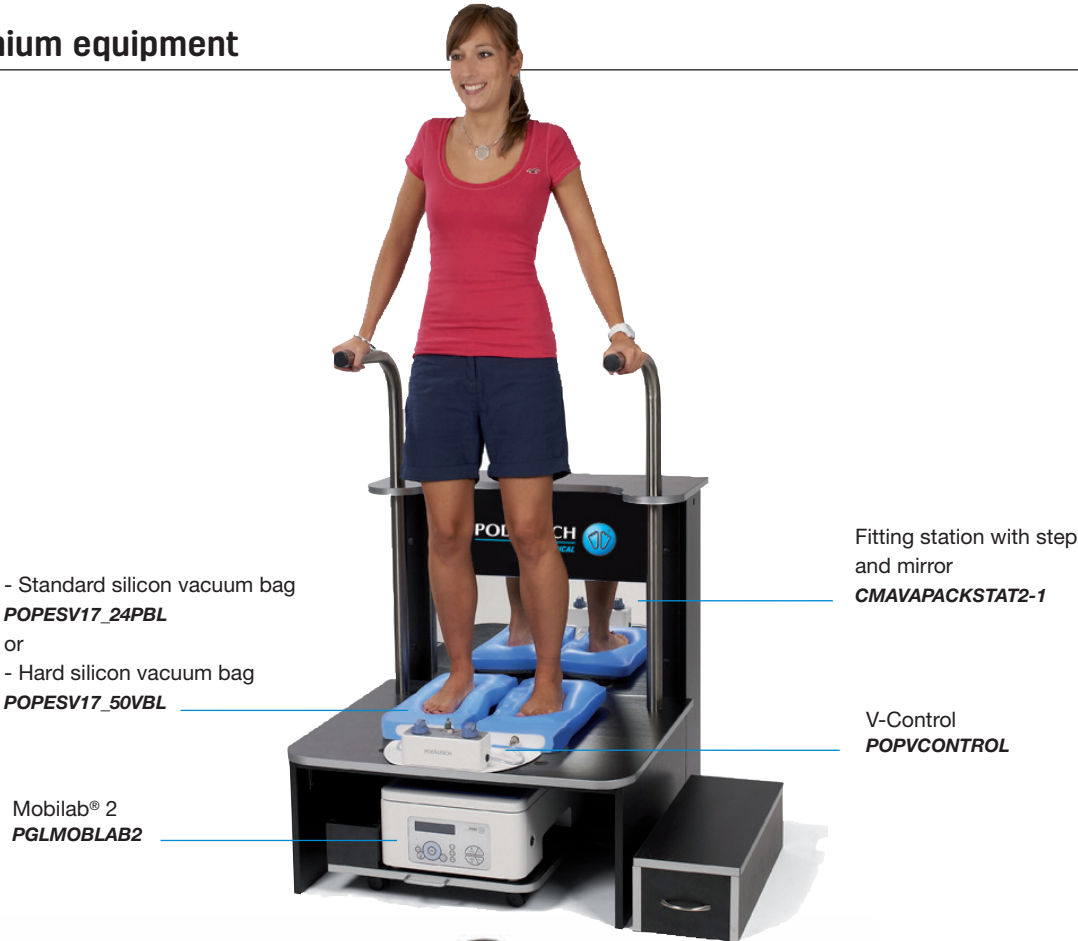

COMPLETE PODIATECH
PREMIUM STATION
with comfort seat (black)
or premium seat (blue)



Compact design



Wide filtration area



Easy maintenance with filter replacement

MOBILE FILTERING FUME HOOD

Ensures the air expelled into the workshop is completely safe



Tabletop extractor hood that does not require external extraction. Wide filtration area. Filtration of solvent and neoprene cement fumes. Visor protects from splashing.

Built-in turbine operating at 50 to 450 m³/h

For use on work surface.

Dim. H. 470 mm x D. 500 mm x W. 350 mm

Weight: 7 kg

Power supply 230 V, 50 Hz, 80 W

Mobile filtering fume hood

PEXPACKHOTTE

Supplied with one carbon filter

Active-charcoal filter

P99FILCHARAC

FUME HOOD WITH FOLD-BACK DOOR



Ensuring safety at your workstation

Fume hood designed for gluing operations, with lift-up door providing 250 mm hand clearance plus full working visibility under the hood.

Maintenance / Periodic filter change

Rear output / Ext. evacuation Ø 125 mm

Selling points

Excellent light level

Built-in light

Using the fume hood

Air recycling: active-charcoal filtering or dust filter

Exterior air discharge: exterior discharge filter + evacuation hose Ø 125 mm

Technical specifications

Variable flow rate / 50 to 450 m³/h

Wattage / 80 W

Dim. H. 750 mm x D. 630 mm x W. 700 mm

Weight: 38 kg

Power supply 230 V, 50 Hz

Fume hood with fold-back door, active-charcoal filter included

PEXPACKHOTTE2

Active-charcoal filter

P99FILCHARAC



CUSTOM FUME HOOD ON REQUEST

Fume hoods tailor-made to other dimensions on request. Contact us for a quotation.

For more information contact your local agent or exportmedical@sidas.com



MOLDING USING A POSITIVE CAST

Positiv'lab



Membrane fastening

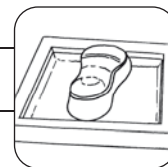

Cover closed: 320 mm
Cover open: 820 mm

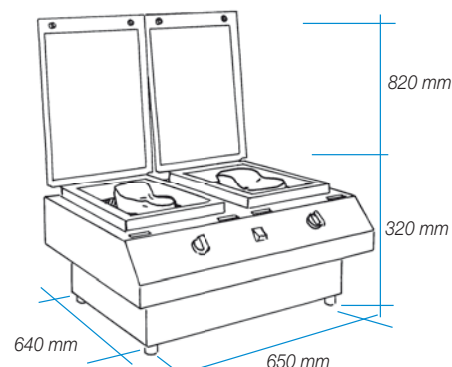

230V - 300W - 50 Hz - Weight: 40 kg

Positiv'lab

PGLPACKPOSILAB

Positiv'lab SP

PGLPACKPOSILAB

Positiv'lab without built in vacuum pump

1 year guarantee

The Positiv'lab is a robust press-moulding machine equipped with a built-in vacuum pump and two independent plates.

The plates are managed individually by two control valves, making it possible to produce two orthotics onto a positive cast at the same time without positioning problems.

Advantages:

- Two independent plates
- Extremely powerful built-in vacuum pump (vacuum force 42 litres/min)
- Vacuum chamber => for instant membrane aspiration
- Plate-locking system that guarantees constant maximum pressure
- Vacuum pump is protected from humidity (water trap) and plaster dust (air filter)
- Water trap and air filter are easily accessible at the back of the machine for easy maintenance
- Membrane (Latex 1 or 2 mm, or Parasper 1 mm) is easy and quick to change

Thermomoulding technique:

Integrated to the Positiv'lab



Plate-locking system



Water trap and air filter are easily accessible at the back of the machine for easy maintenance



PRESS-MOULDING PLATE

for thermoshaping your orthotics.

A robust device comprising a mobile frame, membrane, vacuum distribution grid, vacuum source connection tube and external outlet for connection tube.

Easily interchangeable membrane.

Choice of membrane (silicone or latex).

Completely airtight for perfect operation.

Designed for extremely accurate making and fast cooling of orthopaedic devices.

Option to shape onto either a pair of positive casts or a last.

*Equipment for positive cast moulding, to be connected to a vacuum source.

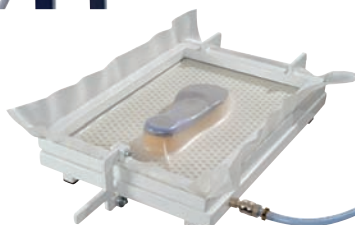

Press-moulding plate*

PPSPACKPLATPRES

1 year guarantee

Latex 1 mm membrane [600 x 700 mm]

P99MLATORT1 (SHOEMAKERS)

Latex 1 mm membrane silicone [600 x 500 mm]

P99MSILPP (PODIATRY)

For making orthotics in polyurethane PU

suitable for the feet of diabetics, polyarthritics, accident victims, etc.



Small Chemistry Cabinet



Extractor connection point
Diameter 100 mm



Mixing unit

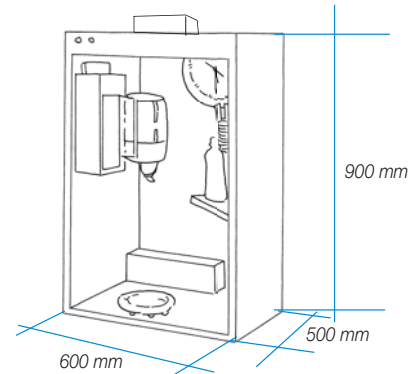

230 V~ single phase
190 W
Weight: 20 kg

Small Chemistry Cabinet

PCHMINIEC

1 year guarantee

Ergonomic cabinet designed for comfort and convenience when handling polyurethane thermosetting products (liquid plastic which solidifies irreversibly after mixing polyol (element "A") with isocyanate (element "B")) which when mixed together can easily be used to make positive casts for shaping and orthotics made by thermoexpansion.

Using polyurethanes is a delicate process. This cabinet provides a safer environment for the handler because it complies with health and safety standards applicable to both the technician and surroundings. Everything has been designed taking into account the technical requirements necessary for efficient working:

- Cleanliness
- Accuracy
- Safety
- Simplicity
- Hygrometry control
- Temperature control
- Mixture dosage control

Stand-alone portable chemistry mixer

PCHBLOCM

Mixing unit
supplied without accessories.

Weight: 9.5 kg
220 V~ single
phase 190 W

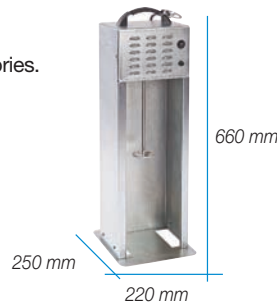

Delivered with the following accessories:



- 1 Mini-Box of Paper towels with refill
- 1 Water container with dropper pipette
- + Mixing screw cleaning jar
- 1 Pack of 10 re-usable ultra-flat-bottomed beakers
- 2 Casting boxes
- 1 Set of precision electronic scales (from 1 g to 2 kg) with digital display (uses a 9.5 V battery)
- 1 x 5 l bottle of acetone
- 1 Box of gloves
- 1 Can of KS1 spray
- 1 Pack of 10 pairs of polyester insole wads
- 1 Spare mixing unit screw
- 1 Roll of clingfilm 30 cm x 300 m
- 1 Roll of clingfilm 15 cm x 150 m
- 1 Pair of safety goggles
- 1 Mask
- 1 Protective apron
- 1 Spatula

Delivered without Polyurethane resins





Examples of kits supplied in 5 kg bottles

Expanded Podiarigide 5 kg (Element A) + 5 kg (Element B)



Expanded Podiarigide (Element A)
P05APE4EX Element B
P05AB4EX



Unexpanded Podiarigide Kit 10 kg (Element A) + 5 kg (Element B)



Unexpanded Podiarigide (Element A)
P05ANE4EX Element B
P05AB4EX



Examples of kits supplied in 1 kg bottle

Expanded Podiarigide 1 kg (Element A) + 1 kg (Element B)





Expanded Podiarigide (Element A)
P05APE1EX Element B
P05AB1EX

Unexpanded Podiarigide Kit 2 kg (Element A) + 1 kg (Element B)



Unexpanded Podiarigide (Element A)
P05ANE1EX Element B
P05AB1EX

Podiamousse Kit 2 kg (Element A) + 1 kg (Element B)



Podiamousse (Element A)
P05APM1EX Element B
P05AB1EX

Dosing

RIGID structure (positives)		Dose
Expanded Podiarigide		1 part A + 1 part B
Unexpanded Podiarigide		1 part A + 0.5 part B
FLEXIBLE structure (expanded orthotic)		Dose
Podiamousse		1 part A + 0.45 part B + water

Podialiege 1 kg 1 kg (Element A) + 1 kg (Element B)

P05APL1EX

Mould release agents and accessories [PU]



Polyethylene casting boxes
30 cm x 7 cm (height)
PCHBOITEC



Polyester insole wads (1 pair)
P05COUATE



Boxes
1.5 cm longer



Podiprint™ imprint boxes
P05CBE



Liquid latex
5 l **P05BLATEX5**
1 l **P05BLATEX1**



Clingfilm for PU insoles
width: 15 cm
P05BFE15



Clingfilm for imprint boxes
width: 30 cm
P05BFE30



1 set of 10 hard plastic cups for PU mixing 800 ml
P05CGLASS



Polyester resin
New pack A+B 500 ml
P05CCIME



KS1 liquid
3.5 kg
P05BKS1L



KS1 spray
P05BKS1



Protective apron
P81TABLIER



Set of 10 Graduated cups
350 ml
P05CGLASS2

FINISHING: GRINDER RANGE

GRINDER RANGE



GRINDER RANGE

Gravity 600



NEW

ATTRACTIVE AND FUNCTIONAL (600 W)

ERGONOMIC AND QUIET

WIDE-VIEW ANTISTATIC PLEXIGLAS HOOD
FOR EXCELLENT VISIBILITY OF THE WORK AREA

LED-LIT WORK AREA

INTEGRATED STORAGE TRAY FOR ACCESSORIES

WIDE GRINDING AREA



Enclosed grinder without vacuum extraction. 2 grinding stations:

- Station 1 on the right (facing the grinder): manual self-locking mandrel to which different grinder accessories can be fitted.
- Station 2 on the left (facing the grinder): rubber expanding wheel (Ø 90 mm), width 100 mm, designed to hold abrasive belts.

Attractive and functional (600 W)

- Fully enclosed unit: optimum dust management and work area cleanliness
- Sealed unit
- Wide-view antistatic Plexiglas® cover
- Integrated storage tray
- Integrated LED lights
- Quiet operation
- Uncluttered working area: generous guard clearance
- Table-top design (optional stand available)

Maintenance

- Choice of 2 dust management modes: storage drawer or plastic collection bag

PRODUCT ADVANTAGES

- Grinding belts can be changed without use of a tool.
- Storage shelf with adjustable feet to adjust grinding wheel height (optional).
- Grinding wheel height adjustable from 115 to 135 cm above floor height.

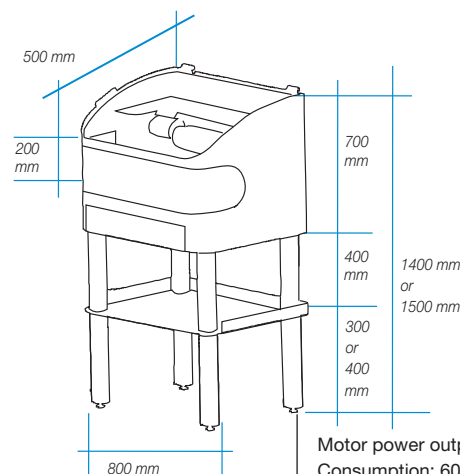

Motor power output: 600 W
Consumption: 600W
Power supply: 230 V ~
single phase 50 Hz
Rotation speed: 2850 rpm
Weight: 80 kg



Gravity 600 Grinder only

(without shelf unit / without feet)

PPGTOURGRAV600SP

(Delivered without accessories)

1 year guarantee

Full Gravity 600 grinder

(with shelf unit and 2 sets of feet)

PPGTOURGRAV600AP

(Delivered without accessories)

Gravity 600 ACCESSORIES KIT

PXACC_TOURET

This kit comprises the following:

- 1 Dust brush
- 3 Coarse-grit abrasive belts, Ø 90 mm, width 100 mm
- 3 Fine-grit abrasive belts, Ø 90 mm, width 100 mm
- 1 Grinding tip holder
- 3 Grinding tips
- 1 Bordeaux firm polishing roller, grade 280
- 1 Bordeaux soft polishing roller, grade 180
- 1 Grey grinding roller, Ø 80 mm
- 1 Crepe stick for cleaning the abrasive belts.
- 1 Pair of safety goggles
- 1 Set of 2 masks
- 1 Apron



GRINDER RANGE

G5 Evolution



Grinder light that
will fit all grinders
See page 35

ASPIRATION + POWER

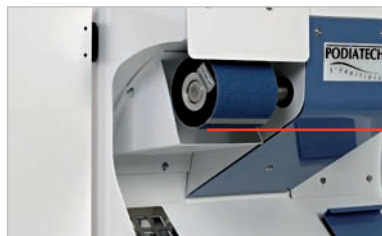

Aspiration duct



Lateral trap for easy grinding access

OPTIONAL (12 cm)
HEIGHT EXTENDER G5
PPGTOURG5REH

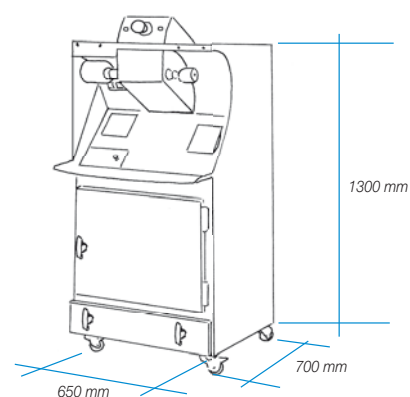

Motor power output: 1100 W
Consumption: 1500 W
Pressure 70 mm H₂O
Power supply: 230 V ~ single phase
Speed of rotation: 2850 rpm
Height of grinder axle: 108 cm
With height extender: 120 cm
Weight: 123 kg

Grinder G5 V3 EVOLUTION

(Delivered without accessories)

PPGTOURG5-V3

1 year guarantee

G5 ACCESSORIES KIT

PXACC_TOURET

This kit comprises the following:

- 1 Dust brush
- 3 Coarse-grit abrasive belts, Ø 90 mm, width 100 mm
- 3 Fine-grit abrasive belts, Ø 90 mm, width 100 mm
- 1 Grinding tip holder
- 3 Grinding tips
- 1 Bordeaux firm polishing roller, grade 280
- 1 Bordeaux soft polishing roller, grade 180
- 1 Grey grinding roller, Ø 80 mm
- 1 Crepe stick for cleaning the abrasive belts.
- 1 Pair of safety goggles
- 1 Set of 2 masks
- 1 Apron

Streamlined grinding unit with built-in vacuum cleaner.
68 db(A) - powerful engine

2 grinding stations:

- Station 1 on the right (facing the grinder): manual self-locking mandrel to which the grinder accessories can be fitted.
- Station 2 on the left (facing the grinder): rubber expanding wheel (Ø 90 mm), 100 mm wide, designed to hold the abrasive belts.

Advantages:

- Deep working area: the operator is not restricted by the sides of the grinder.
- Abrasive belts can be changed quickly and easily.
- Requires no cleaning; fitted with a powerful vacuum cleaner.
- Bagless design for easy maintenance (dust collection drawer)
- Mounted on wheels
- Aspiration holes designed for optimal dust recovery.
- Fast cleaning thanks to vacuum hose.
- Emergency stop safety button.



Dust trap system



Dust recovery drawer

G4 Evolution 2

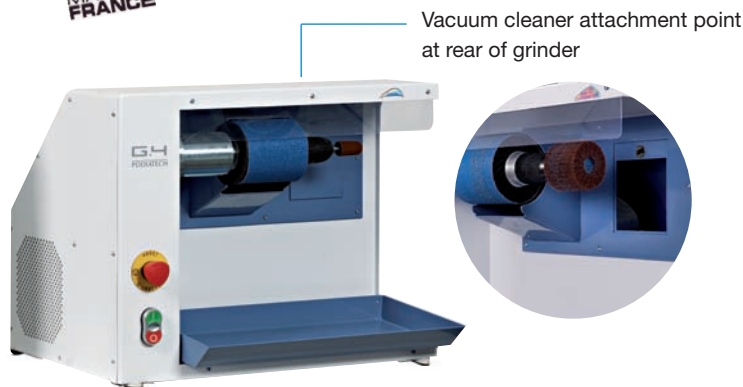

Vacuum cleaner attachment point at rear of grinder

Powerful sander featuring wide abrasive belts, vacuum cleaner attachment point and 2 sanding stations:

- 1 station with manual self-locking mandrel to which the grinder accessories can be fitted.
- 1 station with rubber expanding wheel (Ø 90 mm), 100 mm wide, designed to hold the abrasive belts.

Advantages:

- Compact size, powerful motor. Very high torque.
- Wide work area: the operator is not restricted.
- Abrasive belts can be changed quickly and easily without tools.
- 2 aspiration ducts.
- Vacuum cleaner attachment point at rear of grinder.
- Removable dust collection drawer.
- Emergency stop button.

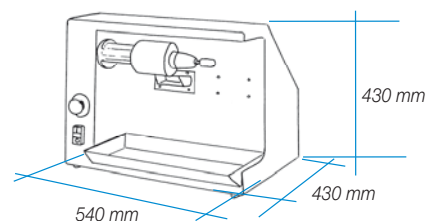

Motor power output: 550 W
Consumption: 550 W
Power supply: 230 V ~ - single phase 50 Hz
Rotation speed: 2850 rpm
Weight: 40 kg

Grinder G4 EVOLUTION 2

PPGTOURG4EVOLUTION

(Delivered without accessories)

1 year guarantee

G4 ACCESSORIES KIT

PXACC_TOURET

This kit comprises the following:

- 1 Dust brush
- 3 Coarse-grit abrasive belts, Ø 90 mm, width 100 mm
- 3 Fine-grit abrasive belts, Ø 90 mm, width 100 mm
- 1 Grinding tip holder
- 3 Grinding tips
- 1 Bordeaux firm polishing roller, grade 280
- 1 Bordeaux soft polishing roller, grade 180
- 1 Grey grinding roller, Ø 80 mm
- 1 Crepe stick for cleaning the abrasive belts.
- 1 Pair of safety goggles
- 1 Set of 2 masks
- 1 Apron

Pack G4 Evolution 2



Easy maintenance: side door access to change the bag

Very quiet vacuum (70 dB)
Air flow rate: 1000 m³/h
Power output: 2100 W
Collecting bag: 1 x 20 litres
Bag filtration: 35 µ

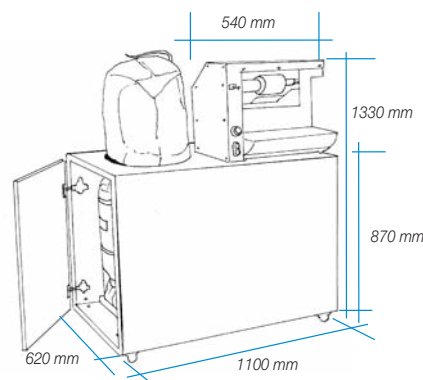

Weight: 118 kg
Storage: D. 620 mm x 1100 x H. 870 mm

Pack G4 EVOLUTION 2

(Delivered without accessories)

Grinder G4 evolution 2 + vacuum + storage - delivered assembled

PPGPACKG4EVOLUTION

(Delivered without accessories)

VACUUM CLEANER FOR G4 GRINDER EVOLUTION

PPGASPIG4EVOLUTION

CABINET FOR G4 EVOLUTION

PPGMEUBLEG4PF

1 year guarantee

GRINDER RANGE

G3 *Evolution*

EXPANDING WHEEL

TURBINE VACUUM CLEANER

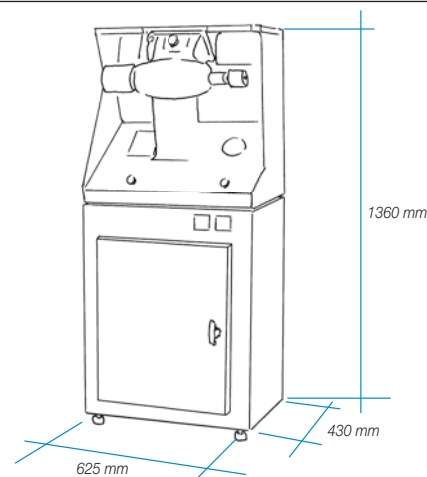
**Height of grinder axle: 116 cm**

Motors power output: 1000 W

(grinder 600 W + suction 400 W)

Consumption: 1000 W

Power supply: 230 V ~ single phase

Speed of rotation: 2850 rpm

Weight: 75 kg

Grinder G3

(Delivered without accessories)

PPGUNIPON

1 year guarantee

G3 ACCESSORIES KIT**PXACC_TOURET**

This kit comprises the following:

- 1 Dust brush
- 3 Coarse-grit abrasive belts, Ø 90 mm, width 100 mm
- 3 Fine-grit abrasive belts, Ø 90 mm, width 100 mm
- 1 Grinding tip holder
- 3 Grinding tips
- 1 Bordeaux firm polishing roller, grade 280
- 1 Bordeaux soft polishing roller, grade 180
- 1 Grey grinding roller, Ø 80 mm
- 1 Crepe stick for cleaning the abrasive belts.
- 1 Pair of safety goggles
- 1 Set of 2 masks
- 1 Apron

Streamlined sanding unit with built-in turbine vacuum cleaner.

78 dB(A). 2 sanding stations:

- Station 1 on the right (facing the grinder): manual self-locking mandrel to which the grinder accessories can be fitted.
- Station 2 on the left (facing the grinder): rubber expanding wheel (Ø 90 mm), 100 mm wide, designed to hold the abrasive belts.

Advantages:

- Wide work area: the operator is not restricted.
- Abrasive belts can be changed quickly and easily without tools.
- Emergency stop button.

G2

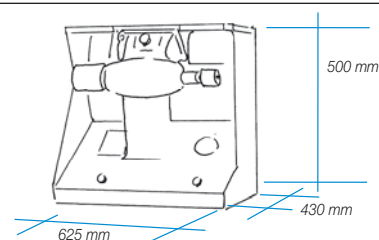

EXPANDING WHEEL

VACUUM CLEANER
ATTACHMENT POINT

Consumption: 600 W - Power supply: 230 V~

single phase 50 Hz - Speed of rotation: 2 850 rpm

Motor power output: 600 W - Weight: 35 kg

Grinder G2

(Delivered without accessories)

PPGPONCECAR

1 year guarantee

G2 ACCESSORIES KIT**PXACC_TOURET**

This kit comprises the following:

- 1 Dust brush
- 3 Coarse-grit abrasive belts, Ø 90 mm, width 100 mm
- 3 Fine-grit abrasive belts, Ø 90 mm, width 100 mm
- 1 Grinding tip holder
- 3 Grinding tips
- 1 Bordeaux firm polishing roller, grade 280
- 1 Bordeaux soft polishing roller, grade 180
- 1 Grey grinding roller, Ø 80 mm
- 1 Crepe stick for cleaning the abrasive belts.
- 1 Pair of safety goggles
- 1 Set of 2 masks
- 1 Apron

Top of the G3 Grinder: a vacuum cleaner can be plugged in to the left side of the shell. 2 sanding stations.

Advantages:

- Wide work area: the operator is not restricted.
- Abrasive belts can be changed quickly and easily without tools.
- Emergency stop button.

G1



EXPANDING WHEEL

SELF-LOCKING MANDREL

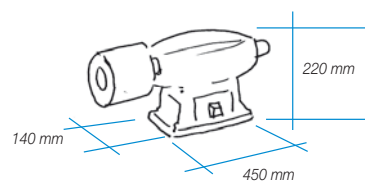

Weight: 15 kg
Motor power output: 450 W
Consumption: 450 W
Power supply: 230 V~ single phase 50 Hz
Speed of rotation: 2 850 rpm

Grinder G1

(Delivered without accessories)

PPGPONCESEUL

1 year guarantee

Contact us for accessories.

Motor unit featuring a keyless self-locking mandrel and expanding wheel enabling the abrasive belts to be changed without tools.

Grinder accessories



Polishing wheels
("280" hard - dark red colour)
P07FEUTREF
("180" soft - light red colour)
P07FEUTRED



Sanding wheel radius 80 mm
(grey color)
P07FEUTRE2

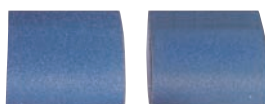

Grinding belts
(fine-grain)
P07ABRTSP_90_GF

Grinding belts
(coarse-grain)
P07ABRTSP_90_GG



Hood shape grinder and support
P07SUPCAP

Hood shape grinder x 10
diameter 23 mm
P07CAPUCHON



Cleaning block for belts
P07CREPE1

Set of 2 cleaning blocks
for belts
P07CREPE2



Protective mask
1 pack of 5 masks
P99MASQUE

Pair of safety goggles
P99LUNETTE



Protective apron
P81TABLIER



Magnetic grinder light
(fits all grinders)
PPGLAMPAMAN

LAB ACCESSORIES, GLUES



Open time 5
to 50 minutes

NEW

PODIATECH glue by RENIA
with integrated brush
toluene-free

1 litre
P99COLLER1



Open time 5
to 50 minutes

NEW

PODIATECH glue by RENIA
toluene-free

5 litres
P99COLLER5



Neoprene glue
toluene-free

6 litres
P99COLLE5

NEW

Neoprene glue
250 ml
P99COLLER2



Neoprene glue
with integrated brush
toluene-free

1 litre
P99COLLE1



Glue dispenser + brush
Capacity: 1 litre
PDVDISTC



Fiskars® titanium scissors
Anti-adhesive, 21 cm
P99CISTITANIUM



Roll of double-sided
adhesive tape
**MORE FLEXIBLE,
WEFTLESS**
12.5 cm x 50 m
P99ADHE125

GLUE-FREE



Roll of double-sided
adhesive tape
12 cm x 50 m
CZSEADHE12

GLUE-FREE



Kit of 10 strips of ultra-thin
Velcro®, hooks and loops
10 of each type
(25 cm x 2.5 cm) pre-taped
P99VELCROKITBAND



1 pack of 50 Velcro® discs
(diameter 3 cm)
P99VELCRO



Pack of 50 ultra-thin
adhesive-coated "hook" Velcro®
discs, black (diam. 3 cm)
P99PAVELCROUF



Pack of 50 ultra-thin
adhesive-coated "loop" Velcro®
discs, white (diam. 3 cm)
P99PAVELLOURUF



Acetone, 5 litres
P99ACETONE5



OK Net aerosol, 250 ml
SIACOKNET15



Latex gloves, 1 box of 100
Sizes 5/6 (XS) - 6/7 (S) - 7/8 (M)
8/9 (L) - 9/10 (XL)
P43G000-01-02-03-04
See all glove refs. page 143



Roll of absorbent paper
P05CESSUIE

WORKSHOP ACCESSORIES



1 roll of jersey cloth
(25 m - width 3 cm)
P99JERSEY



1 filter attachment
(Vacuum pipe)
PPREMBOUT



1 pack of 50 pairs of vacuum
sock bags
P99SACSVID



1 power strap
(1 piece)
P99GUETRE



Vacuum socks kit:
1 roll of jersey cloth + 1 pack of
50 pairs of vacuum sock bags
+ 1 filter attachment
+ 1 power strap
P99KITCHAUSSETTESV



Teflon protective sheet
1 pack of 8
(4 of size 200 x 110 mm)
(4 of size 300 x 110 mm)
P99TEFLON8

LG TEFLON PROTEC.
SHEET MOBILAB 2
P99TEFLMOB2

LG TEFLON PROTEC.
SHEET PODOLAB 2
P99TEFLPOD2



AEG heat gun
COUSESAC



Podiatech Wedge
PDVPAVTO



Fiskars® Softouch® scissors
Multi-purpose, 26 cm
P99CISISOFTOUCH



Cold gel pad
30 x 13 cm
P99PHYSIO2

Cold gel pad
30 x 19 cm
P99PHYSIO1



Scalpel + 1 blade
P99SCALPEL

Set of 5 blades for scalpel
P99SCALPLAME



4-roll dispenser
PDVPRESEN12



Fiskars® RazorEdge™ scissors
Thick materials, 21 cm
P99CISRAZOREEDGE



CITY LADY template kit
with arch, S version
PDVCITY_LAD_AV_S



CITY MAN template kit
with arch, S version
PDVCITY_MAN_AV_S



Insole templates
1 pack (shoe sizes 20 to 48)
PDVGABSIDAS



Protective apron
P81TABLIER





Prestoform® ULTIMATE ACCESSORIES



Insteps

REGISTERED
DESIGNS

15 mm, 25 mm and 35 mm insteps / 3 sizes: small (S), medium (M) and large (L)

References

One pair of 15 mm insteps

XXS, XS, S, M or L

PDVCAMBRURE_1A

One pair of 25 mm insteps

S, M or L

PDVCAMBRURE_2A

One pair of 35 mm insteps

S, M or L

PDVCAMBRURE_3A



Accessories



Magnetic
orthotic stand



Top piece
for orthotic stand



Articulated seat
+ M12 pin for
orthotic stand



Set of 6 pins for orthotic stand
(diameters 7 - 8 - 9 - 10 - 11 & 12 mm)



References

Magnetic orthotic stand

PORSOCLEP_S

Top piece for orthotic stand

PORCOQUILLE

Articulated seat + M12 pin for orthotic stand

PORPATINMOBI

Set of 6 pins for orthotic stand
(Ø 7, 8, 9, 10, 11 and 12 mm)

PORTIGEP_S

Pack of 20 orthotic stand rectangles

PORLOT20R

Pack of 20 shaft circles

PORLOT20C

Cooling pouch size S

PORPOCHREF10

Cooling pouch size L

PORPOCHREF30

Strap for cooling pouch

PORSANGLPOCH



Pack of 20 orthotic
stand rectangles



Pack of 20 shaft
circles



Strap for cooling pouch



Cooling pouch – S
Cooling pouch – L

Consumable accessories

References

Latex membrane

10/10° 600 x 700 mm

P99MLATORT1

Latex membrane

20/10° 600 x 700 mm

P99MLATORT2

Large plate membrane

10/10° 800 x 1000 mm

P99MLATGPL1

Large plate membrane

20/10° 800 x 1000 mm

P99MLATGPL2

Parasuper membrane

1 mm 600 x 700 mm

P99MPARA1MM

Parasuper membrane

2 mm 600 x 700 mm

P99MPREST3

Ultimate membrane

3 mm 600 x 700 mm

P99MULTIMATE_30



Latex membrane



Large Plate membrane



Parasuper membrane



Ultimate membrane

HEEL CUPS (sold individually): Sizes S and L

References	
Podialene AEP 160 White 5 mm S	P15APOD1605_BC_02
Podialene AEP 160 White 5 mm L	P15APOD1605_BC_04
Podialene AEP 160 White 10 mm S	P15APOD16010_BC_02
Podialene AEP 160 White 10 mm L	P15APOD16010_BC_04
Podialene AEP 160 Sand 5 mm S	P15APOD1605_SB_02
Podialene AEP 160 Sand 5 mm L	P15APOD1605_SB_04
Podialene AEP 160 Sand 10 mm S	P15APOD16010_SB_02
Podialene AEP 160 Sand 10 mm L	P15APOD16010_SB_04
Podialene AEP 200 Blue 5 mm S	P15APOD20005_BL_02
Podialene AEP 200 Blue 5 mm L	P15APOD20005_BL_04
Podialene AEP 200 Blue 10 mm S	P15APOD20010_BL_02
Podialene AEP 200 Blue 10 mm L	P15APOD20010_BL_04



Podialene 160 White
5 mm or 10 mm



Podialene 160 Sand
5 mm or 10 mm



Podialene 200 Blue
5 mm or 10 mm

Modules (1 piece) Sizes S and L

First layer module references	
Bi-density 8 mm S - left or right foot	P15M1CBIDE8_G or D_02
Bi-density 8 mm L - left or right foot	P15M1CBIDE8_G or D_04
Bi-density 13 mm S - left or right foot	P15M1CBIDE13_G or D_02
Bi-density 13 mm L - left or right foot	P15M1CBIDE13_G or D_04
Podialène 160 White 5 mm S	P15M1CP16010_BC_02
Podialène 160 White 5 mm L	P15M1CP16010_BC_04
Podialène 160 White 10 mm S	P15M1CP16010_BC_02
Podialène 160 White 10 mm L	P15M1CP16010_BC_04
Podialène 160 Sand 10 mm S	P15M1CP16010_SB_02
Podialène 160 Sand 10 mm L	P15M1CP16010_SB_04

Second layer module references	
Podialene 160 White 5 mm S	P15M2CP1605_BC_02
Podialene 160 White 5 mm L	P15M2CP1605_BC_04
Podialene 160 White 10 mm S	P15M2CP16010_BC_02
Podialene 160 White 10 mm L	P15M2CP16010_BC_04
Podialene 160 White 15 mm S	P15M2CP16015_BC_02
Podialene 160 White 15 mm L	P15M2CP16015_BC_04
Podialene 160 White 5 mm S	P15M2CP1605_SB_02
Podialene 160 Sand 5 mm L	P15M2CP1605_SB_04
Podialene 160 Sand 10 mm S	P15M2CP16010_SB_02
Podialene 160 Sand 10 mm L	P15M2CP16010_SB_04
Podialene 160 Sand 15 mm S	P15M2CP16015_SB_02
Podialene 160 Sand 15 mm L	P15M2CP16015_SB_04
Podialene 160 Sand 20 mm S	P15M2CP16020_SB_02
Podialene 160 Sand 20 mm L	P15M2CP16020_SB_04

Other custom combination materials can be manufactured on request, contact us.



Podialene 160 White
5 mm, 10 mm or 15 mm



Podialene 160 Sand
5 mm, 10 mm, 15 mm or 20 mm

Materials for fitting and reproduction

EXTRUDED FILMS

ORTHOCONTROLE PEVA KIT, 0.9 mm

Fitting, soft enough for walking.



Thickness: 0.9 mm

Sheet dimensions:
500 mm x 600 mm



ORTHOCONTROLE PEVA, 0.9 mm
Kit of 50 sheets

P06CTRLVA



ORTHOCONTROLE PVC KIT, 0.4 mm

Fitting, semi-rigid, good transparency.



Thickness: 0.4 mm

Sheet dimensions:
500 mm x 600 mm



ORTHOCONTROLE PVC, 0.4 mm
Kit of 50 sheets

P06CTRLVC

ORTHOLAST KIT, 2 mm or 4 mm

Reproduction for heavy use.



Thicknesses: 2 mm and 4 mm

Sheet dimensions:
500 mm x 600 mm

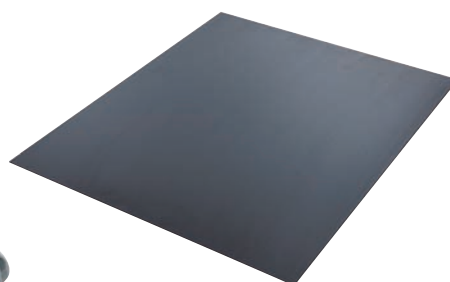



Kit of 20 sheets
ORTHOLAST 2 mm
P06KITLAST2

Kit of 10 sheets
ORTHOLAST 4 mm
P06KITLAST



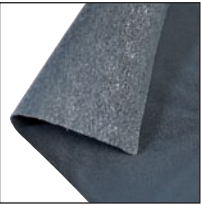



Special materials for footwear manufacture

	<p>TEPS LYCRA 0.6 mm (PRE-GLUED)</p> <p>Sheet dimensions: 1500 mm x 1000 mm Thickness: 0.6 mm Colour: Grey</p>	<p>Advantages: Polyester fabric stretchable in every direction. Very hardwearing. Will fit on even the most difficult shapes. Easier to slide foot in footwear. Pleasant to the touch, does not induce overheating or have a characteristic smell. Washable.</p> <p>Precautions for use: Apply a film of neoprene cement to the other material when adding this material (avoid thick glues). Remove the protective film on the Lycra and re-activate it either in an oven or with a heat gun. Then place on top of the other material.</p>	<p>P01BTEPSLYCR</p>  <p>DIABETES: Material recommended for the feet of diabetics.</p>
	<p>TEPS CHAMOISE (SUEDED)</p> <p>Sheet dimensions: 1500 mm x 1000 mm Thickness: 0.9 mm Colour: Desert</p>	<p>Advantages: Extensible and very comfortable. Can be used to cover complex surfaces when making complex devices. Well tolerated by the skin. Washable.</p> <p>Technical applications and observations: Covering for plantar orthotics for elderly patients, arthritis, rheumatoid foot, diabetic foot (first and second degree). Covering for complex sockets and orthotics; shoe and slipper lining; Interior covering for special appliances. This material should be turned over at the edges to prevent delamination.</p>	<p>P01BTEPSCHAM</p>

Manufacturing uppers for sensitive feet

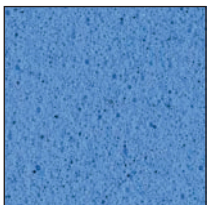
	<p>DIATEPS</p> <p>Sheet dimensions: 1400 mm x 950 mm Thickness: 0.5 mm + 2.5 mm + 0.9 mm = 3.9 mm Colour: Black / Black / Desert</p>	<p>Technical applications and observations: A combination material that becomes thermo-stretchable when subjected to 100 °C heat in an oven. Manufacturing uppers for sensitive feet. Extensouple Carbon / Podiamic 180 MP 2.5 mm Black / TEPS Chamoise</p>	<p>P02DIATEPS4</p>
--	---	--	---------------------------

Material /active protection for orthotics

	<p>LIGHTEN COMFORT</p> <p>Sheet dimensions: 500 mm x 500 mm Thickness: 7 mm Colour: Blue</p>	<p>Light, durable and comfortable. For use in many applications.</p> <p>shore A: 25 Density: 150</p>	<p>P01HLIGHTENC_7_BL</p> <p>Resistance: </p>   
---	---	--	--

Exterior covering for uppers and orthotics

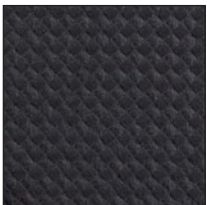
	<p>EXTENSOUPLE CARBON</p> <p>Sheet dimensions: 1400 mm x 1000 mm Thickness: 0.5 mm Colour: Black</p>	<p>Advantages: Fabric extensible in all directions. Carbon-appearance finish. Will fit on even the most complex shapes.</p> <p>Technical applications and observations: Exterior covering for uppers and orthotics.</p>	<p>P06EXTENSCARB</p>
---	---	---	-----------------------------

TOE-ENDS

BOUTFLEX V25P PRE-CUT TEMPLATES



For a thinner upper
0.8 mm Beige
1 pair
P06BDURF

BOUTFLEX V45P PRE-CUT TEMPLATES



For a firmer upper
1 mm Beige
1 pair
P06BDURH

Advantages:
Very malleable when hot, easy to heat shape

Heating temperature:

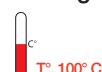

AN INNOVATIVE CONCEPT CREATED BY PODIATECH

OPCT® CONCEPT

Scan me!



Innovation: a lever for PODIATECH's R&D

In 1997, PODIATECH created the OPCT®, a combination of pre-assembled high-quality materials for use by the practitioner as the basis for plantar orthotics thermoformed and customised following clinical examination.

For foot professionals, this innovative concept provided an alternative solution to the use of the numerous separate sheet materials available on the market, which were difficult to combine effectively, handle and store.

Over the last 20 years, keeping abreast of market developments and working with its network of experts, engineers, biomechanics scientists and top athletes, PODIATECH's R&D department has developed new OPCT®s in dedicated research centres, the laboratory, with foot professionals and on the ground.

As early as 1998, the OPCT® concept was tested in trials in collaboration with INSERM, the French National Institute of Health and Medical Research, which has accredited and scientifically validated the results.



Traceability



Our modules are made on the Sidas production site at St Etienne de Saint Geoirs (near Grenoble Airport).

Each OPCT® is cut out and assembled by hand by our staff, guaranteeing that the manufacturing process is carefully monitored and controlled.

Each of the materials used to make a module is labelled with a batch number and comes with its own safety data sheet. The materials used comply with REACH regulations.

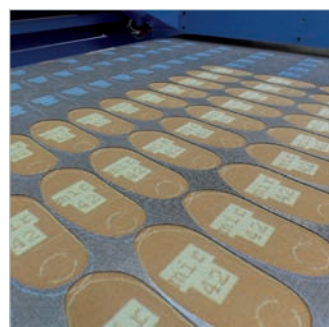
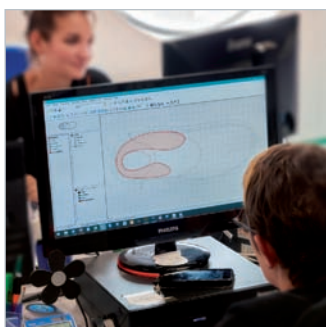

The OPCT®'s customisability makes the most of the practitioner's expertise:

Options to suit the way you work. Each OPCT® comprises several layers: top layer + primary layer + base + reinforcements. PODIATECH makes different versions of the OPCT® – S, SM, O and OM – to match the level of customisability the practitioner wants to offer his patients and the amount of time he is prepared to spend in the workshop.

OPCT® S For maximum time saving, choose this 'ready-assembled' option.
Top layer + base + mid layer assembled.
Corrective elements underneath only.

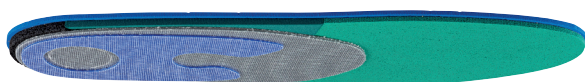

S: All parts of the OPCT® module (base/middle layer/top layer) are attached together, vastly reducing workshop preparation time (10 minutes). Corrections are made on the underside only.



Workshop time
10 min.

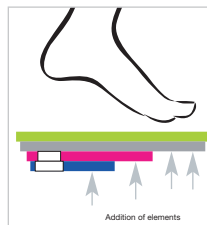

Scan me !



OPCT® SM For maximum time saving coupled with more customisability, choose this option with separate top layer.
Base + mid layer assembled.
The top layer is separate, making it possible to include supports and comfort elements right next to the foot.

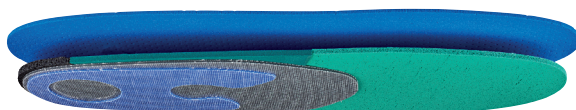

SM: The base and middle layer are attached together. The top layer is separate from the rest (base + middle layer), which makes it possible to include support and comfort elements very close to the foot.



Workshop time
20 min.

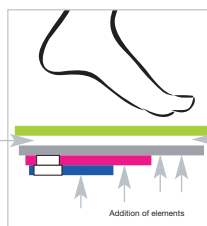

Scan me !



OPCT® O For maximum manufacturing time saving with the ability to select the pattern, a 3/4 base, the arch height and the position of the added elements.
Top layer + mid layer assembled. Base separate from the assembly.



O: The base is not attached to the middle layer. The middle layer is attached to the top layer. A thermowelding stage is required. The pattern used for the base is wider than for the S versions, enabling the professional to adapt the pattern.



Workshop time
15 min.

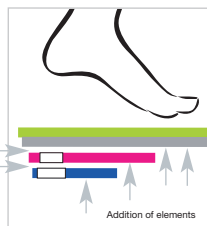

Scan me !



OPCT® OM For maximum manufacturing time saving with the ability to select the pattern, a 3/4 base, the arch height and the position of the added elements.
The top layer + mid layer + base are all separate from each other, making it possible to include supports and comfort elements right next to the foot.



OM: The base is not attached to the middle layer. The middle layer is not attached to the top layer, which makes it possible to include support and comfort elements very close to the foot. A thermowelding stage is required. The pattern used for the base is wider than for the S versions, enabling the professional to adapt the pattern.

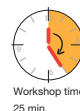

Workshop time
25 min.

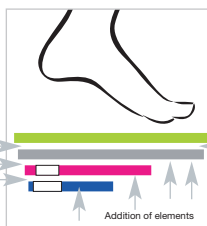

Scan me !



OPCT® EXTRA-SLIM, fits even the most slim-fitting footwear

Special modules developed for you and your patients!

Always striving to give you more of what you need, we have developed 2 extra-slim OPCT® SM modules that enable you to offer a therapeutic response in even the most restricted footwear.

These two modules are also different because the edge of the resin base is shaped to form a retrocapital pad. The materials used to make these modules are designed to create an attractive and effective working base. They can be easily adapted.



OPCT® EXTRA-SLIM CITY SM
P20XF_VILLE

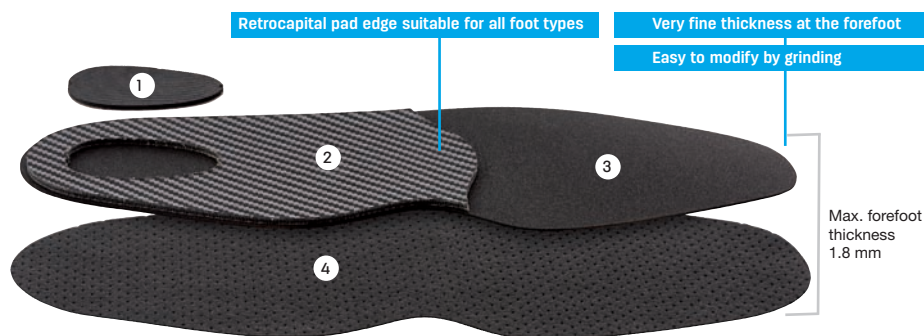

1. Noene® / Fabric pad, 1 mm, Black
2. Podiaflex® Hard Carbon resin, 2.2 mm
3. PE, Shore 70, Black, 1 mm
4. AMF M.P., Black, 0.8 mm

Sizes:
35-36 37-38 39-40 41-42 43-44 45-46 47-48

NO
MINIMUM
QUANTITY

Order as little as one pair per size.

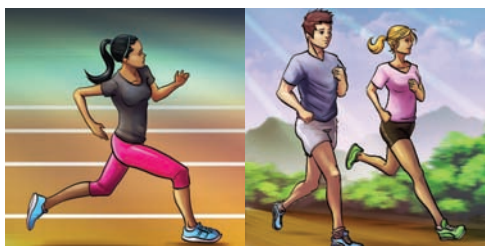

OPCT® EXTRA-SLIM SPORT SM
P20XF_SPORT

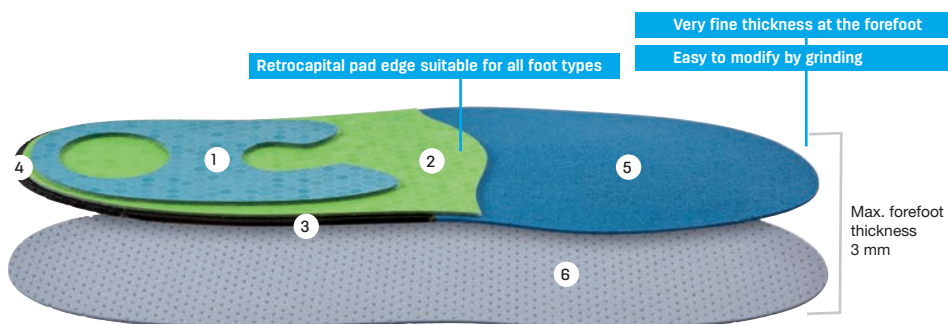

1. Podiaflex® Color resin, Blue, 1.3 mm
2. Podiaflex® Color resin, Lime, 1.3 mm
3. PE, Shore 70, Black, 2 mm
4. Podiane® pad, Black, 2 mm
5. Viscotene Blue, 1.5 mm
6. Podiamic 125 M.P., Light Blue, 1.5 mm

Sizes:
35-36 37-38 39-40 41-42 43-44 45-46 47-48

NO
MINIMUM
QUANTITY

Order as little as one pair per size.

OPCT® S & SM VERSIONS

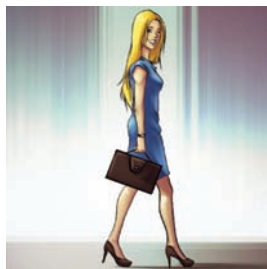

OPCT® City Lady

This orthotic offers the best combination of comfort and thinness. With its narrow pattern and leather-effect top layer, it is perfectly suited to street shoes. The 1.5 mm expertene at the forefoot protects the metatarsal head area which is subjected to a lot of pressure, particularly in high-heeled shoes.



Workshop time
10 min



Workshop time
20 min



OPCT® S City Lady
P20CITY_LAD_S

OPCT® SM City Lady
P20CITY_LAD_SM



1. Podiaflex® / Fabric Hard Black 1.7 mm
2. Expertene 400 Brown 1.5 mm
3. Posteva 70 - 2 mm Black
4. AMF M.P. 0.7 mm Black

Sizes:
35-36 37-38 39-40 41-42 43-44 45-46 47-48

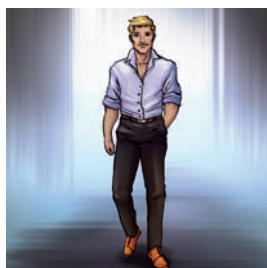

OPCT® City Man

This orthotic offers the best combination of comfort and thinness. With its narrow pattern and leather-effect top layer, it is perfectly suited to street shoes. The expertene at the forefoot and the Podiane®+ at the heel provide maximum protection in street shoes, which often provide little cushioning.



Workshop time
10 min



Workshop time
20 min



OPCT® S City Man
P20CITY_MAN_S

OPCT® SM City Man
P20CITY_MAN_SM

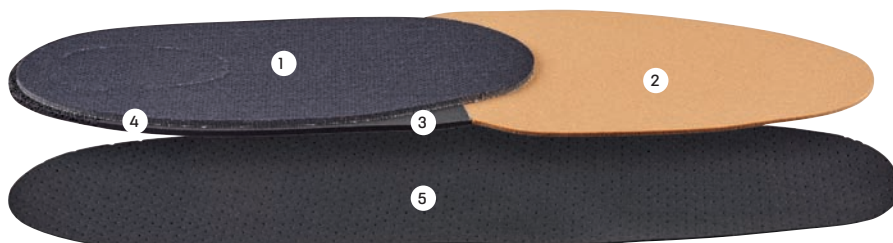

1. Podiaflex® / Fabric Hard Black 1.7 mm
2. Expertene 400 Brown 1.5 mm
3. Posteva 70 Black 2 mm
4. Podiane®+ Black 2 mm
5. AMF M.P. Black 0.7 mm

Sizes:
35-36 37-38 39-40 41-42 43-44 45-46 47-48



OPCT® City Demi



Workshop time
10 min

OPCT® S City Demi
P20CITY_DEM_S



1. Podiaflex® / Fabric Hard Black 1.7 mm
2. Podiaflex® 0.8 mm Blue
3. Podiane®+ Black 2 mm
4. AMF M.P. 0.7 mm Black

Sizes:
35-36 37-38 39-40 41-42 43-44 45-46 47-48

OPCT® S & SM VERSIONS



OPCT® City Multi



Workshop time
10 min



Workshop time
20 min



OPCT® S City Multi
P20CITY_MUL_S

OPCT® SM City Multi
P20CITY_MUL_SM

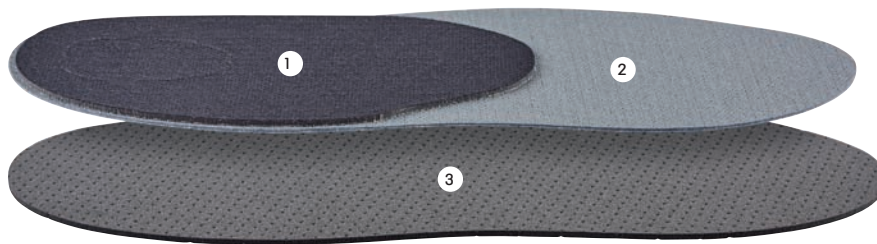

1. Podiaflex® / Fabric Hard Black 1.7 mm
2. Podiaflex®/fabric 0.8 mm Grey
3. Podialene M.P. 125 2.5 mm Black

Sizes:
35-36 37-38 39-40 41-42 43-44 45-46 47-48



OPCT®
Everyday Low



Workshop time
10 min



Workshop time
20 min



OPCT® S Everyday Low
P20EVRD_FIN_S

OPCT® SM Everyday Low
P20EVRD_FIN_SM



1. Podiaflex® / Fabric Hard Black 1.7 mm
2. Podiane®+ Black 2 mm
3. Orthomic Flesh 2 mm
4. EMF 0.8 mm Black

Sizes:
35-36 37-38 39-40 41-42 43-44 45-46 47-48



OPCT®
Everyday Standard



Workshop time
10 min



Workshop time
20 min



OPCT® S Everyday Standard
P20EVRD_STD_S

OPCT® SM Everyday Standard
P20EVRD_STD_SM



1. Podiaflex® / Fabric Hard Black 1.7 mm
2. Podiaflex®/fabric 1.3 mm Grey
3. Conforteva M.P. 2.5 mm Grey
4. EMF 0.8 mm Black

Sizes:
35-36 37-38 39-40 41-42 43-44 45-46 47-48

OPCT® S & SM VERSIONS

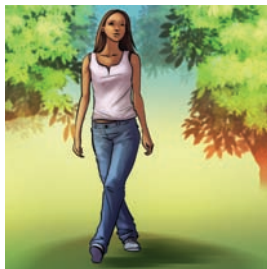

OPCT® Sport Low

The best way to manage a narrow fitting shape. A comfortable, hardwearing and hygienic module built around a rear and mid foot reinforcement for optimum guidance of flexion during forward foot movement. The Podiane®+ provides optimum cushioning.



Workshop time
10 min



Workshop time
20 min



OPCT® S Sport Low
P20MULTI_FIN_S

OPCT® SM Sport Low
P20MULTI_FIN_SM



1. Podiaflex® / Fabric Hard - Black - 1.7 mm
2. Posteva 70 - Blue - 1 mm
3. Podiane®+ 2 mm
4. Podiamic 180 - Black - 2 mm

Sizes:
35-36 37-38 39-40 41-42 43-44 45-46 47-48



OPCT® Sport Standard

The best way to manage a standard fitting shape. A comfortable, hardwearing and hygienic module built around a rear and mid foot reinforcement for optimum guidance of flexion during forward foot movement. The Podiane®+ provides optimum cushioning, and a Viscotene pad gives the forefoot the dynamic support and stability required during the propulsion phases.



Workshop time
10 min



Workshop time
20 min



OPCT® S Sport Standard
P20MULTI_STD_S

OPCT® SM Sport Standard
P20MULTI_STD_SM

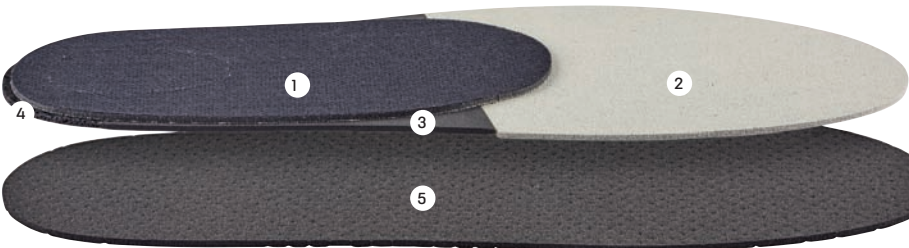

1. Podiaflex® / Fabric Hard - Black - 1.7 mm
2. Viscotene® Grey 2 mm
3. Podieva 70 Black 2 mm
4. Podiane®+ Black 2 mm
5. Podiamic 180 MP - Black - 2.5 mm

Sizes:
35-36 37-38 39-40 41-42 43-44 45-46 47-48



OPCT® Sport Wide

The best way to manage a wide fitting shape. A comfortable, hardwearing and hygienic module built around a rear and mid foot reinforcement for optimum guidance of flexion during forward foot movement. The Podiane®+ provides optimum cushioning, and a Jogtene® pad gives the forefoot the dynamic support and stability required during the propulsion phases.



Workshop time
10 min



Workshop time
20 min



OPCT® S Sport Wide
P20MULTI_LARGE_S

OPCT® SM Sport Wide
P20MULTI_LARGE_SM

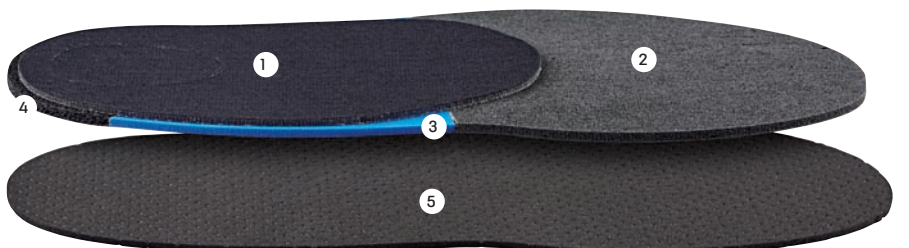

1. Podiaflex® / Fabric Hard - Black - 1.7 mm
2. Jogtene® 3 mm Black
3. PE 200 Blue 3 mm
4. Podiane®+ Black 4 mm
5. Podiamic 180 MP - Black - 2.5 mm

Sizes:
35-36 37-38 39-40 41-42 43-44 45-46 47-48

OPCT® S & SM VERSIONS



OPCT® Run Slim

For slim-fitting running shoes.
A comfortable, hardwearing module. Optimum rear foot cushioning and rear and mid foot reinforcements guide flexion during the forward foot movement while retaining the suppleness required by the biomechanics of running. Long-lasting comfort.



Workshop time
10 min

OPCT® S Run Slim
P20SPEC_RUNSLI_S

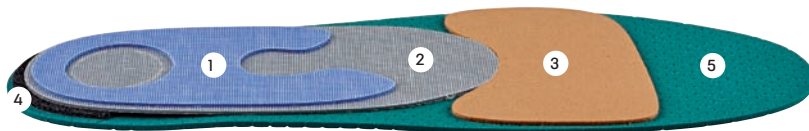

1. Transflux® - Blue - 1 mm
2. Transflux® - Dark Grey - 1.5 mm
3. Expertene Brown 1.5 mm
4. Podiane®+ Black 2 mm
5. Orthomic® - Green - 2 mm MP

Sizes:
35-36 37-38 39-40 41-42 43-44 45-46 47-48

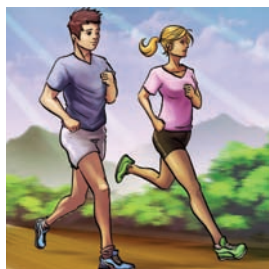

OPCT® Run

For running shoes.
A comfortable, hardwearing orthotic. Optimum rear foot cushioning and rear and mid foot reinforcements for optimum biomechanical guidance. Provides dynamic support and stability during the propulsion phases.



Workshop time
10 min



Workshop time
20 min

OPCT® S Run
P20SPEC_RUN_S

OPCT® SM Run
P20SPEC_RUN_SM



1. Transflux® - Blue - 1 mm
2. Transflux® - Dark Grey - 1.5 mm
3. Viscotene 2.5 mm Green
4. Orthomic® 3 mm Green
5. Podiane®+ Black 4 mm
6. Podiamic 160 - Blue - 2.5 mm MP

Sizes:
35-36 37-38 39-40 41-42 43-44 45-46 47-48

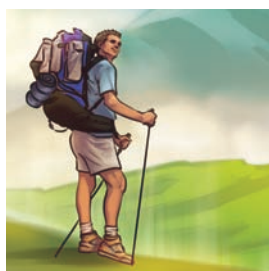

OPCT® Outdoor

For outdoor activities footwear such as hiking shoes.
A hardwearing orthotic that features a Noene® pad at the rear foot for superior shock absorption. Mid foot and rear foot reinforcements guide flexion during the forward foot movement when walking.



Workshop time
10 min



Workshop time
20 min

OPCT® S Outdoor
P20SPEC_OUTDOO_S

OPCT® SM Outdoor
P20SPEC_OUTDOO_SM



1. Transflux® 1 mm Black
2. Noene® 2 mm
3. Transflux® 1 mm White
4. Podiatflex® / Fabric - Grey - 0.8 mm - 1.3 mm (from size 39/40)
5. Podiamic 160 - Blue - 2.5 mm MP



Sizes:
35-36 37-38 39-40 41-42 43-44 45-46 47-48

OPCT® S & SM VERSIONS



OPCT® Rugby / Soccer

Endorsed by Jonathan Draper.
Member of the British Chiropody and Podiatry Association, currently works with a range of professional sports clubs, including Premiership and Championship Football Clubs, Super League Rugby and County Cricket teams.



Workshop time
10 min

OPCT® S Rugby / Soccer
P20SPEC_RUGFOO_S



1. Transflux® 1 mm Black
2. Transflux® 1.5 mm Dark Grey
3. Podiaflex® / Fabric - Grey - 1.3 mm
4. Expertene 1.5 mm Brown
5. Podiane®+ 2 mm
6. Evamic® Arg - Grey - 2.5 mm MP

Sizes:
35-36 37-38 39-40 41-42 43-44 45-46 47-48



OPCT® Winter

For winter sports footwear.
A thin, comfortable, hardwearing and rigid module. Internal Podiaflex® mid foot reinforcement for extra stability and improved precision.
Endorsed by Marion Rolland, 2013 Women's World Downhill Champion and member of the French alpine ski team.



Workshop time
10 min

OPCT® S Winter
P20SPEC_WINTER_S



1. Podiafix® - White - 1.6 mm
2. Podiaflex® Blue - 1.5 mm
3. Podiamic 160 MP - Blue - 2.5 mm

Sizes:
35-36 37-38 39-40 41-42 43-44 45-46 47-48



OPCT® Indoor

Developed in partnership with the French National Institute of Sport and Physical Education, this orthotic is designed specifically for indoor sports such as basketball, handball and volleyball. The materials used and construction are designed to optimise sports performance while limiting the possibility of injury: Viscotene for increased propulsion, a complex of resins for improved foot support, optimum cushioning with Podiane®+ to limit the chance of injury, and the use of resistant materials appropriate to the demands of each sport.



Workshop time
20 min

OPCT® SM Indoor
P20SPEC_INDOOR_SM

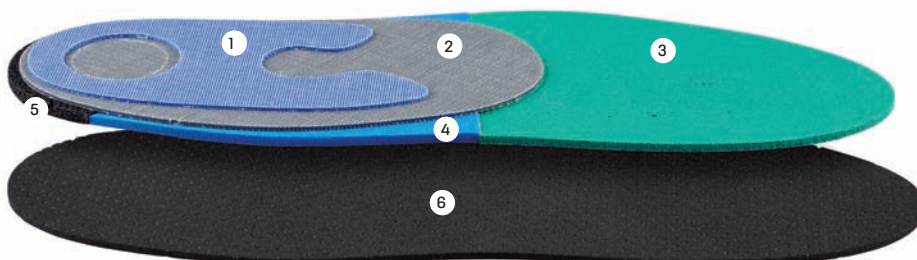

1. Transflux® 1 mm Blue
2. Transflux® 1.5 mm Dark Grey
3. Viscotene® 2.5 mm Green
4. Podialene 200 3 mm Blue
5. Podiane®+ 4 mm Black
6. Podiamic 180 - Black - 2.5 mm MP

Sizes:
35-36 37-38 39-40 41-42 43-44 45-46 47-48
49-50 51-52 53-54
On request: 55-56 57-58 59-60

OPCT® S & SM VERSIONS

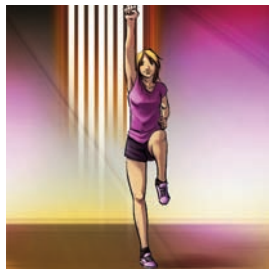

OPCT® Team Sport

For sports involving considerable stress and friction such as tennis. A module that is highly resistant to abrasion, particularly from torsional pressure. Provides fore foot stability during the change-of-direction and propulsion phases. Shock absorption during the landing and running phases is provided by a Noene® pad.



Workshop time
10 min

OPCT® S Team Sport P20SPEC_TEAMSP_S

1. Transflux® 1 mm Blue
2. Transflux® 1 mm Black
3. Noene® 2 mm
4. Viscotene® 2 mm Beige
5. Podiaflex® / Fabric - Grey - 0.8 mm
6. Podieva 55 - Blue - 1.5 mm



Sizes:
35-36 37-38 39-40 41-42 43-44 45-46 47-48

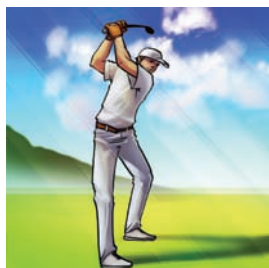
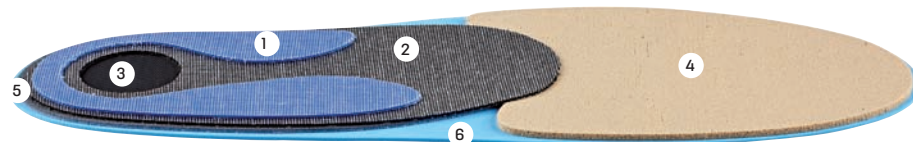

OPCT® Golf

A comfortable module that features a Noene® pad at the rear foot for optimum cushioning. Provides protection against pressure on the first metatarsal head during the swing. Rear and mid foot reinforcements provide optimum biomechanical guidance during the approach phases. Endorsed by J-J Rivet, biomechanist for the French golf team and director of the Biomechanics and Sport Performance Department at the European Tour Performance Institute.



Workshop time
10 min



Workshop time
20 min

OPCT® S Golf P20SPEC_GOLF_S

OPCT® SM Golf P20SPEC_GOLF_SM

1. Transflux® 1 mm Blue
2. Transflux® 1 mm Black
3. Noene® 2 mm
4. Viscotene® Grey 2 mm
5. Podiaflex® / Fabric - Grey - 1.3 mm
6. Conforteva - Grey - 2.5 mm MP



Sizes:
35-36 37-38 39-40 41-42 43-44 45-46 47-48

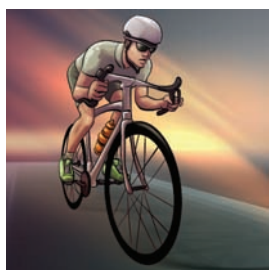
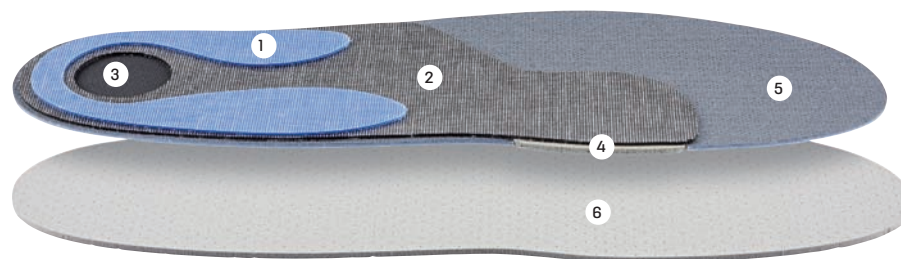

OPCT® Bike



Designed and approved to satisfy the most demanding of cyclists. Particularly effective in protecting the forefoot and stabilising the mid and rear foot.



Workshop time
10 min

OPCT® S Bike P20SPEC_BIKE_S

1. Transflux® Carbon Silver - 1.6 mm
2. Podiaflex® Hard - Black - 2.2 mm
3. Transflux® 1 mm White
4. Podiamic 180 2 mm Black
5. AMF MP Blue - 0.8 mm

Sizes:
35-36 37-38 39-40 41-42 43-44 45-46 47-48



OPCT® S & SM VERSIONS



OPCT® Heel Man

For pathologies of the rear foot and heel such as heel spurs and Sever's disease. Built around a Podiane®+ and Noene® twin heel pad, this module guarantees optimum rear foot protection for dealing with pain zones - for all types of fitting shapes.



Workshop time
20 min

OPCT® SM Heel Man P18TALALGI01_HO

1. Noene® 2 mm Black
2. Podiaflex® / Fabric Hard Black 1.7 mm
3. Podiamic 180 Black 2 mm
4. Podiane®+ Black 2 mm
5. Podiamic 125 MP Brown 2.5 mm



Sizes:
35-36 37-38 39-40 41-42 43-44 45-46 47-48



OPCT® Heel Woman

Built around a Podiane®+ and Noene® twin heel pad, this module guarantees optimum shock absorption and effective protection of pain zones for a more elegant, feminine fitting shape.

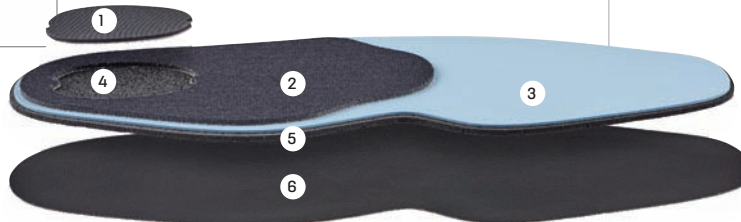

Workshop time
20 min

OPCT® SM Heel Woman P18TALALGI01_FE

1. Noene® 2 mm Black
2. Podiaflex® / Fabric Hard Black 1.7 mm
3. Posteva 70 1 mm Blue
4. Podiane®+ 2 mm Black
5. PE 125 MP 2.5 mm Black
6. EMF Black 0.8 mm



Sizes:
35-36 37-38 39-40 41-42 43-44 45-46 47-48

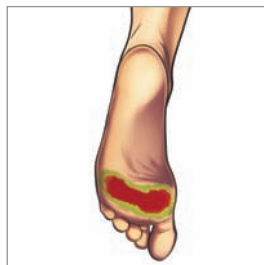

OPCT® Meta Man

For pathologies of the fore foot such as Uchan's syndrome - degradation of the metatarsal bar. Built around a forefoot padding system, this module guarantees optimum forefoot protection for dealing with pain zones - for all types of fitting shapes.



Workshop time
20 min

OPCT® SM Meta Man P18METATAR01_HO

1. Noene® 2 mm Black
2. Podiaflex® / Fabric Hard Black 1.7 mm
3. Posteva 70 Blue 1 mm
4. Poron® Medical Green 2 mm
5. Podiamic 180 - Black - 2 mm
6. Primtech Brown 3 mm
7. Conforteva Grey 2.5 mm MP



Sizes:
35-36 37-38 39-40 41-42 43-44 45-46 47-48

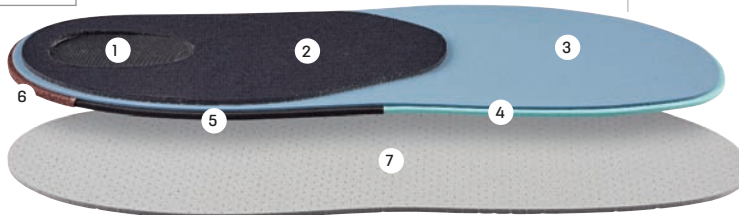

OPCT® Meta Woman

Built around a fore foot padding system, this module guarantees optimum fore foot protection for dealing with pain zones - for a more elegant, feminine fitting shape.



Workshop time
20 min

OPCT® SM Meta Woman P18METATAR01_FE

1. Podiaflex® / Fabric Hard Black 1.7 mm
2. Lighten Dynamic 3 mm Blue
3. Posteva 70 Black 2 mm
4. Podiane®+ Black 2 mm
5. EMF Black 0.8 mm

Sizes:
35-36 37-38 39-40 41-42 43-44 45-46 47-48

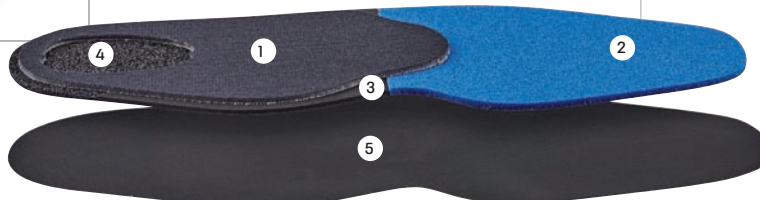

OPCT® S & SM VERSIONS



OPCT® Anti-supination

Designed to correct hyper-supination. A comfortable and very durable orthotic. Its dynamic base and special Transflux® reinforcements provide supination correction and optimum biomechanical guidance.



Workshop time
10 min



Workshop time
20 min



OPCT® S Anti-supination
P20PATH_ANTSUP_S

OPCT® SM Anti-supination
P20PATH_ANTSUP_SM

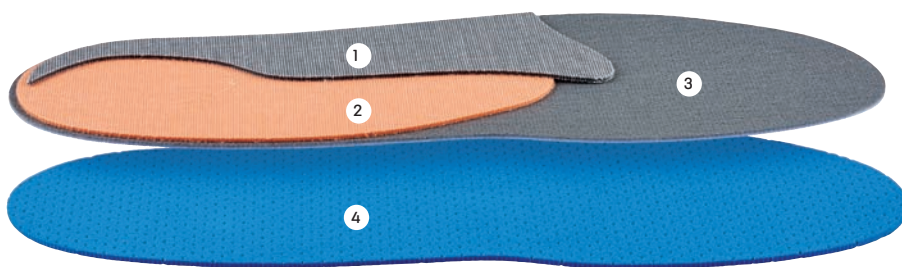

1. Transflux® - Anthracite - 1.5 mm
2. Transflux® - Orange - 1.5 mm
3. Podiaflex® / Fabric - Grey - 0.8 mm or 1.3 mm (from size 39/40)
4. Podiamic 160 MP - Blue - 2.5 mm

Sizes:
35-36 37-38 39-40 41-42 43-44 45-46 47-48



OPCT® Anti-pronation

Designed to correct hyper-pronation. A comfortable and very durable orthotic. Its dynamic base and special Transflux® reinforcements provide pronation correction and optimum biomechanical guidance.



Workshop time
10 min



Workshop time
20 min



OPCT® S Anti-pronation
P20PATH_ANTPRO_S

OPCT® SM Anti-pronation
P20PATH_ANTPRO_SM



1. Transflux® - Anthracite - 1.5 mm
2. Transflux® - Orange - 1.5 mm
3. Podiaflex® / Fabric - Grey - 0.8 mm or 1.3 mm (from size 39/40)
4. Podiamic 160 MP - Blue - 2.5 mm

Sizes:
35-36 37-38 39-40 41-42 43-44 45-46 47-48



OPCT® Stability

A biomechanical orthotic that stabilises the foot at both the mid and rear foot. A comfortable and very durable orthotic. Its dynamic base and special Transflux® reinforcements provide optimum stability and biomechanical guidance. Developed in partnership with the Université de Reims.



Workshop time
10 min



Workshop time
20 min



OPCT® S Stability
P20PATH_STAB_S

OPCT® SM Stability
P20PATH_STAB_SM

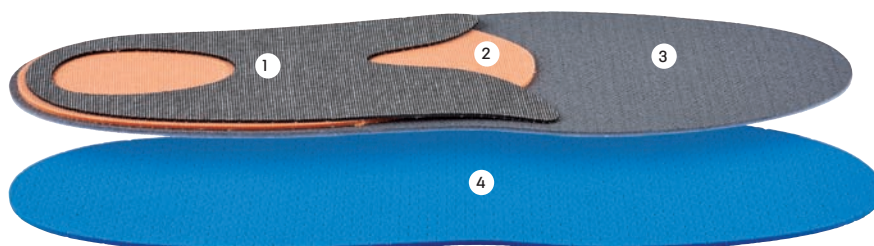

1. Transflux® - Black - 1 mm
2. Transflux® - Orange - 1.5 mm
3. Podiaflex® / Fabric - Grey - 0.8 mm or 1.3 mm (from size 39/40)
4. Podiamic 160 MP - Blue - 2.5 mm

Sizes:
35-36 37-38 39-40 41-42 43-44 45-46 47-48

OPCT® S & SM VERSIONS



OPCT® Comfort Low

The comfort solution for slim-fitting footwear. The foot is supported by the Podiaflex® Hard reinforcement.



Workshop time
10 min

OPCT® S Comfort Low P20CMFT_FIN_S

1. Podiaflex® / Fabric Hard Black 1.7 mm
2. Podiane®+ Black 2 mm
3. Podiamic 160 M.P. Flesh 3 mm

Sizes:
35-36 37-38 39-40 41-42 43-44 45-46 47-48



OPCT® Comfort Standard



Workshop time
10 min

OPCT® S Comfort Standard P20CMFT_STD_S

1. Podiaflex® / Fabric Hard Black 1.7 mm
2. Posteva 70 Blue 1 mm
3. Poron medical Green 2 mm
4. Conforteva M.P. 2.5 mm Grey 2.5 mm

Sizes:
35-36 37-38 39-40 41-42 43-44 45-46 47-48

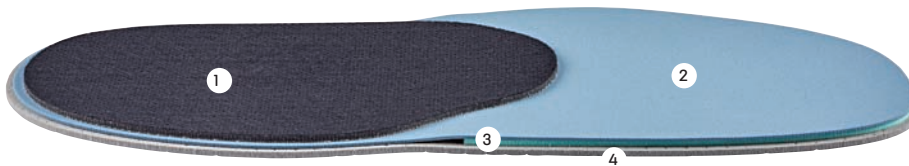

OPCT® Comfort Volume

This maximum-comfort orthotic features a combination of all the most comfortable materials. A module particularly suited to very sensitive feet subject to painful hyper-pressure.



Workshop time
10 min



Workshop time
20 min

OPCT® S Comfort Volume P20CMFT_VOL_S

OPCT® SM Comfort Volume P20CMFT_VOL_SM

1. Podiaflex® / Fabric Hard Black 1.7 mm
2. Posteva 70 Blue 1 mm
3. Poron MS Blue 3 mm
4. Orthomic Green 3 mm
5. Podiane®+ Black 4mm
6. Conforteva M.P. Grey 2.5 mm

Sizes:
35-36 37-38 39-40 41-42 43-44 45-46 47-48

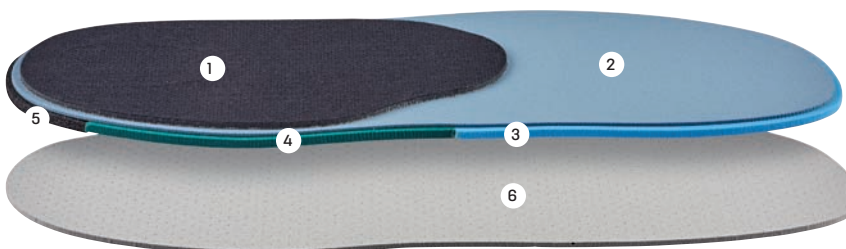

ADDITIONAL SERVICES

Option to order certain* OPCT® products pre-shaped with a glued top layer or separate top cover. From size 35.

For more information contact your local agent or exportmedical@sidas.com

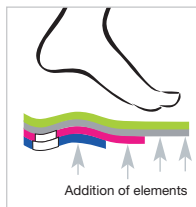

OPCT® S+

All parts of the OPCT® module are attached together and pre-shaped (base/middle layer/ top layer).

**EXCEPT TEAM SPORT AND GOLF MODELS*

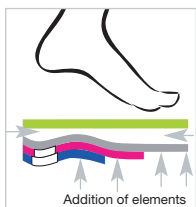

OPCT® SM+

The top layer is separate from the rest (base + middle layer), which is pre-shaped, making it possible to include support and comfort elements very close to the foot.

**EXCEPT TEAM SPORT AND GOLF MODELS*

A host of other partners, elite groups, top athletes and research centres work with PODIATECH to improve the performance of OPCT®, helping to progress podiatry on a daily basis.

All our studies are available on our website: www.podiatech.com

• OPCT® Stability



• OPCT® Meta



• OPCT® Indoor



• OPCT® Sever



• OPCT® Golf



• OPCT® Outdoor



• OPCT® Bike



OPCT® KIDS S - SM VERSIONS



OPCT® Sever



The SEVER module is approved by UFSP podiatrists.



Workshop time
10 min



Workshop time
20 min

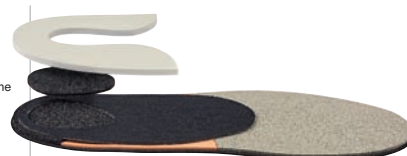

OPCT® S Sever
P20PATH_SEVER_S

OPCT® SM Sever
P20PATH_SEVER_SM



1. Podialene 160 White - 5 mm
2. Podiane®+ 2 mm
3. Podiaflex® / Fabric Hard Black - 1.7 mm
4. Podiane®+ Black - 2 mm
5. Orthomic Flesh - 2 mm
6. Viscotene® Grey - 2 mm
7. Podiamic 180 Black - 2 mm

Sizes: 33/34 - 35/36 - 37/38 39/40 - 41/42 - 43/44 - 45/46 - 47/48



OPCT® Everyday Low



Workshop time
10 min



Workshop time
20 min



OPCT® S Everyday Low
P20EVRD_FIN_S

OPCT® SM Everyday Low
P20EVRD_FIN_SM



1. Podiaflex® / Fabric Hard Black - 1.7 mm
2. Podiane®+ Black - 2 mm
3. Orthomic Flesh - 2 mm
4. EMF Black - 0.8 mm

Sizes: 29/30 - 31/32 - 33/34

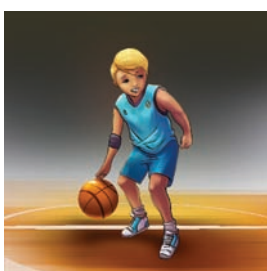

OPCT® Sport Standard



Workshop time
10 min



Workshop time
20 min



OPCT® S Sport Standard
P20MULTI_STD_S

OPCT® SM Sport Standard
P20MULTI_STD_SM

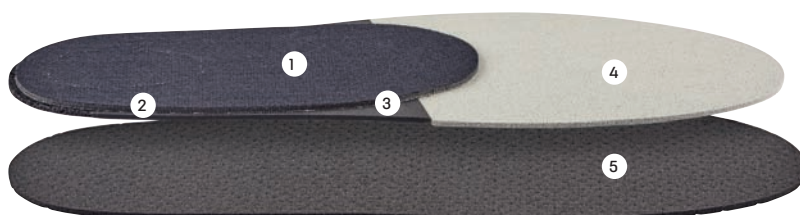

1. Podiaflex® / Fabric Hard Black - 1.7 mm
2. Podiane®+ Black - 2 mm
3. Podieva 70 Black - 2 mm
4. Viscotene® Grey - 2 mm
5. Podiamic 180 MP Black - 2.5 mm

Sizes: 29/30 - 31/32 - 33/34

OPCT® KIDS S VERSION



OPCT® Child Girl

A comfortable (Poron® medical rear foot pad) and hardwearing orthotic.



Workshop time
10 min

OPCT® S Child Girl P13FIL01

1. Podiaflex® / Fabric Hard Black - 1.7 mm
2. Poron® medical Green - 2 mm
3. Marbre mixed Pink - 2.5 mm

Sizes: 29/30 - 31/32 - 33/34



OPCT® Child Boy

A comfortable (Poron® medical rear foot pad) and hardwearing orthotic (top layer with a bactericidal and fungicidal surface treatment).



Workshop time
10 min

OPCT® S Child Boy P13GAR01

1. Podiaflex® / Fabric Hard Black - 1.7 mm
2. Poron® medical Green - 2 mm
3. Podiamic 125 MP Blue - 2.5 mm

Sizes: 29/30 - 31/32 - 33/34



OPCT® KIDS O - OM VERSIONS

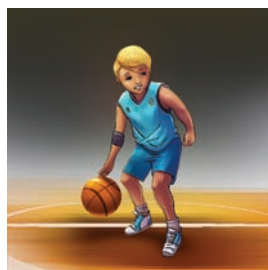

OPCT® Sport Standard



Workshop time
15 min



Workshop time
25 min



OPCT® O Sport Standard P20MULTI_STD_0

OPCT® OM Sport Standard P20MULTI_STD_OM

1. Podiaflex® / Fabric Grey - 1.3 mm with heel load reduction
2. Podiaflux® - 1.2 mm with heel load reduction
3. Podiane®+ Black - 2 mm
4. Podieva 70 Black - 2 mm
5. Viscotene® Grey - 2 mm
6. Podiamic 180 MP Black - 2.5 mm

Sizes: 29/30 - 31/32 - 33/34

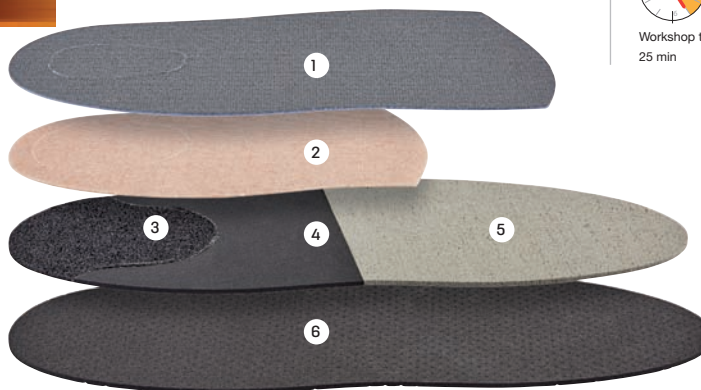

OPCT® O & OM VERSIONS

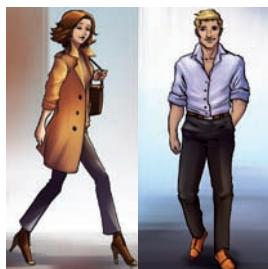

OPCT® City demi
(mixed)



Workshop time
15 min

OPCT® O City Demi
P20CITY_DEM_O

1. Podiaflex® / Fabric Grey 1.3 mm with heel load reduction
2. Podiaflux® 1.2 mm with heel load reduction
3. Podiane®+ Black 2 mm
4. AMF M.P. Black 0.7 mm

Sizes:
35-36 37-38 39-40 41-42 43-44 45-46 47-48

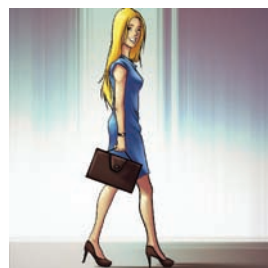
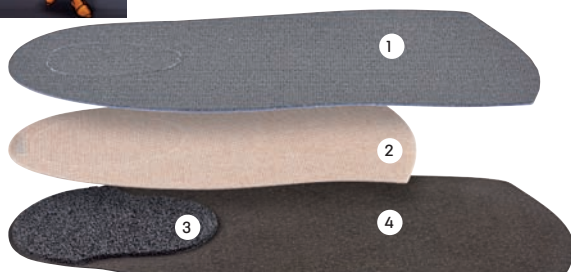

OPCT® City Lady



Workshop time
15 min

OPCT® O City Lady
P20CITY_LAD_O

1. Podiaflex® / Fabric Grey 1.3 mm with heel load reduction
2. Podiaflux® 1.2 mm with heel load reduction
3. Expertene 400 Brown 1.5 mm
4. Posteva 70 Black 2 mm
5. AMF M.P. Black 0.7 mm

Sizes:
35-36 37-38 39-40 41-42 43-44 45-46 47-48

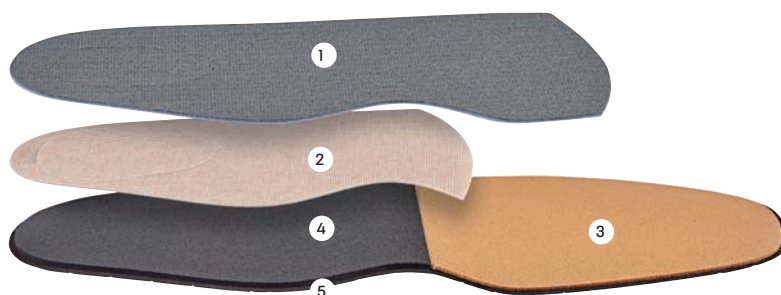

OPCT® City Man



Workshop time
15 min

OPCT® O City Man
P20CITY_MAN_O

1. Podiaflex® / Fabric Grey 1.3 mm with heel load reduction
2. Podiaflux® 1.2 mm with heel load reduction
3. Expertene 400 Brown 1.5 mm
4. Posteva 70 Black 2 mm
5. Podiane®+ Black 2 mm
6. AMF M.P. Black 0.7 mm

Sizes:
35-36 37-38 39-40 41-42 43-44 45-46 47-48

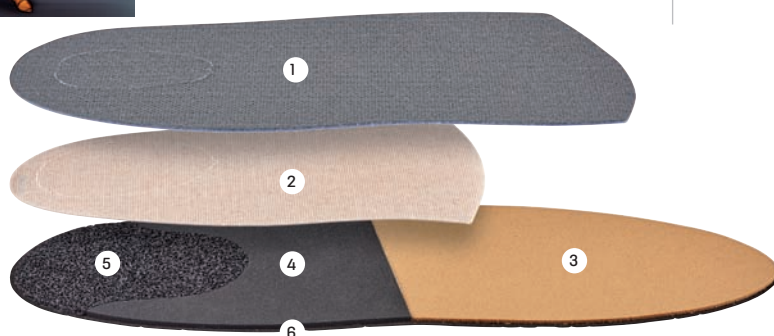

OPCT® O & OM VERSIONS



OPCT® Everyday Low

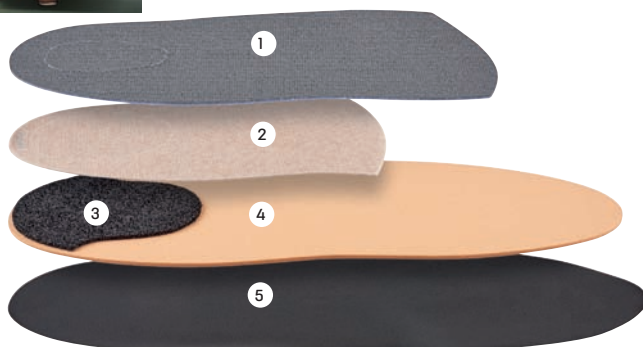

Workshop time
15 min



Workshop time
25 min



OPCT® O Everyday Low *P20EVRD_FIN_O*

OPCT® OM Everyday Low *P20EVRD_FIN_OM*

1. Podiaflex® / Fabric Grey 1.3 mm with heel load reduction
2. Podiaflux® 1.2 mm with heel load reduction
3. Podiane®+ Black 2 mm
4. Orthomic Flesh 2 mm
5. EMF Black 0.8 mm

Sizes:
35-36 37-38 39-40 41-42 43-44 45-46 47-48



OPCT® Everyday Standard

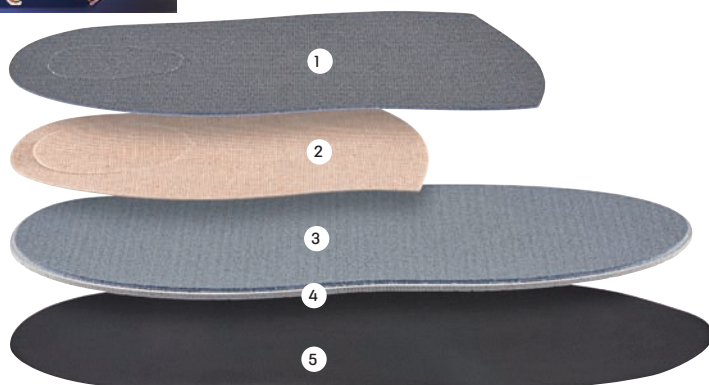

Workshop time
15 min



Workshop time
25 min



OPCT® O Everyday Standard *P20EVRD_STD_O*

OPCT® OM Everyday Standard *P20EVRD_STD_OM*

1. Podiaflex® / Fabric Grey 1.3 mm with heel load reduction
2. Podiaflux® 1.2 mm with heel load reduction
3. Podiaflex®/fabric Grey 1.3 mm
4. Conforteva M.P. Grey 2.5 mm
5. EMF Black 0.8 mm

Sizes:
35-36 37-38 39-40 41-42 43-44 45-46 47-48



OPCT® Everyday Low Transflux®

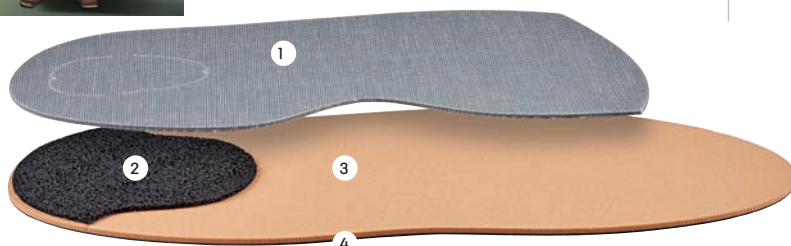

Workshop time
15 min

OPCT® O Everyday Low Transflux® *P20EVRD_FTX_O*

1. Transflux® Dark Grey 1.5 mm
2. Podiane®+ Black 2 mm
3. Orthomic Flesh 2 mm
4. EMF Black 0.8 mm

Sizes:
35-36 37-38 39-40 41-42 43-44 45-46 47-48

OPCT® O & OM VERSIONS



OPCT® Sport Low

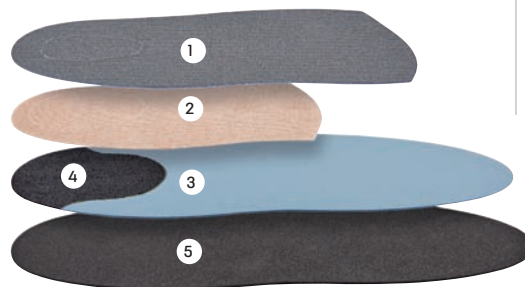

Workshop time
15 min



Workshop time
25 min



OPCT® O Sport Low P20MULTI_FIN_O

OPCT® OM Sport Low P20MULTI_FIN_OM

1. Podiaflex® / Fabric Grey 1.3 mm with heel load reduction
2. Podiaflux® 1.2 mm with heel load reduction
3. Posteva 70 - Blue 1 mm
4. Podiane®+ 2 mm
5. Podiamic 180 - Black 2 mm

Sizes: 35-36 37-38 39-40 41-42 43-44 45-46 47-48



OPCT® Sport Standard



Workshop time
15 min



Workshop time
25 min

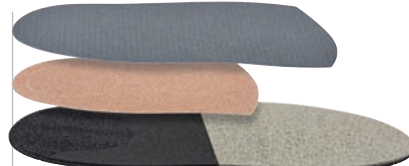

OPCT® O Sport Standard P20MULTI_STD_O

OPCT® OM Sport Standard P20MULTI_STD_OM

1. Podiaflex® / Fabric Grey 1.3 mm with heel load reduction
2. Podiaflux® 1.2 mm with heel load reduction
3. Viscotene® Grey 2 mm
4. Podieva 70 Black 2 mm
5. Podiane®+ Black 2 mm
6. Podiamic 180 MP Black 2.5 mm

Sizes: 35-36 37-38 39-40 41-42 43-44 45-46 47-48



OPCT® Sport Wide

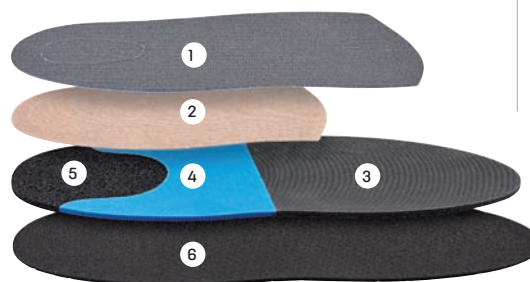

Workshop time
15 min



Workshop time
25 min

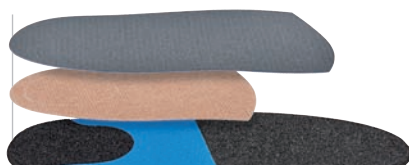

OPCT® O Sport Wide P20MULTI_LARGE_O

OPCT® OM Sport Wide P20MULTI_LARGE_OM

1. Podiaflex® / Fabric Grey 1.3 mm with heel load reduction
2. Podiaflux® 1.2 mm with heel load reduction
3. Jogtene® Black 3 mm
4. Podialene 200 Blue 3 mm
5. Podiane®+ Black 4 mm
6. Podiamic 180 MP Black 2.5 mm

Sizes: 35-36 37-38 39-40 41-42 43-44 45-46 47-48



OPCT® Sport Wide Foam



Workshop time
15 min

OPCT® O Sport Wide Foam P20MULTI_LARGE_O

1. Podialene 160 5 mm White (3/4 + arch)
2. Podiaflux® 1.2 mm with heel load reduction
3. Jogtene® Black 3 mm
4. PE 160 MP Blue 4mm
5. Podiane®+ Black 4 mm
6. Podiamic 180 MP Black 2.5 mm

Sizes: 35-36 37-38 39-40 41-42 43-44 45-46 47-48

OPCT® O & OM VERSIONS

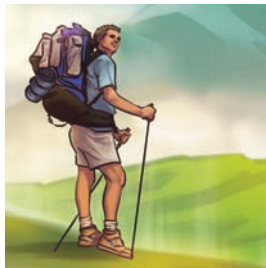

OPCT® Outdoor



Workshop time
15 min



Workshop time
25 min

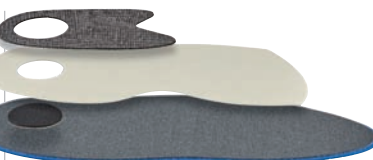

OPCT® O Outdoor
P20SPEC_OUTDOO_O

OPCT® OM Outdoor
P20SPEC_OUTDOO_OM

1. Transflux® Black 1 mm
2. Transflux® White 1 mm
3. Podiaflex®/fabric Grey 0.8 mm
1.3 mm (from size 39/40)
4. Noene® 2 mm
5. Podiamic 160 Blue MP 2.5 mm



Sizes:
35-36 37-38 39-40 41-42 43-44 45-46 47-48

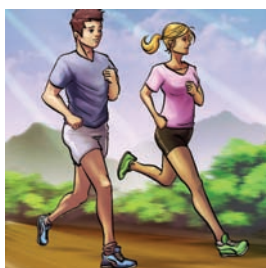

OPCT® Run

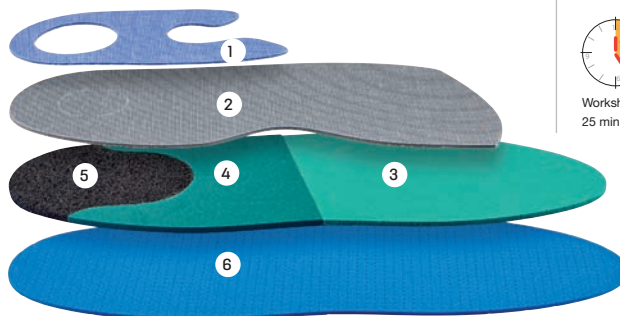

Workshop time
15 min



Workshop time
25 min

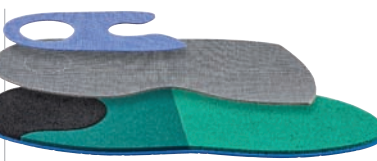

OPCT® O Run
P20SPEC_RUN_O

OPCT® OM Run
P20SPEC_RUN_OM

1. Transflux® Blue 1 mm
2. Transflux® Anthracite 1.5 mm
3. Viscotene® Green 2.5 mm
4. Orthomic® Green 3 mm
5. Podiane®+ Black 4 mm
6. Podiamic 160 Blue MP 2.5 mm

Sizes:
35-36 37-38 39-40 41-42 43-44 45-46 47-48



OPCT® Run Slim

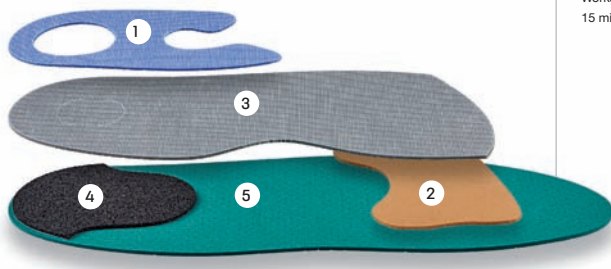

Workshop time
15 min

OPCT® O Run Slim
P20SPEC_RUNSLI_O

1. Transflux® Blue 1 mm
2. Expertene Brown 1.5 mm
3. Transflux® Anthracite 1.5 mm
4. Podiane®+ Black 2 mm
5. Orthomic® Green MP 2 mm

Sizes:
35-36 37-38 39-40 41-42 43-44 45-46 47-48



OPCT® Indoor

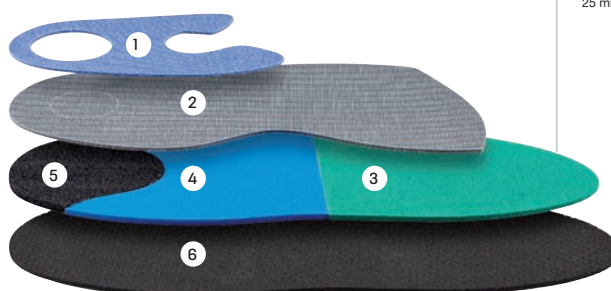

Workshop time
25 min

OPCT® OM Indoor
P20SPEC_INDOOR_OM

1. Transflux® Blue 1 mm
2. Transflux® Anthracite 1.5 mm
3. Viscotene® Green 2.5 mm
4. Podialene 200 Blue 3 mm
5. Podiane®+ Black 4 mm
6. Podiamic 180 Black MP 2,5 mm

Sizes 33-34 35-36 37-38 39-40 41-42 43-44 45-46 47-48 49-50
51-52 53-54
Available only by special order
for sizes 55-56 57-58 59-60

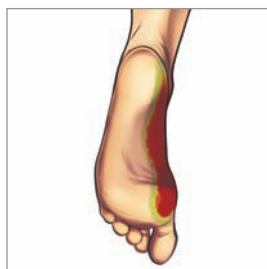

OPCT® Anti-pronation

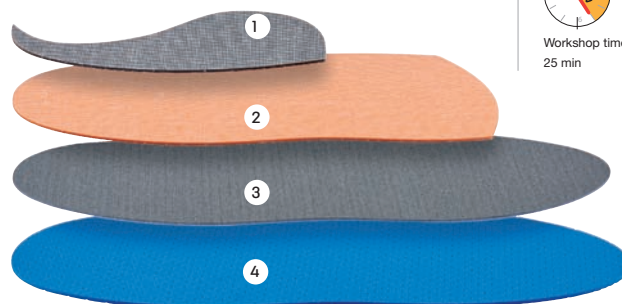

Workshop time
15 min



Workshop time
25 min

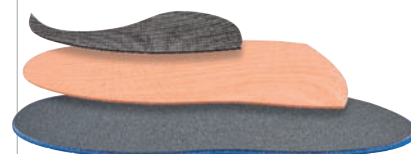

OPCT® O Anti-pronation
P20PATH_ANTPRO_O

OPCT® OM Anti-pronation
P20PATH_ANTPRO_OM

1. Transflux® Anthracite 1.5 mm
2. Transflux® Orange 1.5 mm
3. Podiaflex®/Fabric Grey 0.8 mm or 1.3 mm (from size 39/40)
4. Podiamic 160 MP Blue 2.5 mm

Sizes
35-36 37-38 39-40 41-42 43-44 45-46 47-48



OPCT® Anti-supination

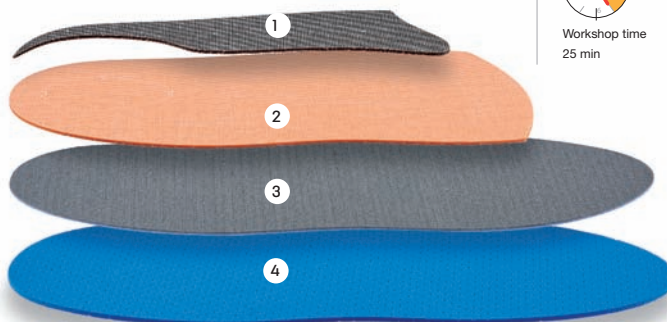

Workshop time
15 min



Workshop time
25 min



OPCT® O Anti-Supination
P20PATH_ANTSUP_O

OPCT® OM Anti-Supination
P20PATH_ANTSUP_OM

1. Transflux® Anthracite 1.5 mm
2. Transflux® Orange 1.5 mm
3. Podiaflex®/Fabric Grey 0.8 mm or 1.3 mm (from size 39/40)
4. Podiamic 160 MP Blue 2.5 mm

Sizes
35-36 37-38 39-40 41-42 43-44 45-46 47-48

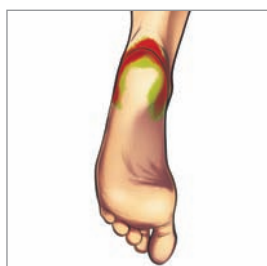

OPCT® Stability

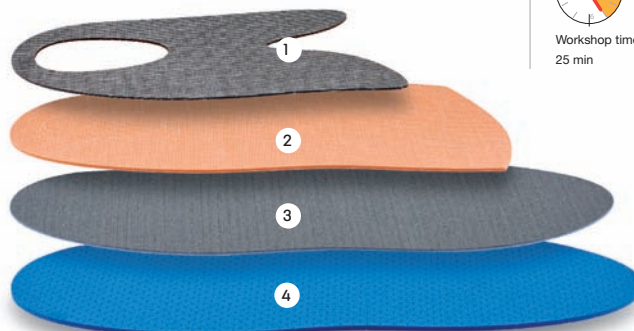

Workshop time
15 min



Workshop time
25 min



OPCT® O Stability
P20PATH_STAB_O

OPCT® OM Stability
P20PATH_STAB_OM

1. Transflux® Black 1 mm
2. Transflux® Orange 1.5 mm
3. Podiaflex®/Fabric Grey 0.8 mm or 1.3 mm (from size 39/40)
4. Podiamic 160 MP Blue 2.5 mm

Sizes
35-36 37-38 39-40 41-42 43-44 45-46 47-48



OPCT® O & OM VERSIONS



OPCT® Comfort Low



Workshop time
15 min

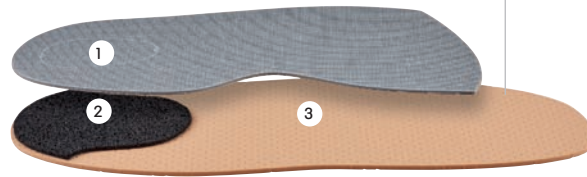

OPCT® O Comfort Low *P20CMFT_FIN_O*

1. Transflux® Anthracite 1.5 mm
2. Podiane®+ Black 2 mm
3. Podiamic 160 M.P. Flesh 3 mm

Sizes
35-36 37-38 39-40 41-42 43-44 45-46 47-48



OPCT® Comfort Standard



Workshop time
25 min



OPCT® OM Comfort Standard *P20CMFT_STD_OM*

1. Podiaflex® / Fabric Grey 1.3 mm with heel load reduction
2. Podiaflux® 1.2 mm with heel load reduction
3. Posteva 70 Blue 1 mm
4. Poron medical 2 mm
5. Conforteva M.P. Grey 2.5 mm

Sizes
35-36 37-38 39-40 41-42 43-44 45-46 47-48



OPCT® Comfort Volume



Workshop time
15 min

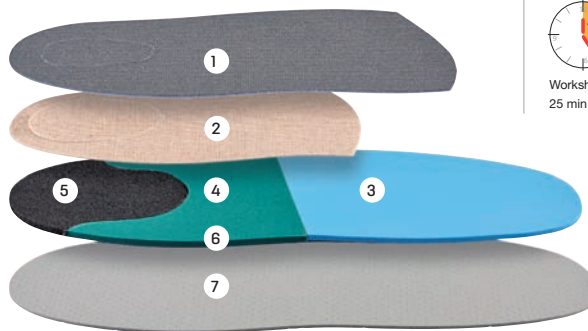

OPCT® O Comfort Volume *P20CMFT_VOL_O*

OPCT® OM Comfort Volume *P20CMFT_VOL_OM*

1. Podiaflex® / Fabric Grey 1.3 mm with heel load reduction
2. Podiaflux® 1.2 mm with heel load reduction
3. Poron MS Blue 3 mm
4. Orthomic Green 3 mm
5. Podiane®+ Black 4 mm
6. Posteva 70 Blue 1 mm
7. Conforteva M.P. Grey 2.5 mm

Sizes
35-36 37-38 39-40 41-42 43-44 45-46 47-48



OPCT® Diabetes G2 - G3

For type 1 diabetes patients who are getting on their feet again during the post-healing phase. Class 1 medical device.

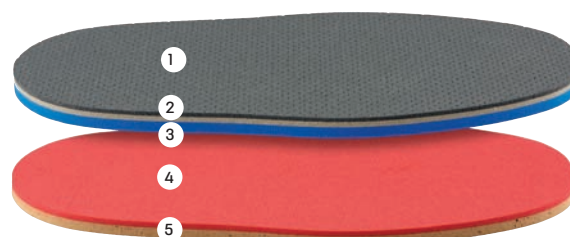

OPCT® O Diabetes G2 - G3 *P20PATH_DIAB_O*

SOLD SINGLY (1 foot)

1. Evamic.arg M.P. Grey 2.5 mm
2. Poron® Diabetes rough Beige 2.5 mm
3. Podiamic 100 Blue 6 mm
4. Podialene 125 Red 3 mm
5. Primliege 6 mm

Sizes S1 = 40 / S2 = 44 / S3 = 48

OPCT® ACCESS RANGE



PODIATECH expertise, quality and services accessible to everyone!

A full range of OPCT® modules and sheet materials that have been in use for many years and are now available in the new ACCESS range.

The items in the ACCESS range comply with every aspect of the Podiatech specifications but are still available at very keen prices providing optimum value for money.



Scan me!



S: All parts of the OPCT® module (base/middle layer/top layer) are attached together, vastly reducing workshop preparation time (10 minutes). Corrections are made on the underside only.

Scan me!



SM: The base and middle layer are attached together. The top layer is separate from the rest (base + middle layer), which makes it possible to include supports and comfort elements very close to the foot.

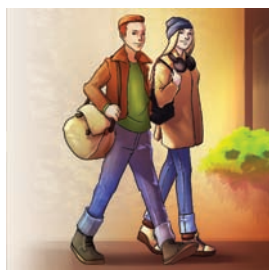

OPCT® ACCESS CITY

NEW



Workshop time
10 min



Workshop time
20 min



OPCT® ACCESS CITY S
P23ACC_VIL_S

OPCT® ACCESS CITY SM
P23ACC_VIL_SM

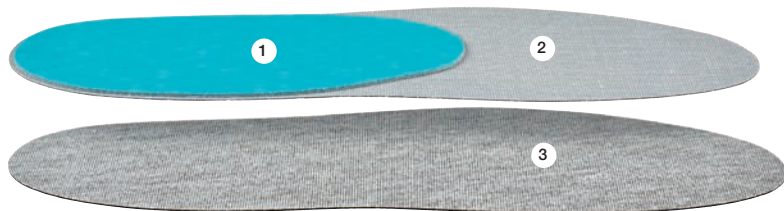

1. Podiaflex® Color resin Blue 1.3 mm
2. Podiaflex® Soft resin Grey 0.8 mm
3. Sportcover Black 0.8 mm

Sizes:
35-36 37-38 39-40 41-42 43-44 45-46 47-48

OPCT® ACCESS

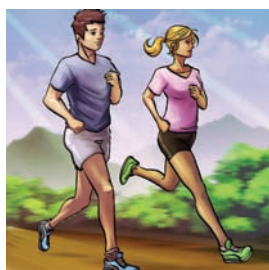

OPCT® ACCESS SPORT

NEW



Workshop time
10 min



Workshop time
20 min



OPCT® ACCESS SPORT S
P23ACC_SPOR_S

OPCT® ACCESS SPORT SM
P23ACC_SPOR_SM

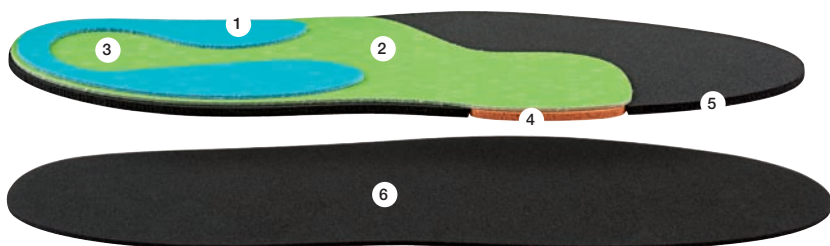

1. Podiaflex® Color resin Blue 1.3 mm
2. Podiaflex® Color resin Lime 1.3 mm
3. Poron® XRD Yellow 3 mm
4. Dynatene Orange 3 mm
5. Podialene® 200 Black 3 mm
6. Podiamic 180 Black 2 mm

Sizes:
35-36 37-38 39-40 41-42 43-44 45-46 47-48

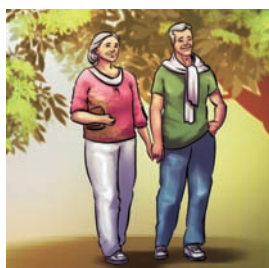

OPCT® ACCESS COMFORT

NEW



Workshop time
10 min

OPCT® ACCESS COMFORT S
P23ACC_CONF_S

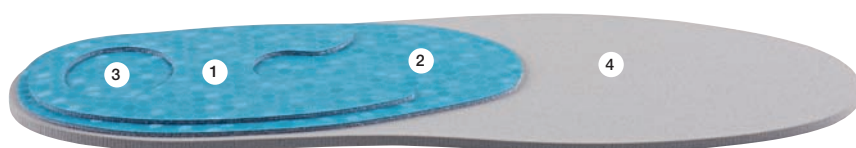

- 1 and 2. Podiaflex® Color resin Blue 1.3 mm
3. Poron® XRD Yellow 3 mm
4. Conforteva Grey 4 mm

Sizes:
35-36 37-38 39-40 41-42 43-44 45-46 47-48

OPCT®-OC, PRE-MOULDED WITH MET BAR

NEW

REFERENCE	THICKNESS of forefoot	TYPE OF PLANTAR FAT PAD	FITTING ROOM (orthopaedic or comfort footwear)	EXAMPLE View of underside In contact with footwear
STANDARD				
 <p>6.5 mm</p> <p>Bi-density at the forefoot</p>				<p>+ + ● ●</p>
VOLUME				
 <p>13 mm</p> <p>Bi-density at the forefoot</p>				<p>+ + + +</p>
STABILITY				
 <p>6.5 mm</p> <p>Bi-density at the forefoot</p>				<p>+ + + ●</p>
COMFORT +				
 <p>8.5 mm</p> <p>Tri-density at the forefoot</p>				<p>+ + ● ●</p>
CUSHIONING PREMIUM				
 <p>8.5 mm</p> <p>Tri-density at the forefoot</p>				<p>+ + ● ●</p>

OPCT®-OC, PRE-MOULDED WITH MET BAR

A range of light, pre-designed and pre-moulded comfort orthotics with met bar, customisable to the patient's plantar fat pad condition: atrophied, thin, moderate or normal.



OPCT®-OC

STANDARD

NEW

BEST SELLER

OPCT®-OC STANDARD IS SOLD IN RIGHT FOOT AND LEFT FOOT VERSIONS

FOR FEET WITH A NORMAL PLANTAR FAT PAD

Comfort orthotic for pressure distribution with a normal plantar fat pad.
Semi-rigid orthotic base.

Sizes:
34 - 36 - 38 - 40 - 42 - 44 - 46 - 48

OPCT®-OC STANDARD - RIGHT FOOT

P17ORTH00001_D

OPCT®-OC STANDARD- LEFT FOOT

P17ORTH00001_G

MINIMUM ORDER BY SIZE:
10 FEET/PACKED LOOSE INTO A BOX

FITTING ROOM



Composition of bi-density orthotic at the forefoot:

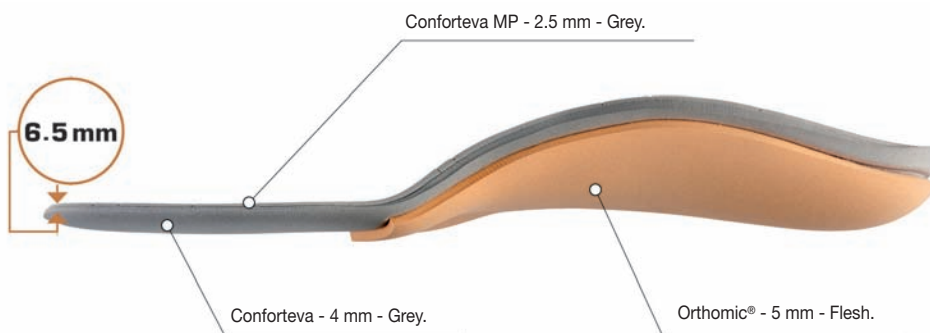

Underside
in contact
with footwear

Upper side
in contact
with foot

VOLUME

NEW

OPCT®-OC VOLUME IS SOLD IN RIGHT FOOT AND LEFT FOOT VERSIONS

FOR FEET WITH AN **ATROPHIED PLANTAR FAT PAD**

Comfort orthotic for neurotrophic foot conditions or atrophied plantar fat pad requiring local hollowing, for footwear with a very comfortable fit.

Sizes:
34 - 36 - 38 - 40 - 42 - 44 - 46 - 48

OPCT®-OC VOLUME - RIGHT FOOT

P17ORTH0007_D

OPCT®-OC VOLUME - LEFT FOOT

P17ORTH0007_G

MINIMUM ORDER BY SIZE:
10 FEET/PACKED LOOSE INTO A BOX

FITTING ROOM



Underside
in contact
with footwear

Upper side
in contact
with foot



Composition of bi-density
orthotic at the forefoot:

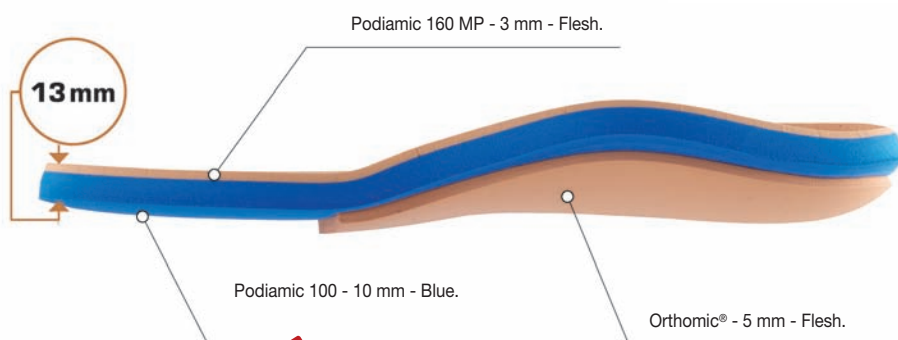

STABILITY

NEW

OPCT®-OC STABILITY SOLD IN PAIRS

FOR FEET WITH A **MODERATE PLANTAR FAT PAD**

Comfort orthotic for feet with a moderate plantar fat pad.
Rigid orthotic base.

Sizes:
34 - 36 - 38 - 40 - 42 - 44 - 46 - 48

OPCT®-OC STABILITY

Per pair

P17ORTH00003

MINIMUM ORDER BY SIZE:
5 PAIRS/PACKED LOOSE INTO A BOX

FITTING ROOM



Underside
in contact
with footwear

Upper side
in contact
with foot

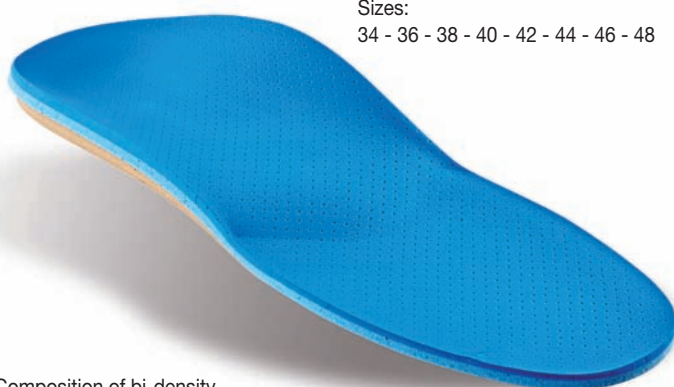

Composition of bi-density
orthotic at the forefoot:

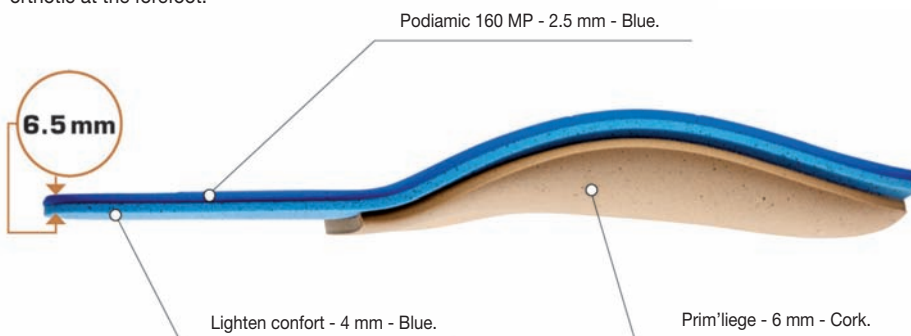

COMFORT +

NEW

OPCT®-OC COMFORT+ SOLD IN PAIRS

FOR FEET WITH A **THIN** PLANTAR FAT PAD

Comfort orthotic for sensitive feet with a thin plantar fat pad.
Rigid orthotic base.

Sizes:
34 - 36 - 38 - 40 - 42 - 44 - 46 - 48



OPCT®-OC COMFORT+ - Per pair

P17ORTH0005

MINIMUM ORDER BY SIZE:
5 PAIRS/PACKED LOOSE INTO A BOX

FITTING ROOM



Composition of tri-density
orthotic at the forefoot:

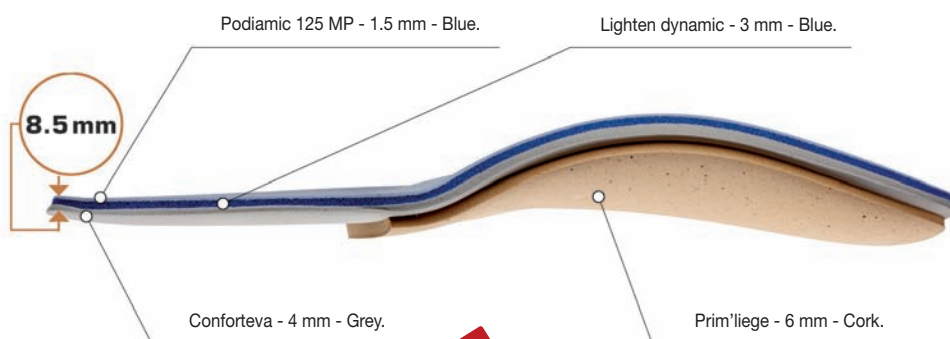

Underside
in contact
with footwear

Upper side
in contact
with foot

CUSHIONING PREMIUM

NEW

OPCT®-OC CUSHIONING PREMIUM SOLD IN PAIRS

FOR FEET WITH A **VERY THIN** PLANTAR FAT PAD

Comfort orthotic for sensitive feet with a very thin plantar fat pad.
Variation of the OPCT®-OC COMFORT+ with a very soft forefoot.
Rigid orthotic base.

Sizes:
34 - 36 - 38 - 40 - 42 - 44 - 46 - 48

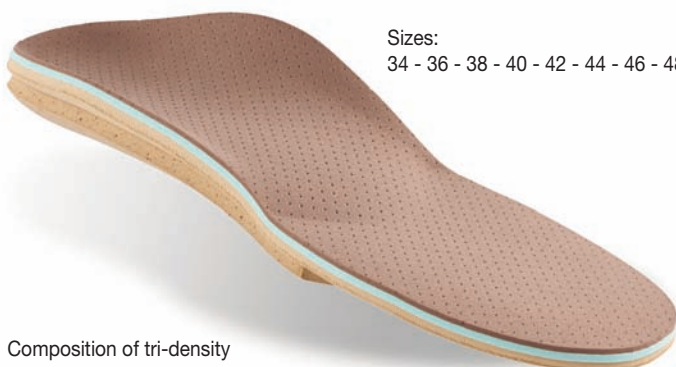

OPCT®-OC CUSHIONING PREMIUM

Per pair

P17ORTH0006

MINIMUM ORDER BY SIZE:
5 PAIRS/PACKED LOOSE INTO A BOX

FITTING ROOM



Composition of tri-density
orthotic at the forefoot:

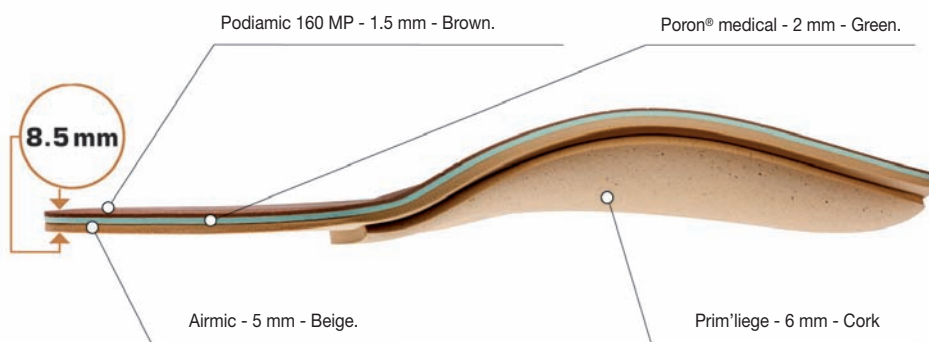

Underside
in contact
with footwear

Upper side
in contact
with foot

RAW SHEET MATERIALS

RAW SHEET
MATERIALS



Materials range

Two years ago, Sidas opened a new laboratory designed to map various materials to measure their properties in order to determine the applications for which they are most suited. At the same time, the laboratory was used to carry out accurate, reproducible tests to scientifically quantify the effectiveness of different materials and compare them with each other.

Quality and reliability are guaranteed by traceability and the testing procedures for sheet materials.

How do you choose the right sheet materials?

To help you, to choose the right sheet materials, our new double-entry selection guide lists the materials both by family and by use:

The right material for the right use:

Your first selection criteria is what you are going to use the material for.

To help you, we have classified them into 4 categories:

Top layers, bases, comfort/correction elements and combination materials.

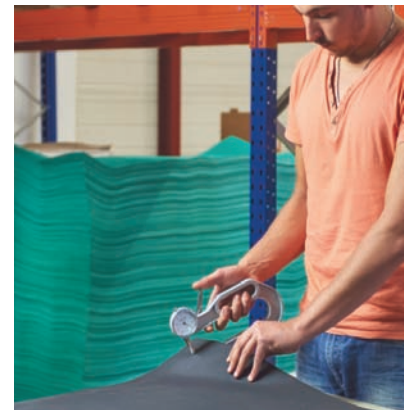
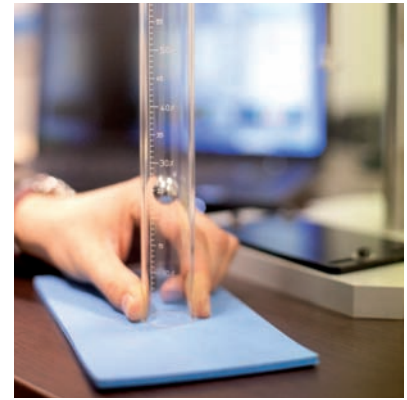
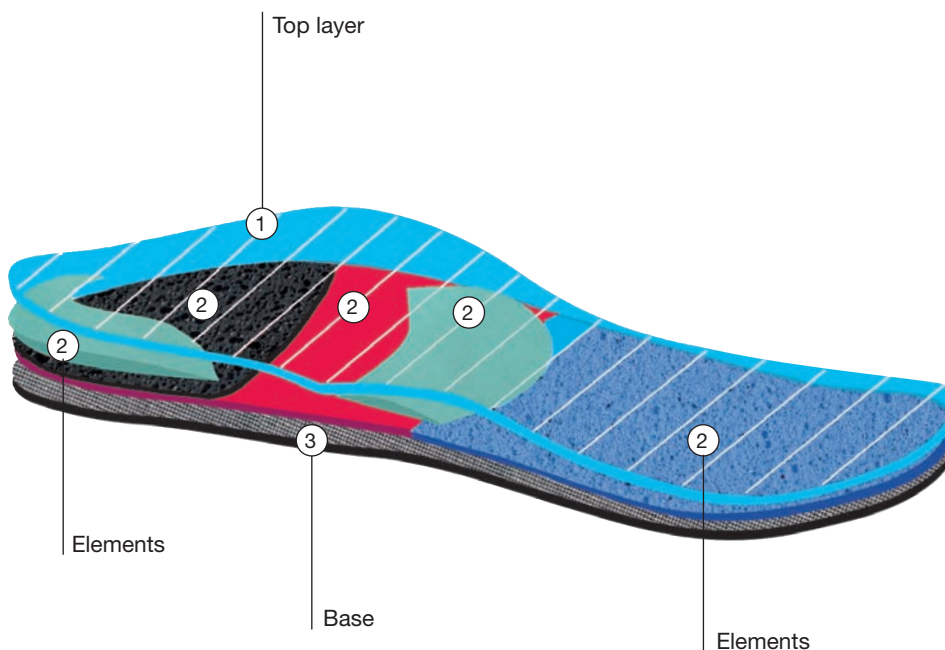

The degree of specialisation, a criterion that you can apply as strictly as you want. Whether you want to use the very best latest technology or prefer competitively priced "tried and tested" products, this second classification by "degree of specialisation" will enable you to provide a range of different services.

Specialised materials, at the forefront of your profession.

The fruits of our research, these are pioneering products that will shape the future. They feature innovations and technological advances that are at the forefront of progress in your profession. They are available exclusively in the Podiatech range.

Tried and tested materials that you can choose with complete confidence.

These materials have been around in modern podiatry for several years. Approved by thousands of users, they have become indisputable standards that you choose for their consistency and quality.

Access materials, accessible quality.

Like access drugs, these are materials that have recognised qualities. They comply with every aspect of the Podiatech specifications but are still available at very keen prices for optimum value for money.

MICROFIBRES



ALCANTARA®

0.6 mm
Red - Beige - Yellow - Blue



Resistance:
Elasticity:
Humidity Absorption:

A famous name:
a guarantee of quality.
- pleasant to touch
- extremely breathable
- highly resistant
The best material for insoles in barefoot footwear.



Sheet: 1500 mm x 700 mm
0.6 mm Red - Beige - Yellow - Blue
Roll: 12 cm x 10 m
Blue



Posture

MICROFIBRES

NEW



MICRO-POLAIR

0.6 mm
Black / Aluminium Film

A top layer selected by Podiatech to offer a solution for feet sensitive to the cold. The foot touches the micro fleece top layer, which feels warm and soft. The aluminium film forms a barrier against the cold and retains foot warmth.

A top layer combining two ultra-thin layers: micro fleece and an aluminium film, whose properties combine to provide warmth and comfort.

The material remains very thin and elastic, making it very user-friendly.



Test over one day
gain of +6°C with micro-polair

Resistance:
Elasticity:
Humidity Absorption:

Sheet: 1400 mm x 700 mm



Warm

MICROFIBRES

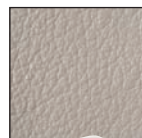

CSL SOFT

0.65 mm
Grey - Black



Resistance:
Elasticity:
Humidity Absorption:

CSL Soft, a more elastic and thinner microfibre.

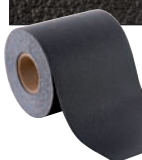

Sheet: 1300 mm x 800 mm

Roll: 12 cm x 10 m
Grey or Black



Posture

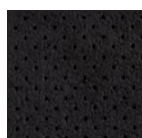

AMF M.P.

0.7 mm
Black - Grey - Pink - Blue
Brown - Beige



Brown



Beige



Resistance:
Elasticity:
Humidity Absorption:

A perspiration-absorbing microfibre with a very pleasant feel on bare feet. With its attractive finish and durable surface it is suitable for sporting applications.

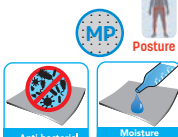

Sheet: 1400 mm x 700 mm

MICROFIBRES



UMF

0.6 mm
Black - Grey - Beige



Resistance:
Elasticity:
Humidity Absorption:

An ultra-thin microfibre with a soft touch (can be used without socks). UMF sets the standard for orthopaedic insoles in street shoes.



Sheet: 1400 mm x 700 mm



Posture

MICROFIBRES

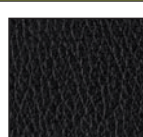

EMF

0.8 mm
Black - Ivory
Brown M.P.



Resistance:
Elasticity:



A coated microfibre, for high durability with an attractive finish.



Sheet: 1400 mm x 700 mm
Black - Ivory
Sheet MP: 1400 mm x 700 mm
Brown MP
Roll: 12 cm x 10 m
Brown MP



Posture

MICROFIBRES

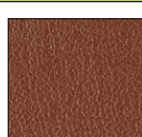

COSTO

0.8 mm
Brown - Blue

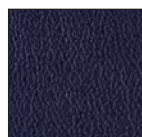

Resistance:
Elasticity:

This top layer has a very high durability and is the best choice for orthopaedic insoles in street shoes where high durability is important.

Sheet: 1450 mm x 700 mm

WOVEN

NEW

COLORMESH



Jungle



Liberty



Disco

0.7 mm
Jungle
Liberty
Disco

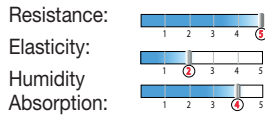

The new Podiatech top layers developed for young sportsmen and women, with a resistant, aerated structure and go-getting, colourful designs! Very thin and resistant top layer.

Sheet: 1400 mm x 700 mm

S

WOVEN

NEW

IONMESH



0.6 mm
Black / Red
Black / Blue
Black / Silver

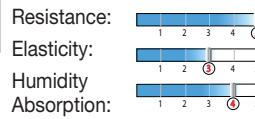

Anti-bacterial mesh top cover. A top layer particularly suited to sports applications thanks to its thinness and durability. Ionmesh can be a good solution where the foam top layer initially used causes overheating. The underside of this top layer is coated with a PU film to improve adhesion.



Sheet: 1400 mm x 700 mm

TT

WOVEN

SPC CARBON

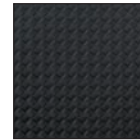

0.9 mm
Black

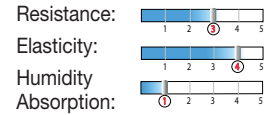

Its carbon appearance gives SPC Carbon an original finish for an attractive modern look.

Sheet: 1400 mm x 700 mm

TT

WOVEN



SPORTCOVER

0.8 mm
Raspberry - Beige - Black - Grey - Brown - Blue

Very good compromise between strength and elasticity.



Sheet: 1400 mm x 700 mm



Roll: 12 cm x 12.5 m
Blue - Raspberry - Beige - Black - Grey
Brown (see all colors p 80)

TT

WOVEN

SPC M.P.



0.8 mm
Micro-perforated
Black - Brown - Grey



Recommended by the American Chiropractors Association, this woven covering material has an unbeatable elasticity/durability ratio. Anti-bacterial Hypoallergenic (ISO 10993).

Sheet: 1400 mm x 700 mm

Roll: 12 cm x 10 m
Black - Brown or Grey



TT



MOISTURE ABSORPTION:
Material that absorbs moisture, keeping the foot dry.



POSTURE :
Material suitable for making postural orthotics.



RESISTANCE TO TEARING:
Material that is particularly resistant to tearing and high levels of stress.



ANTIBACTERIAL:
An antibacterial treatment that prevents the growth of bacteria, fungi, etc. and the development of odours.



Microperforated material.

S SPECIALISED
TT TRIED & TESTED
A ACCESS

The sizes, colour, shore, density and thickness of the sheet materials may vary between manufacturing batches (thickness tolerance + / - 30%)

NON-WOVEN

CAMBRELLE

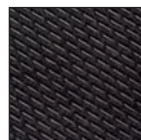

0.5 mm
Black - Brown
Non-woven



This top layer is popular because it is both versatile and good value for money. Cambrelle can be used as a bottom layer, especially to protect inclusion zones or to cover up any grinding or gluing errors.

Sheet: 1500 mm x 700 mm

A

NON-WOVEN



COLOR-IN

0.9 mm
Blue



Top layer with very little elasticity, ideal for orthopaedic insoles subject to high stresses such as sports involving frequent changes in direction, safety boots, etc. For best results, glue on after thermoshaping.

Sheet: 1450 mm x 700 mm

TT

Foam Top Layers

Thicknesses between 1 mm and 1.5 mm

1 mm/1.5 mm

FOAM PE-EVA 1 MM



PODIAMIC 150

1 mm Brown
1 mm Black
PE-EVA

Shore A: 30
Density: 170



A PE-EVA formula that makes a very versatile and hardwearing top layer. Its brown colour makes it ideal for replacing a synthetic top layer in street shoes.

Sheet: 1000 mm x 950 mm
1 mm Brown - **Anti-bacterial**

Sheet: 1000 mm x 950 mm
1 mm Black



TT

FOAM PE-EVA 1.5 MM

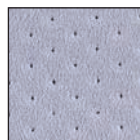

PODIAMIC 125

1.5 mm M.P. Light blue
PE-EVA Micro-perforated

Shore A: 30
Density: 110



A PE-EVA formula that makes a very versatile and hardwearing top layer. Hypoallergenic ISO 10993 non-allergenic, non-irritant. For use with body weights of less than 70 kg.

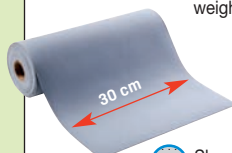

Sheet: 800 mm x 1000 mm
1.5 mm MP Light blue

Roll 30 cm x 4.80 m
1.5 mm MP Light blue



TT

FOAM PE-EVA 1.5 MM



PODIAMIC 160

1.5 mm Flesh
PE-EVA
1.5 mm Brown
PE-EVA Micro-perforated

Shore A: 35
Density: 160



A PE+EVA formula that makes a very versatile and resistant top layer. A very popular model. Hypoallergenic (ISO 10993), non-allergenic, non-irritating.

Sheet: 1100 mm x 1100 mm
1.5 mm Flesh

Sheet: 1100 mm x 1100 mm
1.5 mm MP Brown



TT

MP

FOAM EVALENE EVA 1.5 MM



SOFTCOVER

1.5 mm
Grey
EVA

Shore A: 30
Density: 150



Thin EVA foam. Thermal comfort. Excellent value for money.

Sheet: 650 mm x 1000 mm
1.5 mm Grey



A

FOAM EVALENE EVA 1.5 MM



MARBRE

1.5 mm
Sand
Bubble Gum
EVA

Shore A: 35
Density: 120

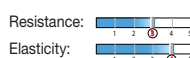

An EVA foam in marbled colours that represents very good value for money.

Sheet: 1030 mm x 1030 mm
1.5 mm Sand
1.5 mm Bubble Gum



A

FOAM EVALENE EVA 1.5 MM



PODIEVA 55

1.5 mm
Light blue
Textured EVA

Shore A: 55
Density: 280



A foam used successfully for more than 20 years by Sidas Belgium to make functional orthotics. Very high shore. One smooth face and one roughened face for easier gluing. In 1.5mm thickness can be used as a hardwearing top layer in very slim-fitting footwear.



Posture



TT

FOAM PODIALENE PE 1.5 MM



PODIALENE 125

1.5 mm Black
PE
1.5 mm Black
PE Micro-perforated

Shore A: 30
Density: 110



A firm favourite because it has been around such a long time, it is available in a range of colours and is micro-perforated.

Sheet: 1150 mm x 1150 mm
1.5 mm Black

1.5 mm MP Black



A

Additional services

Custom cut-outs of elements in any material* or thickness using our or your shapes. On request and subject to technical validation.

*Materials from the Podiatech materials range.



Cut-outs of elements and bases



Glue application to sheets



PODIAMIC 180

2 mm Black
PE-EVA

Shore A: 28
Density: 190



A PE+EVA formula that makes a very versatile and resistant top layer. A very popular model.

Sheet: 750 mm x 950 mm
2 mm Black



PODIAMIC 125

2 mm Army
PE-EVA

Shore A: 30
Density: 110



A PE-EVA formula that makes a very versatile and hardwearing top layer.
Hypoallergenic ISO 10993 non-allergenic, non-irritant. For use with body weights of less than 70 kg.

Sheet: 900 mm x 1000 mm
2 mm Army



ORTHOMIC®

2 mm Flesh
PE-EVA

2 mm M.P. Fir Green
PE-EVA Micro-perforated

Shore A: 40
Density: 250

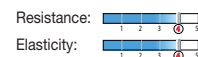

Developed exclusively for Podiatech since 1984. This PE-EVA foam has unique firmness and durability properties and has recently been optimised



Sheet: 900 mm x 900 mm
2 mm Flesh
2 mm MP Fir Green



NEW



EVABOUND

2 mm M.P.
Grey
Micro-perforated EVA

Shore A: 22
Density: 170



Developed exclusively for Podiatech, Evabound is an EVA/rubber mix. This dynamic foam containing an antibacterial treatment provides comfort and resistance. The innovative formulation combines the properties of EVA and rubber: suppleness, comfort, good compression set, elasticity, good energy release and resistance over time.



Sheet: 1020 mm x 770 mm
2 mm M.P. Grey



MARBRE

2 mm
Grey - Black - Mixed Blue
EVA

Shore A: 35
Density: 120



An EVA foam in marbled colours that represents very good value for money.

Sheet: 1030 mm x 1030 mm 2 mm
Grey, Black or Mixed Blue



Roll: 12 cm x 8 m
2 mm Black or Mixed Blue
join every 2 m



SPORT'AIR

2 mm
Black & White
Black & Yellow
EVA

Shore A: 38
Density: 200



An original-looking EVA foam mainly used as a top layer thanks to its durability.



Sheet: 975 mm x 975 mm
2 mm Black & White - Black & Yellow

NEW

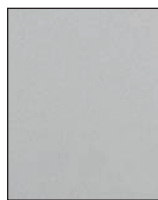

PODIALENE 50

2 mm
Grey
PE

Shore A: 16
Density: 50



A very comfortable top layer that has a pleasant feel for patients who are not able to walk far.



Sheet: 1000 mm x 1000 mm
2 mm Grey



Limited walking



Walking



Running



Intense running



Multi applications



RESISTANCE TO TEARING:
Material that is particularly resistant to tearing and high levels of stress.



Microperforated material.



Maximum recommended temperature for thermoforming the material. Above this temperature, the material may deteriorate (both in appearance and properties).

S SPECIALISED
TT TRIED & TESTED
A ACCESS



ANTIBACTERIAL:
An antibacterial treatment that prevents the growth of bacteria, fungi, etc. and the development of odours.



POSTURE:
Material suitable for making postural orthotics.

The sizes, colour, shore, density and thickness of the sheet materials may vary between manufacturing batches (thickness tolerance + / - 30%)

Foam Top Layers

Thickness 2.5 mm

2.5 mm

FOAM PE-EVA 2.5 MM



EVAMIC®.arg

2.5 mm Grey
PE-EVA
2.5 mm M.P. Grey
PE-EVA Micro-perforated
Shore A: 22
Density: 155



An innovation from Sidas. Setting the standard in PE-EVA foam featuring a major component innovation: a new treatment with anti-bacterial properties.

A must because the foam remains soft despite its high density. Hypoallergenic (ISO 10993), non-allergenic, non-irritating.



Sheet: 1050 mm x 1050 mm

2.5 mm Grey

2.5 mm MP Grey

S

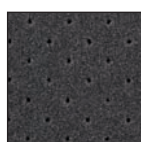

PODIAMIC 180

2.5 mm Black
PE-EVA Micro-perforated
Shore A: 28
Density: 190



A PE+EVA formula that makes a very versatile and resistant top layer. A very popular model.



Sheet: 750 mm x 950 mm
2.5 mm MP Black



Roll: 12 cm x 10 m
2.5 mm MP Black
join every 1.45 m

T T

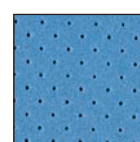

PODIAMIC 125

2.5 mm M.P. Light blue
PE-EVA Micro-perforated



2.5 mm M.P. Brown
PE-EVA Micro-perforated

Shore: 30
Density: 110

A PE-EVA formula that makes a very versatile and hardwearing top layer. Hypoallergenic ISO 10993 non-allergenic, non-irritant. For use with body weights of less than 70 kg.



Sheet: 1150 mm x 1150 mm
2.5 mm MP Light blue



Sheet: 750 mm x 950 mm
2.5 mm MP Brown



T T

FOAM PE-EVA 2.5 MM

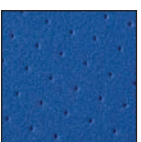

PODIAMIC 160

2.5 mm Blue - Brown
PE-EVA Micro-perforated



Shore A: 35
Density: 160



A PE+EVA formula that makes a very versatile and resistant top layer.

A very popular model. Hypoallergenic (ISO 10993), non-allergenic, non-irritating.



Sheet: 1100 mm x 1100 mm
2.5 mm MP Blue - Brown

T T

FOAM EVALENE EVA 2.5 MM

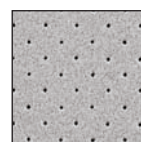

CONFORTEVA

2.5 mm MP Grey
EVA Micro-perforated

Shore A: 30
Density: 140



A soft EVA foam with multiple uses.



Sheet: 1050 mm x 940 mm
2.5 mm MP Grey

T T

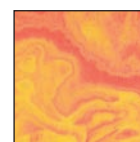

MARBRE

2.5 mm Red & Yellow
Mixed Pink
EVA



Shore A: 35
Density: 120

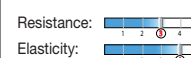

An EVA foam in marbled colours that represents very good value for money.



Sheet: 850 mm x 1150 mm
2.5 mm Red & Yellow

Sheet: 1030 mm x 1030 mm
2.5 mm Mixed Pink

A

FOAM PODIALENE PE 2.5 MM



PODIALENE 125

2.5 mm Black
Orange - Green
PE Micro-perforated



Shore A: 30
Density: 110



A firm favourite because it has been around such a long time, it is available in a range of colours and is micro-perforated.



Sheet: 1150 mm x 1150 mm
2.5 mm MP Black - Orange - Green

A

Additional services

Custom cut-outs of elements in any material* or thickness using our or your shapes. On request and subject to technical validation, the sheets can be supplied with an adhesive coating, pre-glued or in combination. Test samples can be sent on request.

*Materials from the Podiatech materials range.



Cutting out foam and resin elements

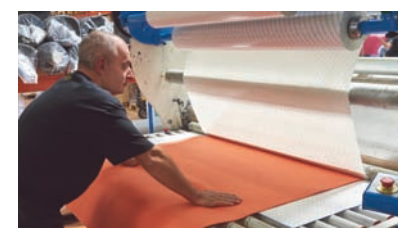

Applying adhesive coating to sheets



Foam Top Layers Thicknesses 3 mm and over

FOAM PE-EVA 3 MM



PODIAMIC 160

3 mm Flesh
PE-EVA Micro-perforated

Shore A: 35
Density: 160

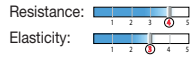

A PE+EVA formula that makes a very versatile and resistant top layer.

A very popular model.
Hypoallergenic (ISO 10993), non-allergenic, non-irritating



Sheet: 1100 mm x 1100 mm
3 mm MP Flesh

FOAM PODIALENE PE 3 MM



PODIALENE 50

3 mm Blue
PE

Shore A: 16
Density: 50

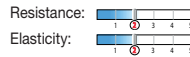

A very comfortable top layer that is appreciated by patients with limited mobility.



Sheet: 1000 mm x 1000 mm
3 mm Blue

FOAM PODIALENE PE 3 MM



PODIALENE 125

3 mm Yellow
3 mm Red
PE

Shore A: 30
Density: 110

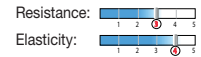

A firm favourite because it has been around such a long time and is available in a range of colours.



Sheet: 1150 mm x 1150 mm
3 mm Yellow - Red

FOAM PE-EVA 4 MM

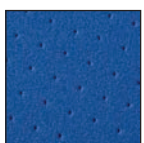

PODIAMIC 160

4 mm Blue
PE-EVA Micro-perforated

Shore A: 35
Density: 160



A PE+EVA formula that makes a very versatile and resistant top layer.

A very popular model.
Hypoallergenic (ISO 10993), non-allergenic, non-irritating.



Sheet: 1100 mm x 1100 mm
4 mm MP Blue



ANTIBACTERIAL:
An antibacterial treatment that prevents the growth of bacteria, fungi, etc. and the development of odours.



DIABETES:
Material recommended for the feet of diabetics.



Maximum recommended temperature for thermoforming the material. Above this temperature, the material may deteriorate (both in appearance and properties).



Limited walking



Walking



Running



Intense running



Multi applications



Microperforated material.

S

SPECIALISED

TT

TRIED & TESTED

A

ACCESS

The sizes, colour, shore, density and thickness of the sheet materials may vary between manufacturing batches (thickness tolerance + / - 30%)



Cutting out bases



Sticking sheets together



Combining sheets



Pre-gluing sheets



Materials in sheets



Materials in rolls

RAW SHEET
MATERIALS

Materials available in rolls

SYNTHETIC MICROFIBRE TOP LAYERS

CSL SOFT

Roll: 12 cm x 10 m
Grey or Black

S

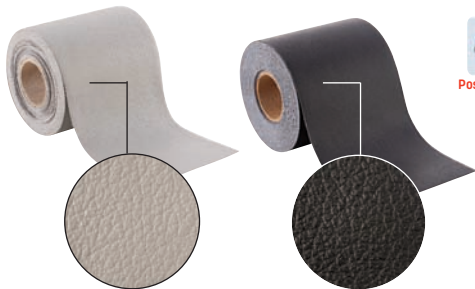

ALCANTARA®

Roll: 12 cm x 10 m
Blue

S

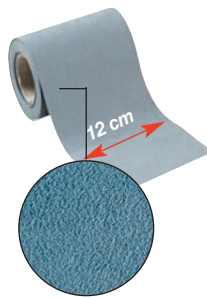

EMF

Roll: 12 cm x 10 m
Brown MP

T



Micro-perforated

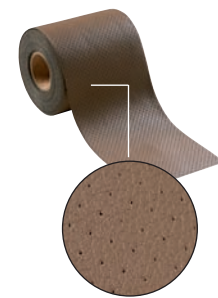

SYNTHETIC WOVEN TOP LAYERS

SPC M.P.

0.8 mm
Micro-perforated



Roll: 12 cm x 10 m
Brown, Grey or Black



T

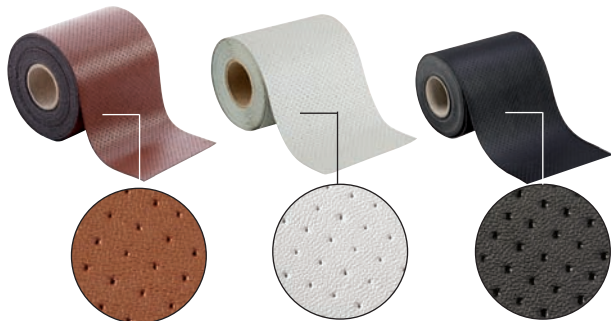

SPORTCOVER

0.8 mm

Roll: 12 cm x 12,5 m
Raspberry - Beige - Black - Grey
Brown or Blue



T



PE EVA FOAM TOP LAYERS

PODIAMIC 180

2.5 mm
Micro-perforated
Shore A: 28
Density: 190



Roll 12 cm x 10 m
2.5 mm MP Black
join every 1.55 m

T

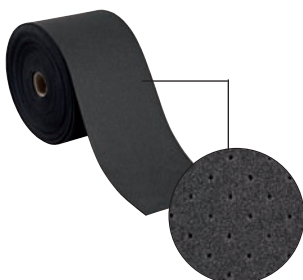

PODIAMIC 125

1.5 mm M.P.
Micro-perforated
Shore A: 30
Density: 110



Roll 30 cm x 4.80 m
1.5 mm MP Light blue

T

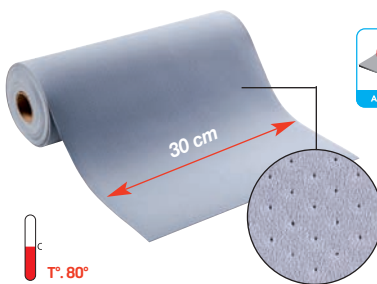

EVALENE FOAM TOP LAYERS

MARBRE

2 mm
EVA
Shore A: 35
Density: 120

Roll 12 cm x 8 m
2 mm Black or 2 mm Mixed blue
join every 2 m

A

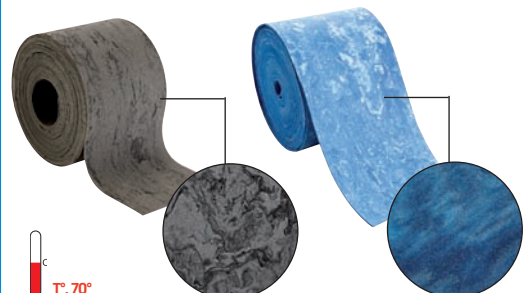

Other Top and Underside Layers

ELASTOMER UNDERSIDE LAYERS 0.8 MM

NEW

PROGRIP

0.8 mm
Red
Black
Elastomer



A very thin layer designed to be stuck to the underside of the base for optimum grip in all types of footwear. An alternative to Velcro® discs, in the form of a disc for a particular area or a complete layer.

Sheet: 1500 mm x 700 mm
0.8 mm Red - Black

EVA RESIN LOWER LAYERS 1 MM

PROTRANS

1 mm
Transparent
EVA Resin

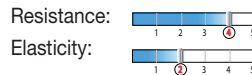

Thermo-adhesive EVA resin. Becomes completely transparent and sticky when heated. Used as a base in thermowelding. A very thin layer designed to be stuck to the underside of the base for optimum grip in all types of footwear.

Sheet: 1000 mm x 750 mm
1 mm Transparent

FOAM PU 1.5 MM

PODIANE® I +

1.5 mm Beige
PU

Shore A: 25
Density: 400



A thin and very comfortable PU top layer.



Sheet: 680 mm x 500 mm
1.5 mm Beige

FOAM ELASTOMER 2.5 MM

RESISTENE

TOP LAYER
2.5 mm Black
Elastomer

Shore A: 30
Density: 200



A blend of hardwearing and comfortable elastomers with a proven track record as a top layer in sports footwear.



Sheet: 1000 mm x 1000 mm
2.5 mm Black

FOAM NEOPRENE 3.2 MM

SPORTENE

TOP LAYER
3.2 mm Black
Neoprene/lycra

Shore A: 10
Density: 400



Top-of-the-range top layer, comfortable and hardwearing, for sports footwear.



Sheet: 550 mm x 600 mm
3.2 mm Black

Anti-static cover kit



Adhesive-coated anti-static top layer with one-size-fits-all pattern. Simply stick on top of the plantar orthotic to ensure anti-static safety footwear remains anti-static. The tab sticks under the base to maintain footwear conductivity. Approved by a certified inspection centre. Supplied with fitting instructions. Sold in packs of 3 pairs.

Anti-static cover kit
Pack of 3 pairs
P03AKITCOVER

Accessories

Integrate heating into your orthotics

Top layers
+ Integrated heating elements

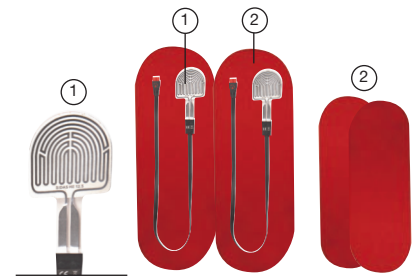

This kit comprises top layers and heating elements for orthotics. Operates with One3 batteries. The pack contains 2 top layers and 2 heating elements. Thin, efficient heating element. This thin element is easier to adapt to orthotics, and its connector makes it more resistant to external stresses. The interconnection is reinforced to make it more robust and longer-lasting.

① + ②

Heating elements + 2 heating top layers
(top and bottom)
CSECUHELT10

Heating top layers (red) ②
CSECUHTOP10

NEW

NEO PACK

The Neo pack is a solid, compact battery that provides up to 6 hours of heating at the press of a button. This easy-to-use battery has three heating modes that provide sufficient, gentle and constant heat.

Characteristics:

- 3 heating modes providing sufficient heat
- 6-hour battery life
- Easy to clip on
- Lithium-ion batteries
- 100 - 240 V / 50 - 60 Hz
- Supplied with universal charger (connector for EU/US/UK) or charger appropriate for each country
- 2-year warranty (internet registration required).



Pair of Neo batteries
HENE017

Pair of 80 cm extension leads.
HEEXTCORD

Pair of 120 cm extension leads.
HEEXTCORD1

Elasticated Velcro® strip for securing batteries, suitable for all types of activities and footwear.
HEFULLSTRAP



Resin bases

NEW

PODIAFLEX® Color

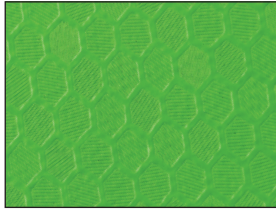

1.3 mm Lime
1.3 mm Blue

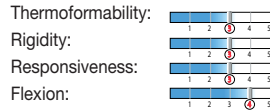

A new more technical and attractive version of Podiaflex®, the resin of choice. It is coated with a textile for superior durability and flex strength. Thermoplastic resin on a polyester base. This new resin is made up of 1mm Podiaflex® and a 0.3mm polyurethane textile coating.

Sheet: 1000 mm x 720 mm
1.3 mm Lime
1.3 mm Blue



T
T

NEW

B-FLEX



1 mm White



A soft, non-flowing thermoplastic resin with a high flexural strength. B-flex is thermoformable and thermo-bonding on one side at 75 °C to 100 °C. Can be used as a conventional thin base in standard orthotics. Thermo-adhesive EVA resin. Becomes completely transparent and sticky on one side when heated.

Sheet: 1000 mm x 690 mm
1 mm White



T
T

PODIAFLEX® sheet

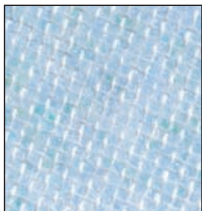

0.8 mm
1.2 mm
1.9 mm
Blue

PODIAFLEX® strips



0.8 mm
1.2 mm
1.9 mm
Blue

The ultimate polyester resin thanks to the quality of its PVC content, which gives it a high forming quality and a rigidity that make it essential for modern podiatry. A firm favourite for 20 years thanks to its qualities of robustness and flexion.

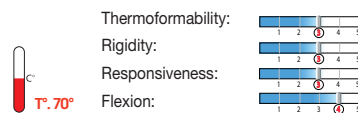

Sheet: 1000 mm x 750 mm
0.8 mm - 1.2 mm - 1.9 mm
Strip: 12 cm x 1 m
0.8 mm - 1.2 mm - 1.9 mm



NEW

T
T

Podiaflex® is available cut into stimulation elements.

All of these stimulation elements are registered designs. Reproduction is reserved strictly to the rights holders. For more details see page 101.



Sidas Lab tests

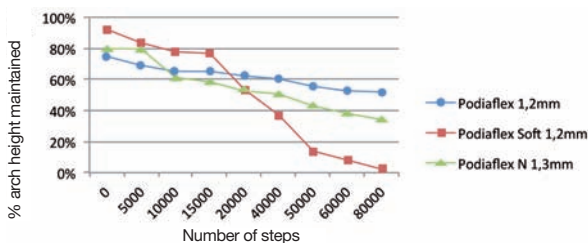

All of the resins in the Podiatech range have been studied in the Sidas Lab. We compared the non-flowing resins in a test reproducing the ageing of the resin in conditions similar to real life.

In the test, the foot arch zone is completely deformed, as it is during the forward foot movement, and this deformation is repeated 100,000 times. This enables us to measure the drop in the foot arch.

The results showed that at similar thicknesses, Podiaflex® retains its initial shape better: 50% better than Podiaflex® soft, and nearly 20% better than Podiaflex® N.

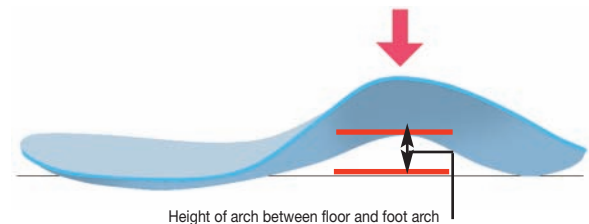

	Arch height	Arch height	Arch height
	Podiaflex 1,2mm	Podiaflex Soft 1,2mm	Podiaflex N 1,3mm
Cycles			
0	100%	100%	100%
5000	75%	92%	80%
10000	69%	84%	80%
15000	65%	78%	61%
20000	65%	77%	58%
40000	62%	54%	53%
50000	60%	38%	51%
60000	55%	14%	43%
80000	53%	8%	38%
100000	52%	2%	34%
% total loss	-48%	-98%	-66%

NEW

TRANSFLUX® adhesive-coated flowing resin

S

1 mm Red - Blue - Black - White
1.5 mm Anthracite - Orange

Thermoformability:
Rigidity:
Responsiveness:
Flexion:

An innovation from Sidas.
The flow of this polyester resin is limited by a PU film and one adhesive-coated side.
Transflux® is designed for modular constructions and opens up unique possibilities, especially with OPCT® orthotics.

Sheet: 1000 mm x 750 mm
1 mm Red - Blue - Black - White
1.5 mm Dark Anthracite - Orange

T°. 85°

TRANSFLUX® carbon adhesive-coated

S

1.6 mm
Silver

Thermoformability:
Rigidity:
Responsiveness:
Flexion:

Thermoplastic resin combined with a carbon-look layer for improved rigidity and ease of use. The ultimate polyester resin thanks to its flowing properties. Used mainly as a base (or built-in reinforcement). Excellent for thermowelding, invented in 1986 by foot therapists.



Posture

T°. 90°

Sheet: 1000 mm x 700 mm
1.6 mm Silver

PODIAFLUX® (flowing resin)

S

1 mm
1.2 mm
Flesh

Thermoformability:
Rigidity:
Responsiveness:
Flexion:

The ultimate polyester resin thanks to its flowing ability. Used mainly as a base (or built-in reinforcement). Excellent for thermowelding, invented in 1986 by foot therapists.



Posture

T°. 85° to 110°

Sheet: 1000 mm x 750 mm
1 mm - 1.2 mm Flesh

PODIAFLEX® on fabric

T

0.8 mm
1.3 mm
1.7 mm
Blue / Grey

Thermoformability:
Rigidity:
Responsiveness:
Flexion:

Podiaflex® resin with a high PVC content on a textile base covered with a weft fabric laminated with a nonwoven polyester fabric.

Sheet: 1000 mm x 750 mm
0.8 mm - 1.3 mm - 1.7 mm Blue / Grey

T°. 85°

PODIAFLEX® HARD on fabric

T

1.7 mm
Black / Black

Approved for
Biomechanics

Thermoformability:
Rigidity:
Responsiveness:
Flexion:

Podiaflex® resin with high PVC content on a textile base covered with a fabric. Different to Podiaflex®/fabric due to its superior rigidity for the same thickness.

Sheet: 1000 mm x 750 mm
1.7 mm Black / Black

T°. 80 to 90°

PODIAFLEX® Hard Carbon adhesive-coated

T

2.2 mm
Black

Thermoformability:
Rigidity:
Responsiveness:
Flexion:

Thermoplastic resin on a polyester base with additional PVC elements, combined with a carbon-appearance layer for improved rigidity and ease of use.

Sheet: 1000 mm x 700 mm
2.2 mm Black

T°. 80 to 90°

PODIAFLEX® Soft

A

0.8 mm
1.2 mm
Grey

Thermoformability:
Rigidity:
Responsiveness:
Flexion:

Soft Podiaflex® resin, PCL on a textile base. Less support than Podiaflex®.

Sheet: 1000 mm x 720 mm
0.8 mm - 1.2 mm Grey

T°. 70°

PODIAFLEX® N

T

0.9 mm
1.3 mm
1.7 mm
Brown



Thermoformability:
Rigidity:
Responsiveness:
Flexion:

A 100% biodegradable resin, based on a polyester frame together with hay waste. Slightly flowing.

Sheet: 1000 mm x 750 mm
0.9 mm - 1.3 mm - 1.7 mm Brown

T°. 70°

PODIAFIX®

S

1.6 mm
Ivory

Thermoformability:
Rigidity:
Responsiveness:
Flexion:

Thermoplastic resin; compact when cold and stretchable when hot. Easy to mould, very accurate imprint definition. Must be covered when in contact with the foot.

Sheet: 1000 mm x 750 mm
1.6 mm Ivory

T°. 70° to 95°

Foam bases

Thicknesses 1 to 3 mm

1 mm to 3 mm

FOAM EVALENE EVA 1 MM - 2 MM



POSTEVA 70

1 mm
Blue

2 mm
Black
EVA
Shore A: 70
Density: 470

A rigid and high-density EVA foam for posture use.



Posture



Sheet: 870 mm x 770 mm
1 mm Blue
2 mm Black

FOAM EVALENE EVA 1 MM - 2 MM

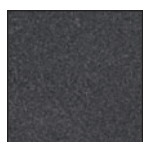

PODIEVA 70

1 mm
2 mm
Black
Textured EVA
Shore A: 70
Density: 600

A foam used successfully for more than 20 years by Sidas Belgium to make functional orthotics. A very high shore with thicknesses designed for posture (1, 2 and 3 mm) and correction use (4, 6 and 8 mm). One smooth side and one roughened side for easier gluing.



Posture



Sheet: 700 mm x 650 mm
1 mm Black
2 mm Black

FOAM PODIALENE PE 1 MM - 2 MM - 3 MM

NEW

PE SHORE 70

1 mm
2 mm
3 mm
Black
PE
Shore : 70
Density: 350

This new foam is pure PE, with a shore hardness of 70 and a considerable weight saving compared with EVA. Used as a full-length base in 1mm and 2mm thicknesses.

A pure polyethylene foam with a very high hardness and a lower density than EVAs. Some sheets may contain white marks.



Sheet: 1100 mm x 840 mm
1 mm Black
2 mm Black
3 mm Black

Foam bases

Thicknesses 3 to 4 mm

3 mm to 4 mm

FOAM PE-EVA 3 MM



ORTHOMIC®

3 mm
Flesh
Fir Green
PE-EVA

Shore A: 40
Density: 250

Resistance:
Elasticity:

Developed exclusively for Podiatech since 1984, this EVA foam has unique firmness and durability properties and has recently been optimised.



Sheet: 900 mm x 900 mm
3 mm Flesh - Fir Green

FOAM EVALENE EVA 3 MM



PODIEVA 70

3 mm
Black
Textured EVA
Shore A: 70
Density: 600

A foam used successfully for more than 20 years by Sidas Belgium to make functional orthotics. A very high shore with thicknesses designed for posture (1, 2 and 3 mm) and correction use (4, 6 and 8 mm). One smooth side and one roughened side for easier gluing.



Posture



Sheet: 700 mm x 650 mm
3 mm Black

FOAM PODIALENE PE 3 MM



PODIALENE 200

3 mm Blue
PE
Shore A: 56
Density: 170

3 mm Black
PE
Shore A: 50
Density: 200

Very rigid and durable when used for correction elements.



Sheet: 950 mm x 950 mm
3 mm Blue - Black

FOAM EVALENE EVA 4 MM



CONFORTEVA

4 mm
Grey
EVA
Shore A: 30
Density: 140

Resistance:
Elasticity:

A soft EVA foam with multiple uses.



Sheet: 1050 mm x 940 mm
4 mm Grey

FOAM EVALENE EVA 4 MM



PODIEVA 65

4 mm
Red
Textured EVA
Shore A: 65
Density: 430

A foam used successfully for more than 20 years by Sidas Belgium to make functional orthotics. Very high shore. One smooth face and one roughened face for easier gluing.



Sheet: 750 mm x 700 mm
4 mm Red

FOAM EVALENE EVA 4 MM



PODIEVA 70

4 mm
Black
Textured EVA
Shore A: 70
Density: 600

A foam used successfully for more than 20 years by Sidas Belgium to make functional orthotics. A very high shore with thicknesses designed for posture (1, 2 and 3 mm) and correction use (4, 6 and 8 mm). One smooth side and one roughened side for easier gluing.



Posture



Sheet: 700 mm x 650 mm
4 mm Black

5 mm to 8 mm

Foam Bases Thicknesses 5 to 8 mm

FOAM PODIALENE PE 5 MM

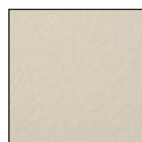

PODIALENE 160 WHITE & SAND

5 mm
White - Sand
PE

Shore A: 55
Density: 160

160 White
Excellent thermoshaping. Can be thermowelded to itself and other materials.

160 Sand
The closest to natural cork. Can be thermowelded to itself and other materials.



Sheet: 1250 mm x 1000 mm
5 mm White

Sheet: 1250 mm x 1000 mm
5 mm Sand



FOAM EVALENE EVA 8 MM



CONFORTEVA

8 mm
Grey
EVA

Shore A: 30
Density: 140

Resistance:

Elasticity:

A soft EVA foam
with multiple uses.



Sheet: 1050 mm x 940 mm
8 mm Grey

FOAM EVALENE EVA 6 MM - 8 MM

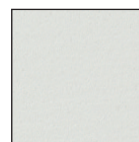

PODIEVA 60

6 mm
8 mm
White
Textured EVA

Shore A: 65
Density: 430



A foam used successfully for more than 20 years by Sidas Belgium to make functional orthotics. Very high shore. One smooth face and one roughened face for easier gluing.

Sheet: 770 mm x 730 mm
6 mm White

Sheet: 770 mm x 730 mm
8 mm White



6 mm to 20 mm

Foam Bases Thicknesses 6 to 20 mm

FOAM EVALENE EVA 6 - 8 MM



PODIEVA 65

6 mm
8 mm
Red
Textured EVA

Shore A: 65
Density: 430



A foam used successfully for more than 20 years by Sidas Belgium to make functional orthotics. Very high shore. One smooth face and one roughened face for easier gluing.

Sheet: 750 mm x 720 mm
6 mm Red

Sheet: 750 mm x 720 mm
8 mm Red



FOAM EVALENE EVA 6 - 8 MM



PODIEVA 70

6 mm
8 mm
Black
Textured EVA

Shore A: 70
Density: 600



A foam used successfully for more than 20 years by Sidas Belgium to make functional orthotics. A very high shore and thicknesses designed for posture (1, 2 and 3 mm) and correction use (4, 6 and 8 mm). One smooth side and one roughened side for easier gluing.



Posture

Sheet: 700 mm x 650 mm
6 mm Black

Sheet: 700 mm x 650 mm
8 mm Black



FOAM PODIALENE PE 5 - 6 - 7 MM



PODIALENE 200

6 mm Black
PE
Shore A: 50
Density: 200

5 mm Blue
7 mm Blue
PE
Shore A: 56
Density: 170

Very rigid and durable when used for correction elements.

Sheet: 950 mm x 950 mm
5 mm Blue

Sheet: 950 mm x 950 mm
6 mm Black

Sheet: 950 mm x 950 mm
7 mm Blue



FOAM PODIALENE PE 10 MM & OVER

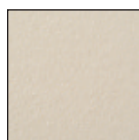

PODIALENE 160 WHITE & SAND

10 mm White - Sand
15 mm White - Sand
20 mm Sand
PE

Shore A: 55
Density: 160

Excellent thermoshaping. Can be thermowelded to itself and other materials.

Sheet Sand: 1150 mm x 1000 mm
10 mm - 15 mm - 20 mm

Sheet White: 1150 mm x 1000 mm
10 mm - 15 mm



FOAM EVALENE EVA 10 MM



POSTEVA 70

10 mm
Blue
EVA

Shore A: 70
Density: 470

A rigid and high density EVA foam for posture use.



Posture

Sheet: 870 mm x 770 mm
10 mm Blue



Additional services

Custom cut-outs of elements in any material* or thickness using our or your shapes. On request and subject to technical validation, the sheets can be supplied with an adhesive coating, pre-glued or in combination. Test samples can be sent on request.

*Materials from the Podiatech materials range.

See foam bases page 105

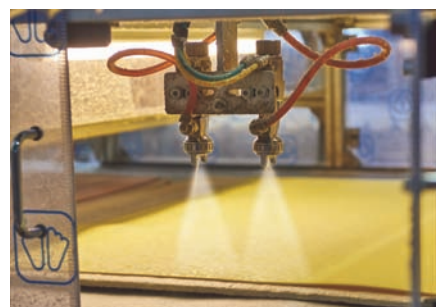

Sticking sheets together

RAW SHEET
MATERIALS

Comfort elements / Foam correction

Thicknesses 1 mm to 3 mm

1 mm to 3 mm

FOAM EVALUENE: EVA



POSTEVA 70

1 mm
Blue
EVA



Posture

2 mm
Black
EVA

Shore A: 70
Density: 470

A rigid and high density EVA foam for posture use.



T°. 80°

Sheet: 870 mm x 770 mm
1 mm Blue
2 mm Black

FOAM EVALUENE: EVA



PODIEVA 70

1 - 2 - 3 mm
Black
Textured EVA

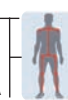

Posture

Approved for Biomechanics

Shore A: 70
Density: 600

A foam used successfully for more than 20 years by Sidas Belgium to make functional orthotics. A very high shore with thicknesses designed for posture (1, 2 and 3 mm) and correction use (4, 6 and 8 mm). One smooth side and one roughened side for easier gluing.

Sheet: 700 mm x 650 mm
1 mm Black
2 mm Black
3 mm Black



T°. 80°

FOAM EVALUENE: EVA



1.5 mm
Light blue
Textured EVA



Posture

Shore A: 55
Density: 280

A foam used successfully for more than 20 years by Sidas Belgium to make functional orthotics. Very high shore. One smooth face and one roughened face for easier gluing. In 1.5mm thickness it can be used as a hardwearing top layer in very slim-fitting footwear.



T°. 80°

Sheet: 850 mm x 1000 mm
1.5 mm Light blue

RAW SHEET MATERIALS

FOAM EVALUENE: EVA



MICRO CELLULAIRE FERME

2 mm Beige
3 mm Brown
EVA

Shore A: 65
Density: 350

The ultimate material for use as posture elements thanks to its high resistance to compression.



Posture



T°. 80°

Sheet: 670 mm x 420 mm
2 mm Beige
3 mm Brown

FOAM PODIALUENE: PE



CRIST'AIR

3 mm
Flesh
PE

Shore A: 60
Density: 85



Lightness



Innovation in an exclusive Sidas product. Unique properties: lightness / durability / ease of use.



T°. 130°

Sheet: 870 mm x 670 mm
3 mm Flesh



RESISTANCE TO TEARING: Material that is particularly resistant to tearing and high levels of stress.



POSTURE: Material suitable for making postural orthotics.



Limited walking



Walking



Running



Intense running

S

SPECIALISED

TT

TRIED & TESTED

A

ACCESS



Multi applications

Comfort elements / Foam correction

Thicknesses 4 to 8 mm

4 mm to 8 mm

FOAM PE-EVA



PODIAMIC 100

4 mm Blue
5 mm Grey
6 mm Blue
7 mm Grey
PE-EVA

Shore A: 24
Density: 115

A material that can be used to make comfort elements that are well tolerated by the patient.

Resistance : Elasticity:



T°. 100°

Sheet: 1200 mm x 1200 mm
4 mm - 6 mm Blue
Sheet: 600 mm x 1200 mm
5 mm - 7 mm Grey

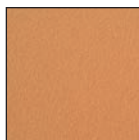

ORTHOMIC®

4 mm
5 mm
8 mm
Flesh
PE-EVA

Shore A: 40
Density: 250

Developed exclusively for Podiatech since 1984, this EVA foam has unique firmness and durability properties and has recently been optimised in the 2005 formulation.

Resistance : Elasticity:



T°. 70°

Sheet: 900 mm x 900 mm
4 mm - 5 mm - 8 mm Flesh

FOAM EVALUENE: EVA



CONFORTEVA

4 mm
Grey
EVA

Shore A: 30
Density: 140

A soft EVA foam with multiple uses.

Resistance : Elasticity:



T°. 70°

Sheet: 1050 mm x 940 mm
4 mm Grey



PODIEVA 45

4 - 6 mm
Beige
Textured EVA

Shore A: 45
Density: 160

A foam used successfully for more than 20 years by Sidas Belgium to make functional orthotics. Very high shore. One smooth side and one roughened side for easier gluing.



T°. 80°

Sheet: 870 mm x 870 mm
4 mm - 6 mm Beige

4 to 6 mm

FOAM EVALENE: EVA

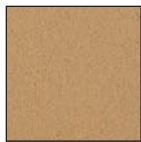

ORTHEVA

4 - 6 mm
Beige
EVA

Shore A: 55
Density: 300

A versatile product
(base / elements).



Sheet: 1025 mm x 500 mm
4 mm Beige
6 mm Beige

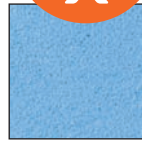

PODIEVA 55

4 mm - 6 mm
Light blue
Textured EVA

Shore A: 55
Density: 280



A foam used successfully for more than 20 years by Sidas Belgium to make functional orthotics. Very high shore. One smooth face and one roughened face for easier gluing.



Sheet: 800 mm x 800 mm
4 mm Light blue
6 mm Light blue



MICRO CELLULAIRE FERME

4 mm Beige
5 mm Brown
EVA

Shore A: 65
Density: 350



The ultimate material for use as posture elements thanks to its high resistance to compression.



Sheet: 670 mm x 420 mm
4 mm Beige
5 mm Brown

PODIALENE PE FOAM

PE SHORE 70 ONE SIDE ROUGHENED

4 mm
6 mm
Black
PE

Shore A: 70
Density: 350

This new foam is pure PE, with a shore hardness of 70 and a considerable weight saving compared with EVA. A pure polyethylene foam with a very high hardness and a lower density than EVAs. Some sheets may contain white marks.



Sheet: 1100 mm x 840 mm
4 mm Black
6 mm Black

FOAM EVALENE: EVA

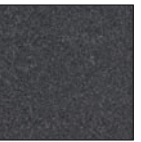

PODIEVA 70

4 mm
6 mm
Black
Textured EVA

Shore A: 70
Density: 600

Approved for Biomechanics

A foam used successfully for more than 20 years by Sidas Belgium to make functional orthotics. A very high shore and thicknesses designed for posture (1, 2 and 3 mm) and correction use (4, 6 or 8mm). One smooth face and one roughened face for easier gluing.



Sheet: 700 mm x 650 mm
4 mm Black
6 mm Black

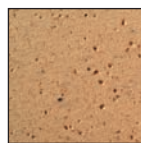

PRIM'LIEGE

4 mm
6 mm
Cork
EVA

Shore A: 70
Density: 280



A material that looks and behaves like cork and is good value for money.



Sheet: 900 mm x 720 mm
4 mm Cork
6 mm Cork



AIRMIC

5 mm
Beige
EVA

Shore A: 20
Density: 110



Resistance : 1 2 3 4 5
Elasticity: 1 2 3 4 5

For use in pain zones; good value for money.



Sheet: 1000 mm x 750 mm
5 mm Beige

FOAM PE-EVA



EVAMIC®.arg

5 mm
Grey
PE-EVA

Shore A: 22
Density: 155



Resistance : 1 2 3 4 5
Elasticity: 1 2 3 4 5

An innovation from Sidas. Setting the standard in PE-EVA foam featuring a major component innovation: a new treatment with anti-bacterial properties.

A must because the foam remains soft despite its high density. Hypoallergenic (ISO 10993), non-allergenic, non-irritating.

Sheet: 1050 mm x 1050 mm
5 mm Grey

FOAM PODIALENE: PE



PODIALENE 200

5 mm Blue
PE

6 mm Black
PE

A material that can be used to make correction elements that are well accepted by patients.



Sheet: 950 mm x 950 mm
5 mm Blue
6 mm Black

FOAM EVALENE: EVA



POSTEVA 45

6 mm
Brown
EVA

Shore A: 48
Density: 225

An EVA foam for use as a correction element.



Sheet: 940 mm x 860 mm
6 mm Brown

FOAM EVALENE: EVA

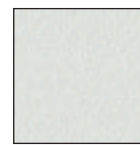

PODIEVA 60

6 mm
White
Textured EVA

Shore A: 65
Density: 430

A foam used successfully for more than 20 years by Sidas Belgium to make functional orthotics. Very high shore. One smooth face and one roughened face for easier gluing.



Sheet: 770 mm x 730 mm
6 mm White

Comfort elements / Foam correction

Thickness 7 mm

FOAM PODIALENE: PE



CRIST'AIR

7 mm
Flesh
PE

Shore A: 60
Density: 85

Innovation in an exclusive Sidas product.
Unique properties: lightness / durability / ease of use.



Sheet: 870 mm x 670 mm
7 mm Flesh - Available in 15 mm (870 mm x 670 mm) & 30 mm (740 mm x 640 mm)



FOAM PODIALENE: PE



PODIALENE 200

7 mm
Blue
PE

Shore A: 56
Density: 170

Very rigid and durable when used for correction elements.



Sheet: 950 mm x 950 mm
7 mm Blue

7 mm

Additional services

Custom cut-outs of elements in any material* or thickness using our or your shapes. On request and subject to technical validation.

*Materials from the Podiatech materials range.



See Pages 104 - 105 foam pre-cut elements

Comfort elements / Foam correction

Thickness 8 mm

FOAM PE-EVA



EVAMIC®.arg

8 mm
Grey
PE-EVA

Shore A: 22
Density: 155

An innovation from Sidas. Setting the standard in PE-EVA foam featuring a major component innovation: a new treatment with antibacterial properties. A must because the foam remains soft despite its high density. Hypoallergenic (ISO 10993), non-allergenic, non-irritating.



Resistance : 
Elasticity: 

Sheet: 1050 mm x 1050 mm
8 mm Grey



FOAM EVALENE: EVA



CONFORTEVA

8 mm
Grey
EVA

Shore A: 30
Density: 140

A soft EVA foam with multiple uses.

Resistance : 
Elasticity: 

Sheet: 1050 mm x 940 mm
8 mm Grey



FOAM EVALENE: EVA

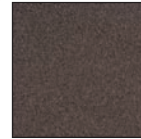

POSTEVA 45

8 mm
Brown
EVA

Shore A: 48
Density: 225

An EVA foam for use as a correction element.

Sheet: 940 mm x 860 mm
8 mm Brown



8 mm

FOAM EVALENE: EVA



PODIEVA 55

8 mm
Light blue
Textured EVA

Shore A: 55
Density: 280

A foam used successfully for more than 20 years by Sidas Belgium to make functional orthotics. Very high shore. One smooth face and one roughened face for easier gluing.



Sheet: 800 mm x 800 mm
8 mm Light blue

FOAM EVALENE: EVA

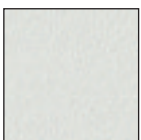

PODIEVA 60

8 mm
White
Textured EVA

Shore A: 65
Density: 430

A foam used successfully for more than 20 years by Sidas Belgium to make functional orthotics. Very high shore. One smooth face and one roughened face for easier gluing.



Sheet: 770 mm x 730 mm
8 mm White

FOAM EVALENE: EVA



PRIM'LIEGE

8 mm - 10 mm
Cork
EVA

Shore A: 70
Density: 280

A material that looks and behaves like cork and is good value for money.



Sheet: 900 mm x 720 mm
8 mm - 10 mm Cork

Comfort elements / Foam correction

Thickness 8 mm

FOAM EVALENE: EVA

8 mm



PODIEVA 70

8 mm
Black
Textured EVA

Approved for Biomechanics

Shore A: 70
Density: 600

A foam used successfully for more than 20 years by Sidas Belgium to make functional orthotics. A very high shore with thicknesses designed for posture (1, 2 and 3 mm) and correction use (4, 6 and 8 mm). One smooth side and one roughened side for easier gluing.



Sheet: 700 mm x 650 mm
8 mm Black

TT



Posture

POSTURE:
Material suitable for making postural orthotics.



T. 80°

Maximum recommended temperature for thermoforming the material. Above this temperature, the material may deteriorate (both in appearance and properties).



Anti-bacterial

ANTIBACTERIAL:
An antibacterial treatment that prevents the growth of bacteria, fungi, etc. and the development of odours.



Lightness

LIGHTNESS:
Material particularly recommended for its low density.



Diabetes

DIABETES:
Material recommended for the feet of diabetics.



M

Multi applications



P1

Limited walking



P2

Walking



P3

Running



P4

Intense running

S SPECIALISED
TT TRIED & TESTED
A ACCESS

FOAM PE-EVA

10 mm to 15 mm

Comfort elements / Foam correction

Thicknesses 10 mm to 15 mm

RAW SHEET MATERIALS



PODIAMIC 100

10 mm Blue - Grey
15 mm Grey
PE-EVA

Shore A: 24
Density: 115



Resistance :
Elasticity:

A material that can be used to make comfort elements that are well tolerated by the patient.



Sheet: 1200 mm x 1200 mm
10 mm - Blue
Sheet: 600 mm x 1200 mm
10 mm - 15 mm - Grey

TT

FOAM EVALENE: EVA

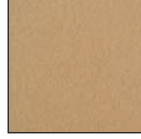

AIRMIC

10 mm
Beige
EVA

Shore A: 20
Density: 110



Sheet: 1000 mm x 750 mm
10 mm Beige

A

Resistance :
Elasticity:

For use in pain zones;
good value for money.

FOAM EVALENE: EVA



ORTHEVA

10 mm
Beige
EVA

Shore A: 55
Density: 300

Versatile product (use as a base and/or elements).



Sheet: 860 mm x 650 mm
10 mm Beige

TT

FOAM EVALENE: EVA



PODIEVA 55

10 mm
Light blue
Textured EVA

Shore A: 55
Density: 280

A foam used successfully for more than 20 years by Sidas Belgium to make functional orthotics. Very high shore. One smooth face and one roughened face for easier gluing.



Posture



Sheet: 800 mm x 800 mm
10 mm Light blue

TT

FOAM EVALENE: EVA



POSTEVA 70

10 mm
Blue
EVA

Shore A: 70
Density: 470

A rigid and high density EVA foam for posture use.



Sheet: 870 mm x 770 mm
10 mm Blue

TT

FOAM PODIALENE: PE



PODIALENE 200

10 mm
15 mm
Blue
PE

Shore A: 56
Density: 170

A material that can be used to make correction elements that are well accepted by patients.



Sheet: 950 mm x 950 mm
10 mm - 15 mm - Blue

TT

ACTIVE CUSHIONING

ACTIVE CUSHIONING



EXPERTENE 400

1.5 mm Brown Polyurethane

Shore A: 10
Density: 400



A Sidas innovation: a unique density/shore ratio, in 1.5 mm thickness, for use at the forefoot (easy to fit in the case of low volume).



Sheet: 750 mm x 500 mm
1.5 mm Brown

S

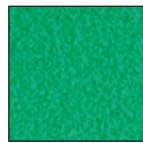

EXPERTENE 300

2.5 mm Green Polyurethane

Shore A: 10
Density: 300

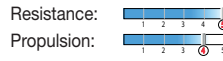

A Sidas innovation: a unique density/shore ratio in 2.5 mm thickness: a lower density but thicker for a softer feel.



Sheet: 750 mm x 500 mm
2.5 mm Green

S



PORON® DIABETES ONE SIDE ROUGHENED

2.5 mm Beige Polyurethane

Shore A: 15
Density: 270

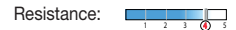

Protection for sensitive areas in uses where resistance is required.
One roughened side for easier gluing.



Sheet: 680 mm x 500 mm
2.5 mm Beige

T T

ACTIVE CUSHIONING

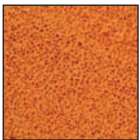

DYNATENE

3 mm Orange Elastomer

Shore A: 18
Density: 420



An exceptional elasticity/density ratio for use as a dynamic comfort element.



Sheet: 700 mm x 610 mm
3 mm Orange

S

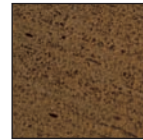

PRIM'TECH

3 mm Red Brown
5 mm Red Brown
Synthetic Rubber

Shore A: 15
Density: 350

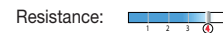

In the "propulsion" family, very good value for money.



Sheet: 700 mm x 610 mm
3 mm Brown
5 mm Brown

A

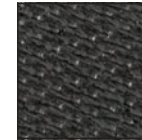

PODITECH

3 mm - 5 mm
Black
Synthetic Rubber

Shore A: 17
Density: 500



Used for support and cushioning. Spongy cellular structure with a density of 500 kg/m³.



Sheet: 500 mm x 500 mm
3 mm Black
5 mm Black

A

ACTIVE CUSHIONING

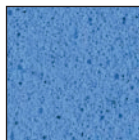

LIGHTEN CONFORT

4 mm Blue
7 mm Blue
Polyurethane

Shore A: 25
Density: 150



Light, durable, and comfortable. Can be used in many applications.



Sheet: 500 mm x 500 mm
4 mm Blue
7 mm Blue

T T



PORON® MS

3 mm Blue
6 mm Blue
Polyurethane

Shore A: 17
Density: 330

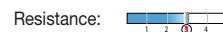

A very low shore for maximum comfort, with high density and durability.



Sheet: 680 mm x 500 mm
3 mm Blue
6 mm Blue

T T



PROPULSION:
A propelling material dynamically propagates the energy received.



LIGHTNESS:
Material particularly recommended for its low density.



META:
Material recommended for the metatarsal head area.



HEEL:
Material recommended for the heel area.



DIABETES:
Material recommended for the feet of diabetics.



PASSIVE CUSHIONING

PASSIVE CUSHIONING

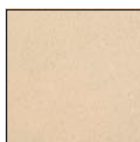

PODIANE® I+

1.5 mm Beige
Shore A: 25
Density: 400
2 mm Black or Green
3.5 mm Green
PVC

Shore A: 30
Density: 450

Resistance:

Cushions and absorbs shocks. Its Rubber & PVC structure and ease of use make it a firm favourite.



Sheet: 680 mm x 500 mm
1.5 mm Beige
Sheet: 750 mm x 500 mm
2 mm Black or Green
3.5 mm Green

TT

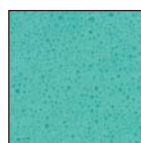

PORON® Medical ROUGH

2 mm Green
Polyurethane

Shore A: 10
Density: 250

Resistance:

For use as padding - for sensitive feet in the form of a combination material or inclusion (particularly at the forefoot).



Sheet: 680 mm x 500 mm
2 mm Green

TT



CAOUTSOUPLE

2 mm - 4 mm Black
Microcellular rubber

Shore A: 8
Density: 170

Resistance:

Top-of-the-range top layer, comfortable and hardwearing, for sports footwear.



Sheet: 800 mm x 500 mm
2 mm Black
4 mm Black

A

PASSIVE CUSHIONING

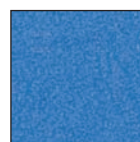

MEMORY 10

3 mm Blue
Polyurethane

Shore A: 10
Density: 330

Resistance:

Memory foam. Used to provide support for hyper-pressure areas. One smooth face and one face ready for gluing.



Sheet: 680 mm x 500 mm
3 mm Blue

A

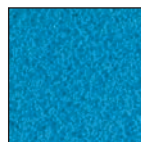

EXPERTENE 220

3.5 mm Blue
Polyurethane

Shore A: 10
Density: 220

Resistance:

A Sidas innovation: ultra-low shore with the durability of PU for use in combination materials for pain zones.



Sheet: 750 mm x 500 mm
3.5 mm Blue

S

S SPECIALISED
TT TRIED & TESTED
A ACCESS



Limited walking

Walking

Running

Intense running

The sizes, colour, shore, density and thickness of the sheet materials may vary between manufacturing batches (thickness tolerance + / - 30%)

PODIATECH
SIDAS MEDICAL

Elasticity:
"A material is elastic if it regains its initial shape spontaneously after having been subject to mechanical deformation."

Absorption:
"Absorption is the ability of a material to dissipate mechanical energy in the form of heat following a shock."

Dynamism:
"A material's dynamism is its ability to restore almost all of the mechanical energy accumulated during an impact. The shorter this restoration time the more dynamic the material."

Shore A hardness and Density
"Hardness is the resistance of a material to permanent penetration by another harder calibrated material under a constant force. In a durometer, the calibrated spring applies an almost constant force to the needle. The base of this measuring device is applied to the material. Depending on the hardness of the material, the rod will penetrate to a greater or lesser extent to allow the spring/material system to reach static equilibrium: Force of the spring = Elastic force ($F_r = F_e$)
The rod penetrates to a depth d , which is measured by a dial indicator. The spring rate is calibrated and defines the type of stiffness: Shore A in this case.
It is possible to measure Shore A hardness in materials that have an even surface."

SHOCK-ABSORBING

SHOCK-ABSORBING



NOENE®

1 mm or 1 mm TNT (NWF)
2 mm or 2 mm TNT (NWF)
4 mm or 4 mm TNT (NWF)
Black

Shore A: 35
Density: 700



Elastomer - NWF
(nonwoven fabric):
polyester



The leading anti-vibration product in the orthopaedics market, Noene® has unique cushioning and shock-absorbing properties. Noene® absorbs the impact of each step, preventing the spread of vibrations through the body. Nothing can stop you now!

Noene® is an extremely effective anti-vibration material. Available with or without fabric in 1 mm, 2 mm and 4 mm thicknesses.

- 1 mm: thickness tolerance 0.8 mm to 1.3 mm
- 2 mm: thickness tolerance 1.7 mm to 2.3 mm
- 4 mm: thickness tolerance 3.2 mm to 4.6 mm
- Sheet size tolerance, all thicknesses: 8%

Sheet: 600 mm x 850 mm
1 mm Black
1 mm face TNT Black (NWF)
2 mm Black
2 mm face TNT Black (NWF)
4 mm Black
4 mm face TNT Black (NWF)

S

SHOCK-ABSORBING

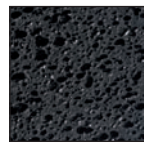

PODIANE® +

2 mm - 4 mm Black
Rubber

Shore A: 15
Density: 700

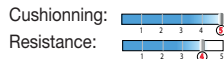

The ultimate material for cushioning and absorbing shock waves, with a unique Polynorborene-based formula.



Sheet: 670 mm x 490 mm
2 mm Black
4 mm Black

S



CONFORTENE

2 mm - 4 mm Black
Synthetic Rubber

Shore A: 40
Density: 330

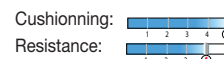

Ideal for dispersing shock waves.



Sheet: 800 mm x 650 mm
2 mm Black
4 mm Black

A



PORON® XRD one side roughened

3 mm Yellow
Polyurethane

Shore A: 5
Density: 240



Active material: comfortable (soft) in static use, it becomes hard during motion for antivibration purposes.



Sheet: 680 mm x 500 mm
3 mm Yellow

T

DYNAMISM

DYNAMISM



VISCOTENE®

1.5 mm Blue
2 mm - Grey or Beige
2.5 mm - Green
Elastomer

Shore A: 30
Density: 650

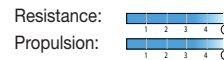

The ultimate material for the propulsion zone thanks to its natural rubber structure, durability and outstanding dynamic qualities. Beware of unlicensed imitations.



Sheet: 700 mm x 610 mm
1.5 mm Blue
2 mm Grey or Beige
2.5 mm Green



S

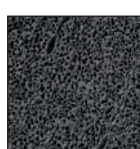

JOGTENE®

3 mm Black
Rubber

Shore A: 30
Density: 700



The essential material for use at the forefoot thanks to its cushioning/dynamic qualities ratio.

Sheet: 700 mm x 610 mm
3 mm Black



T

T



JOGTENE® Light

2 mm Turquoise
EVA Elastomer

Shore A: 25
Density: 180

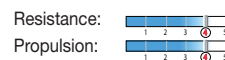

This Sidas innovation has very good propulsion and durability properties despite being a low-density material. This compromise between lightness, dynamism and durability makes it suitable for use in sports where comfort, lightness and performance are key: running, trail running, nordic skiing, cycling, etc.

Sheet: 950 mm x 950 mm
2 mm Turquoise



NEW

T

T

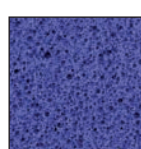

LIGHTEN DYNAMIC

3 mm Blue
Polyurethane

Shore A: 15
Density: 160

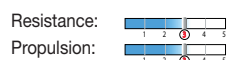

Light and durable: for use in running or action sports.

Sheet: 550 mm x 500 mm
3 mm Blue



T

CITY

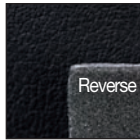

Top layer CSL Soft Black/Podialene 125 1.5 mm Black

Top layer:
CSL Soft Black 0.65 mm
Base: Podialene 125
Black 1.5 mm
Total thickness: 2.15 mm
Black / Black

A combination material for top layers, Podialene 125 foam provides comfort and smoothes out grinding faults.

Sheet: 1150 mm x 1150 mm



SPC M.P. Black/Posteva 70 1 mm

1.8 mm
Black / Blue
Top layer:
SPC MP
0.8 mm Black
Base:
Posteva 70
1 mm Blue

For use as a combination material in top layers for thermoformable modules or base + top layer in standard resin-free orthotics.

Sheet: 700 mm x 800 mm

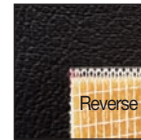

Sportcover Black/Primflex 1.2 mm

2 mm
Black / Flesh
Top layer:
Sportcover
0.8 mm Black
Base:
resin Primflex
1.2 mm Flesh

Combination material for making standard or thermoformed orthotics.



Sheet: 1000 mm x 700 mm

SPORT

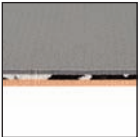

Evamic®.arg M.P. 2.5 mm Grey/Sport'Air/Orthomic® 3 mm

7.5 mm
Grey/Black & White/Flesh
Top layer:
Evamic®.arg M.P.
2.5 mm Grey



Base 1:
Sport'air
2 mm White/Black
Base 2:
Orthomic®
3 mm Flesh



Sheet: 900 mm x 900 mm



Tri-density Green 8.5 mm

8.5 mm
Green / Flesh / Yellow
Top layer:
Podialene 125 MP
Green 2.5 mm
Middle layer:
Podamic 160 MP
3mm Flesh
Base:
Podialene 125
3 mm Yellow



Sheet: 1000 mm x 1000 mm



Podialene bi-density Yellow

8 mm - 13 mm
Yellow / White
Top layer:
Podialene 125
3 mm Yellow
Base:
Podialene 160 5 mm
or 10 mm White



Sheet: 1100 mm x 1100 mm
8 mm - 13 mm

COMFORT



Evamic®.arg M.P. 2.5mm Grey / Orthomic® 3 mm

5.5 mm
Grey / Fir Green
Top layer:
Evamic®.arg M.P.
2.5 mm Grey
Base : Orthomic®
3 mm Fir Green



Sheet: 900 mm x 900 mm



Tri-density Blue 9 mm

9 mm
Blue / Flesh / Red
Top layer:
Podialene 50
Blue 3 mm
Middle layer:
Podamic 160 MP
3mm Flesh
Base:
Podialene 125
3 mm Red



Sheet: 950 mm x 950 mm

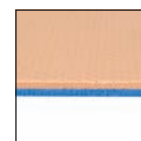

Pod 160 M.P. 3 mmFlesh / Pod 200 3 mm

6 mm
Flesh / Blue
Top layer:
Podamic 160 M.P.
3 mm Flesh
Base:
Podialene 200
3 mm Blue



Sheet: 950 mm x 950 mm

RAW SHEET
MATERIALS

Elements & Services

Ultra-precise cutting using computer-controlled blades to make your bases and stimulation elements

Our production site in Saint-Etienne-de-Saint-Geoirs (near Grenoble airport) is equipped with several ultra-precise computer-controlled cutting machines which are at the cutting edge of technology (cutting to an accuracy of 1/10th of a mm).

We can supply Men's and Ladies' archless bases:

- in all the resins in the PODIATECH range (Podiaflex®, Podiaflux®, Podiaflex® on fabric);

- in all thicknesses: 0.8 mm, 1.2 mm, 1.9 mm (for Podiaflex®, resin) and 1 mm or 1.2 mm (for Podiaflux® resin);

- for all shoe sizes from 34 to 50;

- with the adhesive-coated top layer of your choice* (microfibres, woven textiles, non-woven textiles);

- posture-stimulation elements cut from various resins, of different thicknesses, for use in postural examinations (pack of testers) and for making posture insoles.

Customising your elements

Once our Methods department has approved your technical submission, we can cut your own elements to your required shapes from an accurate technical drawing on graph paper.

Contact your training sales technician for more information (specific procedure, minimum order quantity, etc.).

*Materials in the PODIATECH materials range.



Additional services

Pre-cut from our shapes

We offer a cut-out service from all of our sheet materials to create pre-cut modules using our patterns.

See example cut-outs on pages 100 - 101.



Pre-cut from your shapes

We can create any type of custom shape for you. Contact us for details of the procedure and minimum order quantities (technical info pack).



Custom modules pre-shaped or flat

We can make OPCT®-type modules for you, based on your patterns and using your choice of materials, from our range.

We can provide modules pre-shaped on a positive cast with met bar. For more information, please contact us. Minimum 30 pairs per custom module.



On request and subject to technical validation, the sheets can be supplied with an adhesive coating, pre-glued or in combination. Test samples can be sent on request.



Applying adhesive coating to sheets



Pre-gluing sheets

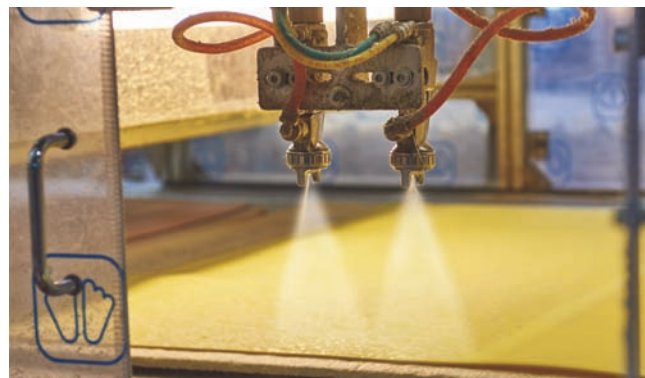

Sticking sheets together



Combining sheets

Pre-cut bases

INNOVATION

NEW

PRE-CUT BCI BASES

page 98

WITH ADHESIVE-COATED FOREFOOT AND HINDFOOT INCLUSIONS.
FINISH OFF BY ADDING YOUR OWN CORRECTIVE ELEMENTS AND TOP LAYERS.

Technical materials in a totally new combination

BCI LOW



BCI STANDARD



BCI PODIAFLUX® glue-free

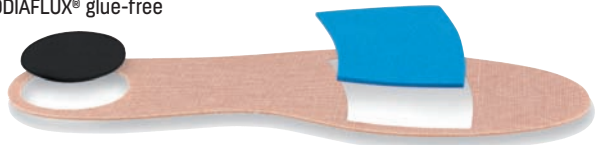

GLUE-FREE

FULL-LENGTH ADHESIVE-COATED PEVA BASES ARCHLESS

page 99



PEVA BH (men's)

39/40 - 41/42 - 43/44 - 45/46



PEVA BF (women's)

35/36 - 37/38 - 39/40 - 41/42



PEVA BE (children's)

25/26 - 27/28 - 29/30 - 31/32
33/34 - 35/36 - 37/38



SERVICES ON REQUEST
manufacturing of bases
with top layer

FULL-LENGTH RESIN BASES - ARCHLESS

page 100

Women's, men's and children's bases
made of 0.8 mm, 1.2 mm
or 1.9 mm Podiaflex® resin
or 1 mm or 1.2 mm
Podiaflux® resin



Sheet materials

LATEX SHEETS

page 99

Latex foam
Green
Shore A 22-28
Density 270-280
4 mm, 6 mm, 8 mm and
10 mm
Sheet size
25 cm x 35 cm

Latex foam
Salmon
Shore A 22-28
Density 240-250
4 mm, 6 mm, 8 mm
and 10 mm
Sheet size
25 cm x 35 cm





Elements

SERVICES ON REQUEST
ELEMENTS MADE
TO YOUR PATTERNS

PRE-SHAPED LATEX Pages 102 - 103	PRE-CUT FOAM Pages 104-105	PRE-CUT TECHNICAL MATERIALS Pages 104-105
FOREFOOT 	FOREFOOT 	FOREFOOT
MIDFOOT 	MIDFOOT 	MORE THAN 100 ITEM NOS. IN STOCK
REARFOOT 	REARFOOT 	REARFOOT
SOLD IN PACKS OF 5 PAIRS OR 100 PAIRS PER SIZE	SOLD IN PACKS OF 5 PAIRS OR 100 PAIRS PER SIZE	SOLD IN PACKS OF 5 PAIRS OR 100 PAIRS PER SIZE

ELEMENTS
& SERVICES

MORE THAN 100
TOP LAYERS
IN STOCK

NEW

CORK/LATEX SHEETS

page 99

CORK/LATEX O SOFT FOAM

Shore A 30-45

Density 450

3, 4, 5, 6, 8, 10, 12 and 15 mm

CORK/LATEX R STIFF FOAM

Shore A 40-50

Density 450

3, 4, 5, 6, 8, 10, 12 and 15 mm

THERMOMOULDABLE CORK/LATEX

Shore A 48

Density 490

3, 4, 6, 8 and 10 mm



TOP LAYERS IN SHEETS AND ROLLS

pages 74 to 80



BCI PRE-CUT BASES

NEW

Pre-cut bases with adhesive-coated forefoot and hindfoot inclusions. Finish off by adding your own corrective elements and top layers.

BCI LOW



- 1 - PE 70 2mm foam base, Black
- 2 - Podiaflex® soft resin 0.8mm base, Grey
- 3 - Jogtene® Light 2mm adhesive-coated forefoot pad, Turquoise
- 4 - Confortene 2mm adhesive-coated heel pad, Black

Sizes:
35-36 37-38 39-40 41-42
43-44 45-46

BCI LOW
P10BCI_FIN
One pair

BCI STANDARD

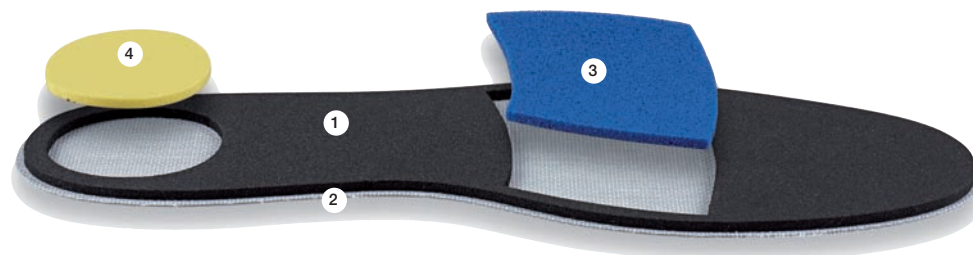

- 1 - Podialene 200 3mm foam base, Black
- 2 - Podiaflex® soft resin 0.8mm base, Grey
- 3 - Lighten dynamic 3mm adhesive-coated forefoot pad, Blue
- 4 - Poron® XRD 3mm adhesive-coated heel pad, Yellow

Sizes:
35-36 37-38 39-40 41-42
43-44 45-46

BCI STANDARD
P10BCI_STD
One pair

BCI PODIAFLUX® (to be used without glue)

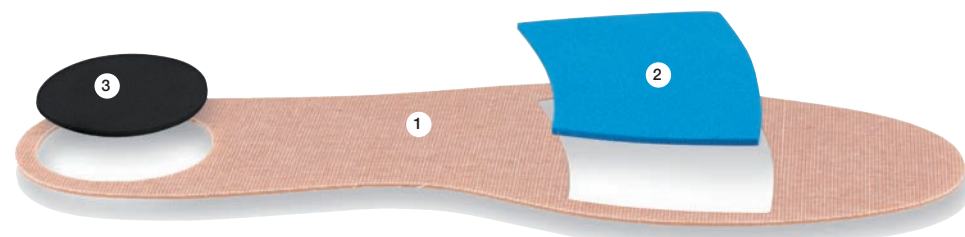

- 1 - Podiaflux® 1.2mm base, Flesh
- 2 - Viscotene® 1.5mm adhesive-coated forefoot pad, Blue
- 3 - Confortene 2mm adhesive-coated heel pad, Black

Sizes:
35-36 37-38 39-40 41-42
43-44 45-46

BCI PODIAFLUX®
P10BCI_FLUX
One pair

LATEX FOAM SHEETS

Shore A: 22-28



Latex foam Green
Density = 270-280
sheet size 25 cm x 35 cm

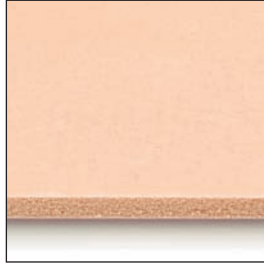

Latex foam Salmon
Density = 240-250
sheet size 25 cm x 35 cm

4 mm Green
P01LATEX145_4_VT

6 mm Green
P01LATEX145_6_VT

8 mm Green
P01LATEX145_8_VT

10 mm Green
P01LATEX145_10_VT

4 mm Salmon
P01LATEX14S_4_SM

6 mm Salmon
P01LATEX14S_6_SM

8 mm Salmon
P01LATEX14S_8_SM

10 mm Salmon
P01LATEX14S_10_SM

PEVA ADHESIVE-COATED BASES

FULL-LENGTH INSOLE ADHESIVE-COATED, 1 MM, ARCHLESS

CHILDREN'S
P03AGPEVA
25/26 - 27/28 - 29/30 - 31/32
33/34 - 35/36 - 37/38



PEVA BH, MEN'S
P03AAPEVA
39/40 - 41/42 - 43/44 - 45/46



PEVA BF, WOMEN'S
P03ADPEVA
35/36 - 37/38 - 39/40 - 41/42



Procedure for making an orthotic without using glue



Pull off the protective film from the area where the element is to be added



Position the element

Option to add top layer to adhesive-coated PEVA bases. Contact us.

CORK/LATEX SHEETS

NEW



CORK/LATEX O soft foam

Colour: Orange/Salmon



Soft foam O is cork mixed with natural rubber. It is a soft material used to make preforms, insoles and prefabricated elements (Schwartz heel rings, anti-pronation pronating corner pieces, anti-supination corner pieces, etc.). Particularly suitable for machining by milling and grinding.

3 mm **P01MOUSELIEGE_3_01**
4 mm **P01MOUSELIEGE_4_01**
5 mm **P01MOUSELIEGE_5_01**
6 mm **P01MOUSELIEGE_6_01**
8 mm **P01MOUSELIEGE_8_01**
10 mm **P01MOUSELIEGE_10_01**
12 mm **P01MOUSELIEGE_12_01**
15 mm **P01MOUSELIEGE_15_01**

Sheet size: 900 mm x 600 mm



CORK/LATEX R stiff foam

Colour: Beige



Stiff foam R is cork mixed with natural rubber. It is a high-hardness material used to make preforms, insoles and prefabricated elements (Schwartz heel rings, anti-pronation corner pieces, anti-supination corner pieces, etc.). Particularly suitable for machining by milling and grinding.

3 mm **P01MOUSELIEGE_3_02**
4 mm **P01MOUSELIEGE_4_02**
5 mm **P01MOUSELIEGE_5_02**
6 mm **P01MOUSELIEGE_6_02**
8 mm **P01MOUSELIEGE_8_02**
10 mm **P01MOUSELIEGE_10_02**
12 mm **P01MOUSELIEGE_12_02**
15 mm **P01MOUSELIEGE_15_02**

Sheet size: 900 mm x 600 mm



Thermomouldable CORK/LATEX foam

Colour: Brown



Thermomouldable foam is a mix of natural rubber and thermoplastic copolymers.

3 mm **P01MOUSELIEGE_3_03**
4 mm **P01MOUSELIEGE_4_03**
6 mm **P01MOUSELIEGE_6_03**
8 mm **P01MOUSELIEGE_8_03**
10 mm **P01MOUSELIEGE_10_03**

Sheet size: 900 mm x 600 mm

Base modules: resins

Base without arch

Modules are sold as 6 pairs (minimum) per shape and per material.



SHAPES

Full insole



3/4 insole



1/2 insole



REF. BASE MEN WITHOUT ARCH

BH

39/40 - 41/42 - 43/44 - 45/46

BH 3/4

39/40 - 41/42 - 43/44 - 45/46

BH 1/2

39/40 - 41/42 - 43/44 - 45/46

SIZES



Podiaflux® 1 mm

Podiaflux® 1.2 mm

P03AAFLUX_1

P03AAFLUX_12

P03ABFLUX_1

P03ABFLUX_12

P03ACFLUX_1

P03ACFLUX_12



Podiaflex® 0.8 mm

Podiaflex® 1.2 mm

P03AAFLEX_08

P03AAFLEX_12

P03ABFLEX_08

P03ABFLEX_12

P03ACFLEX_08

P03ACFLEX_12



Podiaflex® 1.2 mm (47/48 - 49/50)

Podiaflex® 1.9 mm

P03AAFLEX_12

P03AAFLEX_19

P03ABFLEX_19

P03ACFLEX_19



Podiaflex®/fabric 1.3 mm

Podiaflex®/fabric 1.7 mm

P03AATISS_13

P03AATISS_17

P03ABTISS_13

P03ABTISS_17

P03ACTISS_13

P03ACTISS_17

Base without arch

Modules are sold as 6 pairs (minimum) per shape and per material.



SHAPES

Full insole



3/4 insole



1/2 insole



Full insole



REF. BASE WOMEN WITHOUT ARCH

BF

35/36 - 37/38 - 39/40 - 41/42

BF 3/4

35/36 - 37/38 - 39/40 - 41/42

BF 1/2

35/36 - 37/38 - 39/40 - 41/42

BE CHILDREN

25/26 - 27/28 - 29/30 - 31/32 - 33/34
35/36 - 37/38

SIZES



Podiaflux® 1 mm

Podiaflux® 1.2 mm

P03ADFLUX_1

P03ADFLUX_12

P03AEFLUX_1

P03AEFLUX_12

P03AFFLUX_1

P03AFFLUX_12

P03AGFLUX_1

P03AGFLUX_12



Podiaflex® 0.8 mm

Podiaflex® 1.2 mm

Podiaflex® 1.9 mm

P03ADFLEX_08

P03ADFLEX_12

P03ADFLEX_19

P03AEFLEX_08

P03AEFLEX_12

P03AEFLEX_19

P03AFFLEX_08

P03AFFLEX_12

P03AFFLEX_19

P03AGFLEX_08

P03AGFLEX_12

P03AGFLEX_19



Podiaflex®/fabric 1.3 mm

Podiaflex®/fabric 1.7 mm

P03ADTISS_13

P03ADTISS_17

P03AETISS_13

P03AETISS_17

P03AFTISS_13

P03AFTISS_17

Base with arch

Modules are sold as 6 pairs (minimum) per shape and per material.



SHAPES

Full insole



3/4 insole



For sizes 47/48 and 49/50, contact your local agent.

REF. BASE MEN / WOMEN WITH ARCH

B HF V

35/36 - 37/38 - 39/40 - 41/42 - 43/44 - 45/46

B HF V 3/4

SIZES



Podiaflex® 0.8 mm

Podiaflex® 1.2 mm

Podiaflex® 1.9 mm

P03AHFLEX_08

P03AHFLEX_12

P03AHFLEX_19

P03AIFLEX_08

P03AIFLEX_12

P03AIFLEX_19



Podiaflex®/fabric 1.3 mm

Podiaflex®/fabric 1.7 mm

P03AHTISS_13

P03AHTISS_17

P03AITISS_13

P03AITISS_17

Preformed base with metatarsal dome

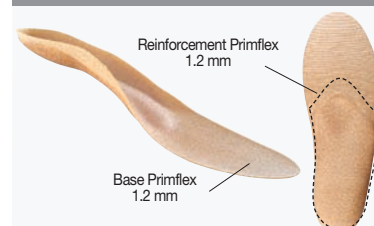

Mod PRIMFLEX 1.2 mm 01 PREF Men / Women with arch

35/36 - 37/38 - 39/40 - 41/42 - 43/44 - 45/46

P03PPRIMFLO1

LIST OF STIMULATORS



All of these stimulators are registered designs. Reproduction is reserved strictly to the rights holders.

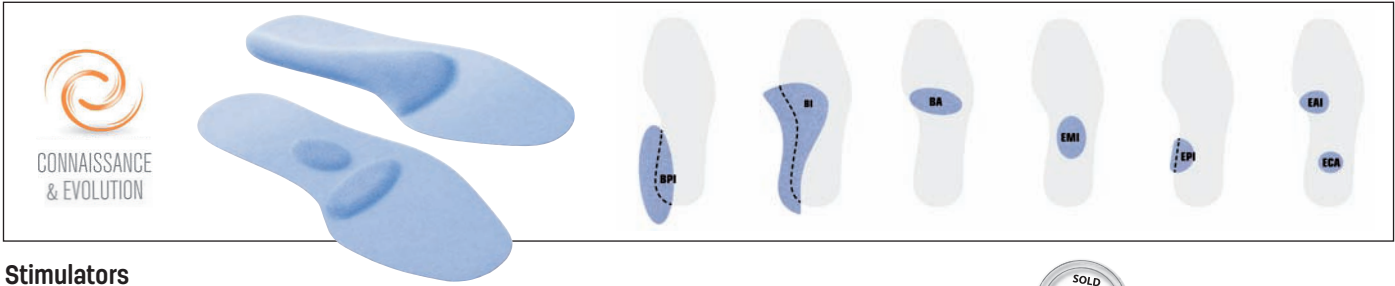

Stimulators

Stimulators developed by Mr and Mrs Villeneuve (registered designs).



ITEM No.	REF	DESCRIPTION	MATERIAL	THICKNESS	SHOE SIZES (EUROPEAN)
P16ELT00128 - 08	BPI	Interior posterior strip (IPS)	PODIAFLEX® resin	0.8 mm	One size
P16ELT00128 - 12	BPI	Interior posterior strip (IPS)	PODIAFLEX® resin	1.2 mm	One size
P16ELT00128 - 19	BPI	Interior posterior strip (IPS)	PODIAFLEX® resin	1.9 mm	One size
P16ELT00129 - 08	BI	Interior strip (IS)	PODIAFLEX® resin	0.8 mm	34/39 - 40/45
P16ELT00129 - 12	BI	Interior strip (IS)	PODIAFLEX® resin	1.2 mm	34/39 - 40/45
P16ELT00129 - 19	BI	Interior strip (IS)	PODIAFLEX® resin	1.9 mm	34/39 - 40/45
P16ELT00130 - 08	BA	Anterior bar (AB)	PODIAFLEX® resin	0.8 mm	34/36 - 37/39 - 40/42 - 43/45
P16ELT00130 - 12	BA	Anterior bar (AB)	PODIAFLEX® resin	1.2 mm	34/36 - 37/39 - 40/42 - 43/45
P16ELT00130 - 19	BA	Anterior bar (AB)	PODIAFLEX® resin	1.9 mm	34/36 - 37/39 - 40/42 - 43/45
P16ELT00131 - 08	EMI	Interior medial element (IME)	PODIAFLEX® resin	0.8 mm	S - M - L
P16ELT00131 - 12	EMI	Interior medial element (IME)	PODIAFLEX® resin	1.2 mm	S - M - L
P16ELT00131 - 19	EMI	Interior medial element (IME)	PODIAFLEX® resin	1.9 mm	S - M - L
P16ELT00132 - 08	EPI	Interior posterior element (IPE)	PODIAFLEX® resin	0.8 mm	S - M - L
P16ELT00132 - 12	EPI	Interior posterior element (IPE)	PODIAFLEX® resin	1.2 mm	S - M - L
P16ELT00132 - 19	EPI	Interior posterior element (IPE)	PODIAFLEX® resin	1.9 mm	S - M - L
P16ELT00133 - 08	ECA	Anterior calcaneal element (ACE)	PODIAFLEX® resin	0.8 mm	34/39 - 40/45
P16ELT00133 - 12	ECA	Anterior calcaneal element (ACE)	PODIAFLEX® resin	1.2 mm	34/39 - 40/45
P16ELT00133 - 19	ECA	Anterior calcaneal element (ACE)	PODIAFLEX® resin	1.9 mm	34/39 - 40/45
P16ELT00134 - 08	EAI	Interior anterior element (IAE)	PODIAFLEX® resin	0.8 mm	S - M - L
P16ELT00134 - 12	EAI	Interior anterior element (IAE)	PODIAFLEX® resin	1.2 mm	S - M - L
P16ELT00134 - 19	EAI	Interior anterior element (IAE)	PODIAFLEX® resin	1.9 mm	S - M - L

Scan me!



Composition of "testers" pack

P81PCKTESTPOSTU

1 pair of each PODIAFLEX® 0.8mm ref. No. in all shoe sizes
+
2 pairs of each PODIAFLEX® 1.2mm ref. No. in all shoe sizes

REFERENCE	THICKNESS	SHOE SIZES (EUROPEAN)	REFERENCE	THICKNESS	SHOE SIZES (EUROPEAN)
1 pair x EAI PODIAFLEX®	0.8 mm	S - M - L	2 pairs x EAI PODIAFLEX®	1.2 mm	S - M - L
1 pair x ECA PODIAFLEX®	0.8 mm	34/39 - 40/45	2 pairs x ECA PODIAFLEX®	1.2 mm	34/39 - 40/45
1 pair x BA PODIAFLEX®	0.8 mm	34/36 - 37/39 40/42 - 43/45	2 pairs x BA PODIAFLEX®	1.2 mm	34/36 - 37/39 - 40/42 - 43/45
1 pair x EPI PODIAFLEX®	0.8 mm	S - M - L	2 pairs x EPI PODIAFLEX®	1.2 mm	S - M - L
1 pair x EMI PODIAFLEX®	0.8 mm	S - M - L	2 pairs x EMI PODIAFLEX®	1.2 mm	S - M - L
1 pair x BPI PODIAFLEX®	0.8 mm	One size	2 pairs x BPI PODIAFLEX®	1.2 mm	One size
1 pair x BI PODIAFLEX®	0.8 mm	34/39 - 40/45	2 pairs x BI PODIAFLEX®	1.2 mm	34/39 - 40/45

*Contact us if you would like bases with other top layers in the PODIATECH range.

Pre-shaped latex elements

SOLD IN PACKS OF 5 PAIRS
OR 100 PAIRS IN EACH SIZE

Forefoot elements

Shore A: 16



Latex foam metatarsal dome
Thickness: 10 mm
4 Sizes: 27/32-33/37-38/43-44/50
P03CARC7719
Sizes 27/32 - 33/37
Sizes 38/43 - 44/50

Shore A: 16



Latex foam thin "stomach"
metatarsal domes
n°1 Larg 4.2 H 6.4 cm
n°3 Larg 4.6 H 7.0 cm
P03CARC6648GR
Size 1 - Size 3

Shore A: 15-20



Latex foam metatarsal domes
Thickness: 10 mm
4 Sizes: T1 / T2 / T3 / T4
P03CARC7714

Size 1 - 27/32 - Size 2 - 33/37
Size 3 - 38/43 - Size 4 - 44/50

Shore A: 15-20

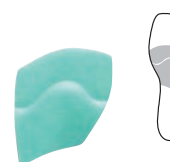

Latex metatarsal bar designed
to provide mild relief to the first
and fifth metatarsal heads and
front extension.
P03CBRC7683

T2 (33/37)
T3 (38/43)
T4 (44/50)

Shore A: 16



Latex foam metatarsal bar
Thickness: 9.5 mm
P03CBRC7677

27/32
33/37
38/43
44/50

Shore A: 15



Shore A: 15

Retrocapital pad with latex foam arch.
Thickness: 9.5 mm
P03CBRC7521N

Sizes: 35/36/37 Sizes: 38/39/40
Sizes: 41/42/43

Shore A: 15-20



Latex Toe Bars, narrow and long
1 Size: T1
(27/50)
P03CBO7716

Shore A: 15-20



Latex Forefoot anti-supination
wedge
2 Sizes:
T1 (33/38)
T2 (39/45)
P03CCP7758

Shore A: 35-40

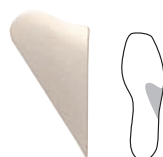

Latex Forefoot anti-supination wedge
2 Sizes:
T1 (33/38)
T2 (39/45)
P03CCP9077



Midfoot elements

Shore A: 16

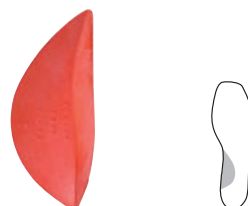

Latex internal arch support - Red
Thickness : 12 mm
P03CHCI7855

4 Sizes: 27/32 - 33/37 - 38/43 - 44/50

Shore A: 15-20



Latex internal arch support
P03CVTELA97GR

T1 - 23/28 - T2 - 29/33
T3 - 34/37 - T4 - 38/41
T5 - 42/46
T6 - 47/50

Shore A: 55



Semi-firm latex internal arch support
P03CVTECA3003

T1 - 27/32
T2 - 33/37
T3 - 38/43
T4 - 44/50

Shore : 15



Ref.12448
HCI Latex Grey
P03CHCI12448

T3 - 27/32
T4 - 33/37
T5 - 38/41
T6 - 42/45
T7 - 46/50

Rear-foot elements

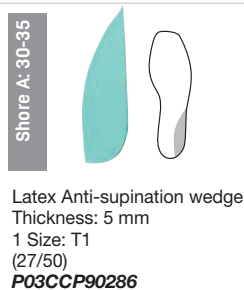
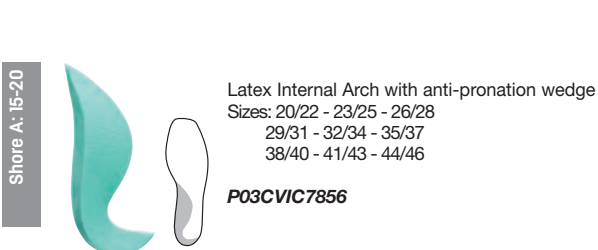
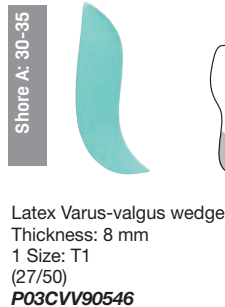
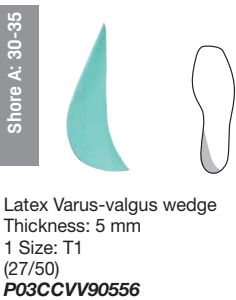
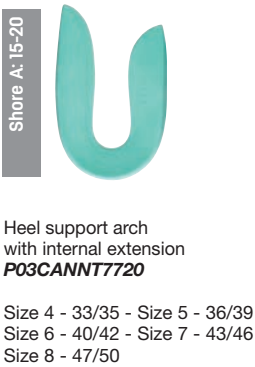
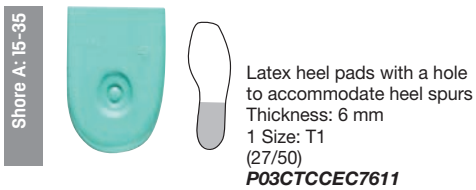

SOLD BY PAIR

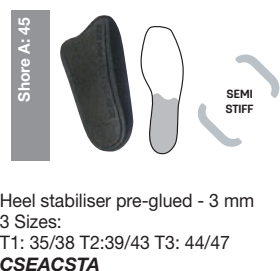

Forefoot elements

Soft **Pre-cut** **Hard**

Shore A: 22

ARC
Metatarsal domes
4 sizes: 27/32 - 33/37 - 38/43 - 44/50

Evamic®.arg 2.5 mm
P03CPMEVAM_2A

Evamic®.arg 5 mm
P03CPMEVAM_5

Shore A: 24

ARC
Metatarsal domes
4 sizes: 27/32 - 33/37 - 38/43 - 44/50

Podiamic 100 4 mm
P03CPMPOD100_4

Podiamic 100 6 mm
AP03CPMPOD100_6

Podiamic 100 10 mm
P03CPMPOD100_10

Shore A: 22

BRC
Metatarsal bars
4 Sizes: 27/32 - 33/37 - 38/43 - 44/50

Evamic®.arg 2.5 mm
P03CBMEVAM_2A

Evamic®.arg 5 mm
P03CBMEVAM_5

Shore A: 24

BRC
Metatarsal bars
4 Sizes: 27/32 - 33/37 - 38/43 - 44/50

Podiamic 100 4 mm
P03CBMPOD100_4

Podiamic 100 6 mm
P03CBMPOD100_6

Podiamic 100 10 mm
P03CBMPOD100_10

Midfoot elements

Soft **Pre-cut** **Hard**

Shore A: 22

HCI
Internal arch support
Evamic.arg 8 mm
2 Sizes: T1 (33/38) T2 (39/45)
P16ELT00010

Shore A: 24

HCI
Internal arch support
Podiamic 100 10 mm
2 Sizes: T1 (33/38) T2 (39/45)
P16ELT00011

Shore A: 45

Podieva 45 4 mm Beige
Anti-supination wedge
4 Sizes: 27/32 - 33/37 - 38/43 - 44/50
P03CCPAPOD45

Shore A: 55

Podieva 55 4 mm Blue
Anterior anti-supination wedge
4 Sizes: 27/32 - 33/37 - 38/43 - 44/50
P03CCPAPOD55

Pads

Shore A: 10

6 Sizes: 35-36 37-38
39-40 41-42 43-44 45-46

Expertene 400 Brown
Thickness: 1.5 mm
Very resistant and comfortable. Can be put into very low volume shoes thanks to its thinness.
P03SPADEXP

Shore A: 30

6 Sizes: 35-36 37-38
39-40 41-42 43-44 45-46

Viscotene 2 mm Grey
Propulsive
P03SPADVISC2

Shore A: 30

6 Sizes: 35-36 37-38
39-40 41-42 43-44 45-46

Podiane I+ 3.5 mm Green
P03SPADI3-5

Shore A: 30

6 Sizes: 35-36 37-38
39-40 41-42 43-44 45-46

Podiane I+ 2 mm Black - Comfort for forefoot
P03SPADI2

Pre-cut rear-foot elements

SOLD BY PAIR

RESIN REINFORCEMENT

Essential to reinforce Transflux® bases

Long heel cup
1 mm Blue
XS to XL (33/35 - 36/38
39/42 - 43/46 - 47/50)
P03BTXR3/1

1.5 mm Dark Grey
P03BTXR3/1A

External
1 mm Blue
5 Sizes XS to XL: (33/35 -
36/38 - 39/42 - 43/46 - 47/50)
P03BTXR1/1

1.5 mm Dark Grey
P03BTXR1/1-5

Internal
1 mm Blue
5 Sizes XS to XL
(33/35 - 36/38 -
39/42 - 43/46 - 47/50)
P03BTXR2/1

1.5 mm Dark Grey
P03BTXR2/1A

Adhesive-coated reinforcements
Podiaflex/fabric 1.3mm
6 Sizes: 35/36 - 37/38 - 39/40 - 41/42 - 43/44 - 45/46

External
P03SFTR1_13

Internal
P03SFTR2_13

Midfoot
Midfoot specific shape
for increased
internal and external
support, without affecting
the rear-foot volume
P03SFTR4_13

Long heel cup
P03SFTR3_13

Multi-application
Transflux® Reinforcement
1 mm White pre-cut and
adhesive-coated
Sizes: XS S M L XL
P03BTXMR1/1

Pre-cut rear-foot elements

Soft		Hard			
Shore A: 50		Anti-pronation long wedge Podialene 160 White Thickness: 5 mm 4 Sizes: 27/32 - 33/37 - 38/43 - 44/50 P03CBSPOD160	Shore A: 56		Anti-pronation wedge Podialene 200 Black Thickness: 6 mm 2 Sizes: T1 : 37 T2 : 37-43 P03CCSPOD200
Shore A: 50		Anti-supination long wedge Podialene 160 White Thickness: 5 mm 4 Sizes: 27/32 - 33/37 - 38/43 - 44/50 P03CBPPOD160	HEEL STABILISER Shore A: 60		Crist'air Stabiliser Thickness: 7 mm 3 Sizes T1 - T2 - T3 (35/38 - 39/43 - 44/47) CSEACSTCRISR
Shore A: 50		Podialene 160 White Thickness: 5 mm 2 Sizes: S / L P03CATPOD160_5_02 P03CATPOD160_5_04	Shore A: 56		Long heel cup Podialene 200 Blue Thickness: 5 mm 2 Sizes: S / L P03CATPOD200_5_02 P03CATPOD200_5_04
Shore A: 56		Stabiliser Podialene 200 Blue Thickness: 5 mm 5 Sizes: S / M / L / XL / XXL P03ELTSTABPD_5	Shore A: 70		Stabiliser Podieva 70 Black Thickness: 6 mm 5 Sizes: S / M / L / XL / XXL P03ELTSTABPV_6
Rear-foot pads Size 1: 35/38 - Size 2: 39/42 Size 3: 43/46					
Shore A: 15	Shore A: 35	Shore A: 35	Shore A: 43	Heel Pads Podiane + 2 mm Black P03SPASTPOD_2	
Heel Pads Podiane + 4 mm Black P03SPASTPOD_4				Heel Pads Confortene 2 mm Black P03SPASTCONF_2	
Heel Pads Confortene 4 mm Black P03SPASTCONF_4				Heel Pads Podiane I+ 2 mm Black P03SPASTI2	
				Heel Pads Podiane I+ 3.5 mm Green P03SPASTI35	

Full length NOENE®



Full length NOENE® Shock Lift 1 mm
3 sizes: M / L / XL
CSEACSHOKLIFL_01





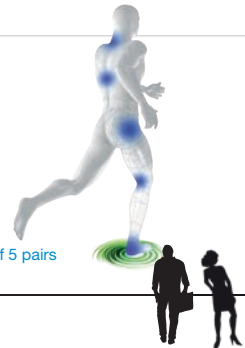







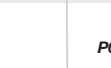







Minimum: 10 sets of 5 pairs



Base modules: Foam

Modules are sold by 6 pairs (minimum) per shape and per material.

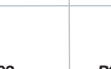
REF COMBINATION MATERIALS		SMALL < 40	LARGE FROM 40
	 <p>Bi-density Yellow/White 8 mm</p>	 <p>P03AYBIDE_8_02</p>	 <p>P03AYBIDE_8_04</p>
	 <p>Tri-density Green 8.5 mm</p>	 <p>P03AYTRIDE_VT_02</p>	 <p>P03AYTRIDE_VT_04</p>
	 <p>Evamic®.arg M.P. 2.5/Sport'air 2mm/Orthomic 3mm</p>	 <p>P03AYEV/SA/O_7A_02</p>	 <p>P03AYEV/SA/O_7A_04</p>
	 <p>Tri-density Blue 9 mm</p>	 <p>P03AYTRIDE_BL_02</p>	 <p>P03AYTRIDE_BL_04</p>
	 <p>Podiamic 160 M.P.3 mm/Podialene 200 3 mm</p>	 <p>P03AYP160C/P_6_02</p>	 <p>P03AYP160C/P_6_04</p>
	 <p>Evamic®.arg M.P. 2.5 mm/Orthomic 3 mm</p>	 <p>P03AYEV/ORT_5A_02</p>	 <p>P03AYEV/ORT_5A_04</p>

FOOT CARE/PEDICURISTS



FOOT CARE/ PEDICURISTS

PRACTICE EQUIPMENT

P. 108

MOBILE EQUIPMENT

P. 128

CONSUMABLES

P. 132

DISINFECTION & STERILISATION

P. 144

ORTHONYXIA - ONYCHOPLASTY ORTHOPLASTY

P. 148

P. 152

CREAMS AND TREATMENTS

P. 156

PRACTICE EQUIPMENT



PRACTICE EQUIPMENT

PATIENT CHAIRS

- C1
- C2 & C2 EVO
- C4

P. 110

P. 112

P. 114

OPERATOR SEATS

- S2
- S3
- S4
- S5

P. 116

P. 116

P. 117

P. 117

UNITS FOR FOOT TREATMENTS

- ACCESS
- U PLAY
- Kart UK Standard & Nano
- Dimensions

P. 118

P. 120

P. 122

P. 124

OPTIONS & COMPONENTS

- Lighting
- Dry-air compressors

P. 126

P. 127

C1

NEW



NEW

C1 MOTORISED PATIENT CHAIR 1 MOTOR

C1 is an innovative Podiatry chair.

A tubular base structure with wheels. The rear wheels allow the chair to be lifted, while the front ones allow for rotation. The brake, integrated on one of the front wheels (right or left), enables the operator to lock the rotation. C1 is equipped with high quality seamless upholstery and dense foam, in a wide range of colours.

Main characteristics:

- Electric podiatry chair with **lift movement adjustment** by LINAK linear actuator.
- **Tilt movement 0–25°** synchronised with the lifting movement.
- **Back-rest movement adjusted** by Linak electric actuator.
- **Back-rest movement activated** by gas pump.
- **Extendable leg-rests:** a splay angle of 30 + 30° and lifting movement of 0-90°.
- **Independently collapsible armrests** in polyurethane.
- High quality seamless upholstery, **keeps its shape and is easy to disinfect.**
- **Lifting capacity 225 kg.**
- Solid **tubular metal structure** painted with epoxy powders.
- **“Zero” resting position** for easy entry-exit of Patient (optional).
- Fold-down armrests for easy access/exit to/from chair. **Patient access from the front or side.**

C1 - PFP020

C1 - Starting position

DIMENSIONS SEE P.125



1 - Starting position.
2 - Maximum extension.

3 - C1 pedal.
4 - Dense foam.



C2 & C2 EVO

PRACTICE
EQUIPMENT



C2 & C2 EVO

MOTORISED PATIENT CHAIR 1 MOTOR

The first in the electric motorised patient chair range, the C2 chair offers all the functions you require at work.

Mounted on a low-level, solid pantographic base. A pedal system allows you to control the chair's functions.

Main characteristics:

- Electrically operated raising / lowering of seat with integrated Trendelenburg movement (tilting of the whole chair).
- Jack-assisted mechanical tilting of the seat back.
- Foldaway arm rests.
- Leg rests are extendable and can be angled outwards by 30° on each side.
- Headrest.

C2 - PFP017



C2 EVO-ROTATION

C2 - Maximum extension

DIMENSIONS SEE P.125

Customer
Services +

Contact us to select your upholstery.



CUSTOMISING THE C2 CHAIR (OPTIONS)

LEG REST PROTECTOR KIT (ONE PAIR) - PFP007

Washable.

Headrest option.

KIT: FASTENINGS + COLLECTION TRAYS (ONE PAIR) - PFP005

Includes fastening mechanisms and pair of removable trays.

MEMORY FOAM - PFP018

In addition to the HR (high-resilience) foam on the chair, for your patients' well-being, we offer a MEMOREX memory foam combination material.

1 - Mechanical seat back adjustment lever.
2 - Leg rest protector kit (one pair).

3 - Leg rests angled outwards.
4 - Kit: fastenings + collection trays (one pair).
5 - Memory foam.

C4



C4 MOTORISED PATIENT CHAIR 2 MOTORS

Its new shape and recent kinematic upgrade make this a highly sought-after chair in terms of functionality and elegance.

Main characteristics:

- Electrically operated **raising / lowering** of the seat.
- Independently electrically operated backwards tilting of the whole chair (**Trendelenburg position**).
- Jack-assisted mechanical **tilting** of the seat back.
- Foldaway PU **arm rests**.
- **Headrest**.
- **Leg rests** are extendable and can be angled outwards by 30° on each side.
- Chair **can be rotated** left and right by 115°.
- Adjustable **reclining position**.
- **Automatic chair reset** to the starting position.

C4 - PFP022



Optional - Affixed operating arm (contact us for a quotation)

Customer Services +

C4 - Leg rests angled outwards

We can CUSTOMISE your chair on request (painted base): contact us.

DIMENSIONS SEE P.125



CUSTOMISING THE C4 COMFORT CHAIR (OPTIONS)

LEG REST PROTECTOR KIT (ONE PAIR) - PFP007

Washable.
Headrest option.

KIT: FASTENINGS + COLLECTION TRAYS (ONE PAIR) - PFP005

Includes fastening mechanisms and pair of removable trays.

MEMORY FOAM - PFP018

In addition to the HR (high-resilience) foam on the chair, for your patients' well-being, we offer a MEMOREX memory foam combination material.



1 - Starting position.
2 - Maximum position.

3 - High couch position.
4 - Kit: fastenings + collection trays (one pair).
5 - Memory foam.

UPHOLSTERY AND EDGING COLOURS AVAILABLE FOR CHAIRS S2, S3, S4 & S5

GR3

Light grey

GR2

Satin grey

BV1

Violet blue

TU1

Turquoise

BL7

Atlantic blue

VE2

Light green

OR1

Gold

P01

Purple

GR1

Dark grey

BL1

Blue

VE1

Satin green

JA1

Yellow

OR2

Orange

B01

Burgundy

MA1

Brown



OPERATOR CHAIR S2

Saddle stool designed for practitioners.

Ergonomic seat for maximum comfort of the Operator.

Main characteristics:

- Lockable seat with forwards/backwards movement.
- Seat in visco-elastic foam.
- Base in steel and polished chrome.
- 5 self braking wheels.
- Adjustable height by gas piston: min 53, max 66.
- High quality faux leather cover.
- Rubber wheels suitable for use on all floor types.
- Base dimensions: 65 cm x 65 cm.

Seat height adjustment:

- In low position: 53 cm.
- In high position: 66 cm.
- Weight: 10 kg.

S2 - PSIE002



NEW

OR1

Gold colour

OPERATOR CHAIR S3

Practitioner chair with circular memory-foam seat.

Main characteristics:

- Seat back is height-adjustable and can be positioned to the left and right.
- Rubber casters suitable for all floor types.
- Extensive choice of colours.
- Base dimensions: 65 cm x 65 cm.

Seat height adjustment:

- In low position: 53 cm.
- In high position: 66 cm.
- Weight: 15 kg.

S3 - PSIE001

UPHOLSTERY AND EDGING COLOURS AVAILABLE FOR CHAIRS S2, S3, S4 & S5

GR3

Light grey

GR2

Satin grey

BV1

Violet blue

TU1

Turquoise

BL7

Atlantic blue

VE2

Light green

OR1

Gold

P01

Purple

GR1

Dark grey

BL1

Blue

VE1

Satin green

JA1

Yellow

OR2

Orange

B01

Burgundy

MA1

Brown



OPERATOR CHAIR S4

Ergonomic practitioner seat with backrest.

Main characteristics:

- Lockable seat with forwards/backwards movement.
- Anatomically shaped curved seat.
- Wrap-around back with constant lumbar contact, height-adjustable.
- Rubber casters suitable for all floor types.
- Extensive choice of colours.
- Base dimensions: 65 cm x 65 cm.

Seat height adjustment:

- In low position: 48 cm.
- In high position: 61 cm.
- Weight: 20 kg.

S4 - PSIE003



OPERATOR CHAIR S5

The seat naturally adapts to the user's body by increasing the contact area and decreasing the pressure on it.

Circular seat with visco-elastic foam in different densities and memory effect.

Main characteristics:

- Multifunction armrest / back rest in high-resistance polyurethane.
- Base in steel and polished chrome.
- Adjustable height by gas piston: min 53, max 66.
- Memory gel cushioning.
- High quality faux leather cover.

Seat height adjustment:

- In low position: 53 cm.
- In high position: 66 cm.
- Weight: 15 kg.

S5 - PSIE008

ACCESS



ACCESS WORK UNIT FOR "DRY" TREATMENTS



DIMENSIONS SEE P.124

GR3	GR2	GR1	BL1	BL7	VE1	OR1
Light grey	Satin grey	Dark grey	Blue	Atlantic blue	Satin green	Orange
P01	B01	NR	BC1			
Purple	Burgundy	Black	White			

A mobile, compact, space-saving unit mounted on pivoting castors, covered with white melamine and featuring a Corian® work surface.

2 modules:

• **1 storage module featuring:**

- **1 control panel** at the top incorporating all the different functions plus digital display of micromotor speed.

4 drawers with satin-finish stainless-steel handles. These come with a selection of removable containers and are compartmentalised as standard.

• **1 technical module featuring:**

- **Instrument housing** at the top to accommodate 2 or 4 devices (depending on requirements); micromotor, suction tube; and optionally turbine and syringe.

All instruments are secured with hanging cords.

- **Technical equipment** access via rear opening.

Consult us regarding the left-handed version.

Moving instruments used for "dry" technique treatments, comprising:

- **1 air-cooled micromotor**, without spray, E-type attachment, speed 1,000 to 35,000 rpm,

- **1 handpiece**, without spray, E-type attachment,

- **1 integrated Cattani suction pump** with all components: motor, collection tray, bacteriological filter, hoses; all connected to the handpiece via a special removable and sterilisable tube,

- **1 control pedal** for adjusting micromotor speed (depending on model selected).

ACCESS - PUSU1

ACCESS S, UPDATED VERSION OF THE ACCESS UNIT

The ACCESS S includes the following, in addition to the basic instruments:

- **a 3-function angled syringe** providing air, water and nebulisation. Includes all pneumatic components and spray reserves.
- **Integrated mini-compressor** for complete autonomy.

ACCESS S - PUSU1_S

ACCESS TS, THE MOST COMPLETE VERSION OF THE ACCESS UNIT

Intended for use by practitioners familiar with the dry technique, but wishing to complete treatments using the turbine and syringe.

The ACCESS TS includes the following, in addition to the basic instruments:

- **BLUE AIR Black Pearl turbine** with push-button operation. 310,000rpm speed. Includes all pneumatic components and spray reserves.

- **a 3-function angled syringe** providing air, water and nebulisation.

All functions of the ACCESS TS are controlled via pneumatic pedal (requiring a compressor).

ACCESS TS - PUSU1_TS

CUSTOMISING THE ACCESS WORK UNIT (OPTION)

LACQUERED FACADE FINISH option in any colour.



- 1 - ACCESS instrument rack.
2 - ACCESS S instrument rack.
3 - ACCESS TS instrument rack.

- 4 - Drawers.
5 - Integrated suction pump.
6 - ACCESS & ACCESS S pedal.
7 - ACCESS TS pedal.

CUSTOMISING THE ACCESS WORK UNIT (Options)

LIGHTING (See PERIPHERALS p. 126)



Standard magnifying lamp - PECI001



Led lamp with "Smart Light" magnifier PECL001

U Play

PRACTICE
EQUIPMENT



U PLAY TREATMENT UNIT FOR "SPRAY" TECHNIQUE



DIMENSIONS SEE P.124

GR3 Light grey	GR2 Satin grey	GR1 Dark grey	BL1 Blue	BL7 Atlantic blue	VE1 Satin green	OR1 Orange
P01 Purple	B01 Burgundy	NR Black	BC1 White			

U PLAY, A MOBILE AND COMPACT SPACE- SAVING UNIT MOUNTED ON PIVOTING CASTORS AND FEATURING A CORIAN®-TYPE WORK SURFACE

Its modular design makes this a very innovative unit with a removable internal spray motor unit. This means you can use your equipment to provide treatments both at your surgery and on home visits. And that's not all: the different integrated options included with the unit means it is suitable for multiple applications using the spray technique, enabling you to work the way you are used to working.

2 modules:

- **1 storage module featuring:**
 - 4 drawers with embedded stainless-steel handles. These come with a selection of removable containers and are compartmentalised as standard.
- **1 technical module featuring:**
 - 1 simple press-action detachable control panel at the top, incorporating all the different functions including digital display of micromotor speed and suction activation.
 - instrument housing in the middle to accommodate 2 or 3 devices (depending on requirements); one-piece micromotor with internal spray, suction tube, and optionally a syringe with integrated mini-compressor.

All instruments come with hanging cords.

- Technical equipment accessible via rear opening.

Contact us for details of the left-handed version.

Moving instruments used for "spray"-technique treatments, comprising:

- 1 air-cooled micromotor, without spray, E-type attachment, speed 1,000 to 35,000 rpm,
- 1 handpiece, without spray, E-type attachment,
- 1 integrated Cattani suction pump with all components: motor, collection tray, bacteriological filter, hoses; all connected to the handpiece via a special removable and sterilisable tube,
- 1 control pedal for adjusting micromotor speed.

U PLAY - PUSU1PLAY

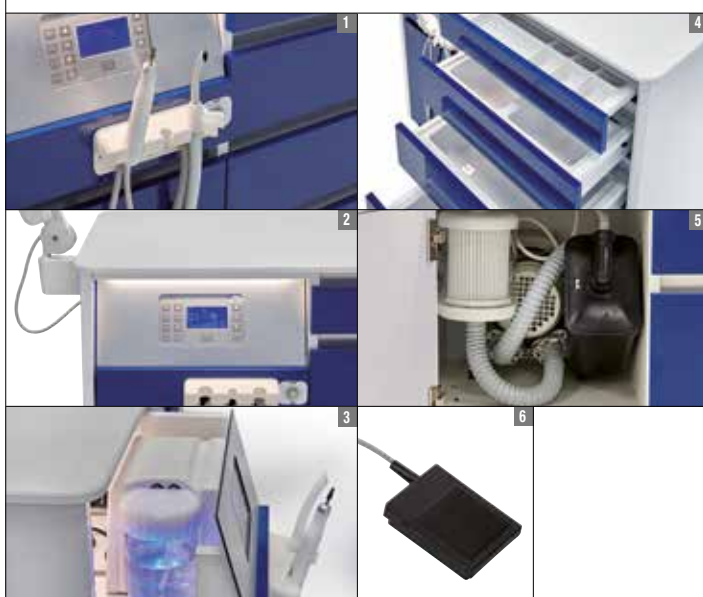

- 1 - U Play instrument rack.
2 - U Play detachable control panel.
3 - U Play water reservoir.
- 4 - U Play drawers.
5 - U Play integrated suction pump.
6 - U Play pedal.

CUSTOMISING THE U Play WORK UNIT (Options)

LIGHTING (See PERIPHERALS p. 126)



Standard magnifying lamp - PECI001



Led lamp with "Smart Light" magnifier
PECL001

CUSTOMISING THE U PLAY WORK UNIT (OPTION)

LACQUERED FACADE FINISH option in any colour.

KART UK STANDARD & NANO

PRACTICE
EQUIPMENT



KART UK STANDARD & NANO



Sold without lighting

DIMENSIONS SEE P.124

TECHNICAL CARE UNIT FOR "SPRAY" TREATMENTS

Enjoy a new concept in the use of space. This mobile, compact and functional treatment unit incorporates the very latest technology. Its space-saving design fits seamlessly into your work unit. Attractive, uncluttered and simple by design, this modular unit can be set up as required, and is a model of reliability and ergonomic design.

Treatment unit on locking castors:

- **Swivel work tray** with 'hanging-cord'-type auto-detect instrument rack.
- Circular steel **control panel** with hygienic membrane-covered buttons for all functions.
- **Instrument rack** for 3 to 4 devices (customisable), with pre-selection of chosen instrument.

Optional storage tray on pivoting arm.

Moving instruments used for "spray" technique treatments, comprising:

- 1 BIEN AIR MCX **micromotor** with internal brushless spray, E-type attachment. Speed 1,000 to 40,000 rpm.
- 1 PODIATECH **handpiece** with internal spray, E-type attachment.
- 1 BIEN AIR Black Pearl **turbine**, with push-button system, 310,000 rpm.
- 1 three-way straight **syringe**: air, water, mist.
- 1 multifunction control **pedal**: operates the micromotor and turbine and activates the spray and chip-blower. This treatment unit is supplied complete (without compressor).

KART UK STANDARD or NANO

- Unit supplied without optional extras
- For 'retractable-cord'-type technique, contact us

KART UK STANDARD or NANO for "retractable-cord"-type technique



- 1 - Membrane-covered control panel. 4 - Suction pump in housing.
2 - "Touch Screen" control panel. 5 - Adapter Kit + EVO tablet.
3 - Multifunction control pedal.

CUSTOMISING THE KART UK WORK UNIT (Options)

LIGHTING (See PERIPHERALS p. 126)



Standard magnifying lamp - PECI001



LED lamp with "Smart Light" magnifier
PECL001

KART UK CATTANI SUCTION PUMP

Supplied in a white metal housing, this separate pump includes all components: Uni-Jet 75 motor, collection tray, bag for collection tray. It is connected to the connection box in the base of the chair by a set of tubes and electrical controls and leads to the auto-detect instrument rack through a separate tube leading to the handpiece.

TOUCH SCREEN CONTROL PANEL (UNIT + CHAIR) - PUS006

With hygienic touch-screen controls.

Three-setting rotation-speed memory for each instrument, plus chair controls when chair pedal is not used. (Depending on model).

ADAPTER PACK AND EVO TRAY - PUS037

ACCESS

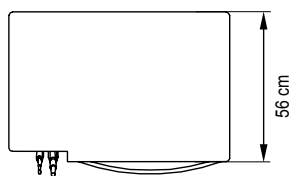
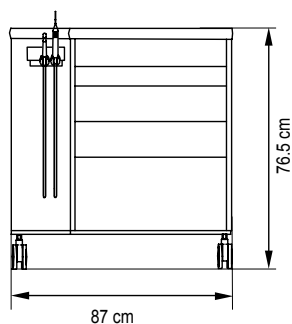
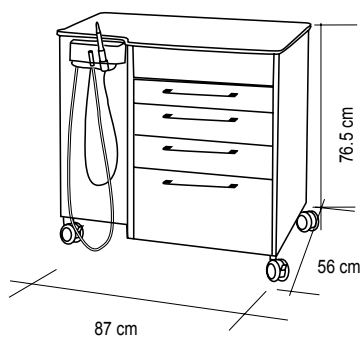

- Weight: 90 kg.
- Contact us for details of the left-handed version.

U PLAY

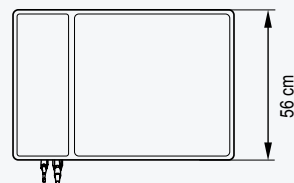
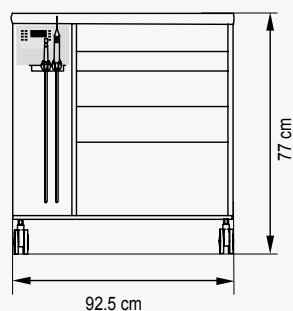
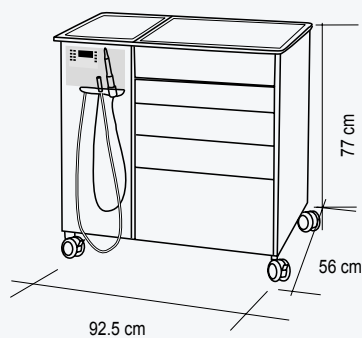

- Weight: 90 kg.
- Contact us for details of the left-handed version.

KART UK STANDARD & NANO

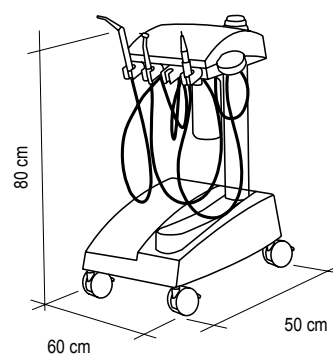
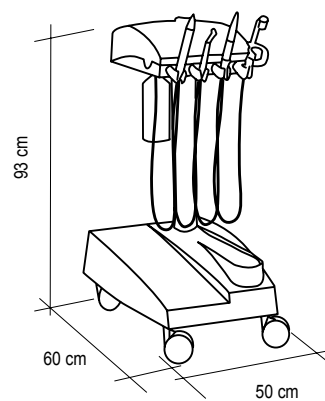

- Weight: 30 kg (KART UK STANDARD).
- Weight: 30 kg (KART NANO).



C1

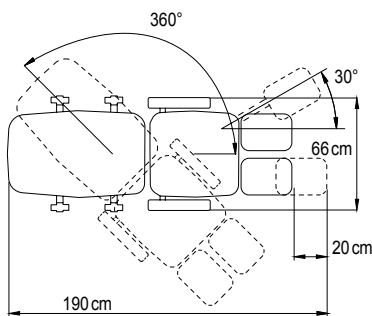
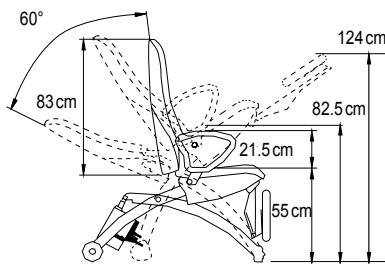
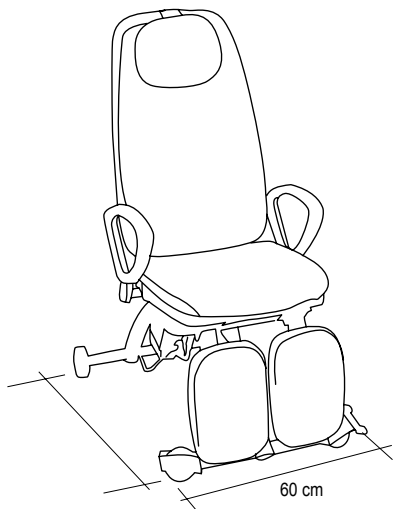

- Seat width: 55 cm
- Maximum seat length: 190 cm
- Length of seat back when vertical and leg rests horizontal: 88 cm (max. leg rest length: 107 cm)
- **Maximum working amplitude: 155 cm**
- **Maximum height: 130 cm**
- **Minimum height of seat: 55 cm**
- Max. load supported by the chair: 150 kg
- Weight: 95 kg

C2 & C2 EVO

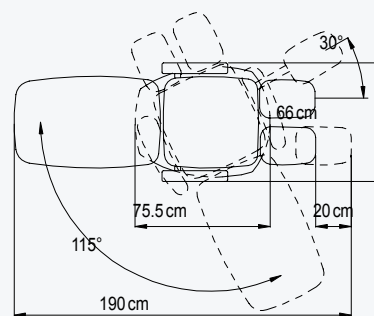
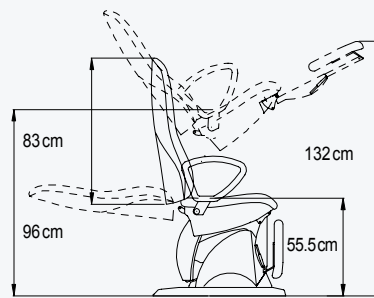
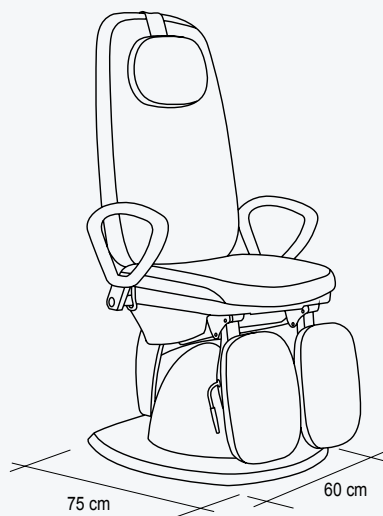

- Seat width: 55 cm
- Maximum seat length: 53 cm
- Length of seat back when vertical and leg rests horizontal: 88 cm (max. leg rest length: 107 cm)
- In horizontal position: 183 cm + leg rests max.: 202 cm
- **Maximum working amplitude: 155 cm**
- **Maximum height: 130 cm**
- **Minimum height of seat: 55 cm**
- Max. load supported by the chair: 150 kg
- Weight: 95 kg

C4

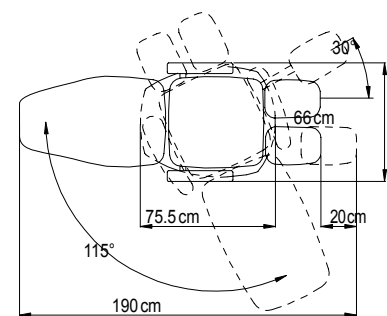
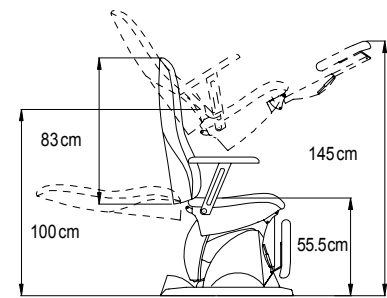
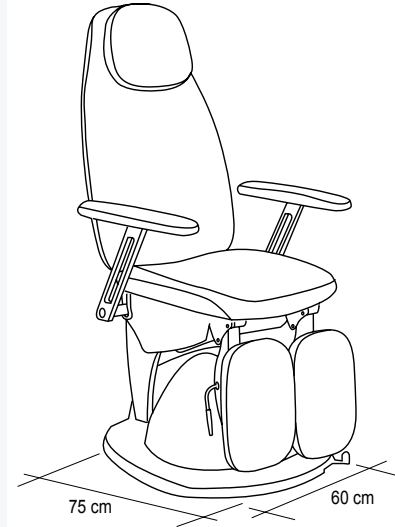

- Seat width: 55 cm
- Maximum seat length: 53 cm
- Length of seat back when vertical and leg rests horizontal: 88 cm (max. leg rest length: 107 cm)
- In horizontal position: 183 cm + leg rests max.: 202 cm
- **Maximum working amplitude: 160 cm**
- **Maximum height: 145 cm**
- **Minimum height of seat: 55 cm**
- Max. load supported by the chair: 180 kg
- Weight: 95 kg

LIGHTING

STANDARD MAGNIFYING LAMP - PECI001

MAGNIFYING LAMP on double articulated arm

- 22W circular fluorescent lamp with integrated 4-dioptre magnifier.



LED LAMP WITH "SMART LIGHT" MAGNIFIER PECL001

ENERGY-EFFICIENT LED LAMP (16 W) with directional magnifier, on articulated arms

This lamp's manoeuvrability and versatility make it extremely comfortable to work with. Easy to position with its sterilisable handle, this lamp provides a powerful and even beam of light.

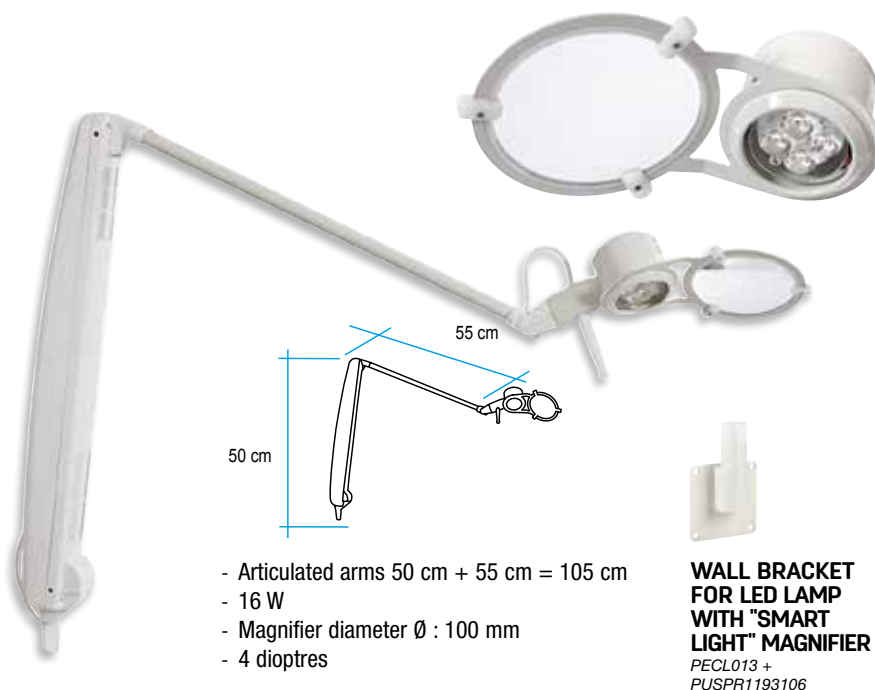

DRY-AIR COMPRESSORS

CLINIC DRY 1.24 WITHOUT DEHUMIDIFIER - PCOM006 / WITH DEHUMIDIFIER - PCOM007

Low-noise, motorised, oil-free, single cylinder dry air compressor



- Maintenance: should be purged once or twice a week.
- For regular use with turbine/syringe kit.

Technical characteristics:

- Maximum pressure: 10 bar, 145 psi.
- Effective air yield at 5 bar: 72 l/min.
- Operating pressure: 5.5 to 7.5 bar.
- Tank capacity: 24 litres.
- Noise level 62 dB. (-15 dB with optional noisereducing cabinet).
- Dimensions: width: 42 cm - depth: 40 cm - height: 71 cm.

CLINIC DRY 1.24 WITHOUT DEHUMIDIFIER PCOM006

- Weight: 30 kg
- 230 V - 750 W - 50 Hz - 3.8 A

AUTOMATIC PURGE OPTION CLINIC DRY PCOM026G



Clinic Dry without dehumidifier

Contact us for sales options in your country

CLINIC DRY 1.24 WITH DEHUMIDIFIER - PCOM007

Low-noise single-cylinder dry-air compressor with absorption dehumidifier and 5-micron filter, designed especially for dental and podiatric use.



Produces medical-grade air with no condensation in the reservoir.

- Maintenance: should be purged once or twice a week.
- For regular use with spray micromotors and turbine/syringe kit.

Technical characteristics:

- Maximum pressure: 10 bar, 145 psi.
- Effective air yield at 5 bar: 72 l/min.
- Operating pressure: 5.5 to 7.5 bar.
- Tank capacity: 24 litres.
- Noise level 62 dB. (-15 dB with optional noisereducing cabinet).
- Dimensions: width: 51 cm - depth: 40 cm - height: 71 cm.

CLINIC DRY 1.24 WITH DEHUMIDIFIER PCOM007

- Weight: 35 kg
- 230 V - 750 W - 50 Hz - 3.8 A



Clinic Dry with dehumidifier

Contact us for sales options in your country

NOISE-REDUCING CABINET CLINIC DRY - PCOM012

- External dimensions: 62 x 62 x 89 cm.
- Internal dimensions: 58 x 58 x 87 cm.
- Weight = 25 kg.
- Steel case with foam soundproofing.
- ON/OFF switch for power supply to the compressor and air extractor.
- Designed for easy purging.
- Noise reduction = 15 to 20 dB.



Contact us for sales options in your country

MOBILE EQUIPMENT



MOBILE EQUIPMENT



MICROMOTORS

PORTABLE MICROMOTOR WITH PODIATECH HANDPIECE

Light and compact. Ideal for home treatments or holiday use

- Electric motor with coiled cord.
- Maximum speed 30,000 rpm.
- Compatible with type E handpiece
- Reverse rotation function.
- 3-diode charging indicator light.
- Charging time 2 hrs 30 min.
- 5-hour battery life (depending on use).
- 12-month parts and labour warranty (does not include replacement parts).
- Supplied with charger, table rest and pedal.
- Sold with one PODIATECH handpiece.

Technical characteristics:

- Rotation speed: 1,000 to 30,000 rpm.
- Weight: 360g.
- Lithium batteries.
- Dimensions in mm: 132 x 67 x 30.

WHITE PORTABLE MICROMOTOR + PODIATECH HANDPIECE - PMIC006

PINK PORTABLE MICROMOTOR + PODIATECH HANDPIECE - PMIC008

BLACK PORTABLE MICROMOTOR + PODIATECH HANDPIECE - PMIC007



White

Pink

Black

TABLE-TOP MICROMOTOR WITH HANDPIECE

Compact and easy to use.

This complete set is the ideal product for both practice and home treatments

- Light motor unit.
- Self-ventilated electric motor with straight cord.
- Maximum speed 30,000 rpm.
- Type E end.
- Handpiece without spray included.
- ON/OFF pedal included.
- 12-month parts and labour warranty (does not include replacement parts).

TABLE-TOP MICROMOTOR WITH HANDPIECE - PMIC010



Contact us for sales options in your country

TABLE-TOP MICROMOTOR WITH SUCTION PUMP

Table-top micromotor with integrated suction pump. 3 rotation speed memories. Ideal for mobile treatments or as a back-up motor in the practice

- One-piece motor with integrated contactor.
- Rotation speed: 2,000 to 30,000 rpm.
- Reverse rotation function.
- Energy-saving mode for suction pump (power capped at 60%)
- Touch-sensitive controls
- Digital display of different functions.
- Integrated front motor stand.
- Counter for maintenance operations.
- Weight: 4 kg
- Dimensions (h x l x d) in cm: 12.5 x 32 x 22.

OPUS PREMIUM MICROMOTOR WITH SUCTION PUMP - PMIC016

SUCTION BAG, SOLD SINGLY - PMIC019



Contact us for sales options in your country

TABLE-TOP MICROMOTOR WITH SPRAY

Table-top micromotor with spray Ideal for mobile treatments or as a back-up motor

- One-piece induction motor with integrated contactor.
- Rotation speed: 5,000 to 40,000 rpm.
- Reverse rotation function.
- 4 motor speed programme memories.
- Touch-sensitive controls
- Adjustable spray mist setting.
- Instant bur attachment.
- Digital display of different functions.
- Integrated front motor stand.
- Weight: 3 kg
- Dimensions (h x l x d) in cm: 13.6 x 26 x 17.

OCTOPUS PREMIUM MICROMOTOR WITH SPRAY - PMIC018

OCTOPUS OR OPUS ON/OFF PEDAL PMIC021



Contact us for sales options in your country

CASE - HYGIENE - BOX

CASE

PODIATECH GREY / TURQUOISE CASE - BACKPACK - P40V002

Delivered without products.



HYGIENE AND DISINFECTION

ON THE MOVE - AWAY FROM THE PRACTICE



HOME TREATMENTS DISINFECTION KIT - P71D029

This kit contains:

- **ANIOSAFE MANUCLEAR HF** - Cleansing solution for basic hand washing and general hygiene, frequent use. 100 ml.
- **ANIOSGEL 85 NPC** - Alcohol-based thixotropic gel for hygienic treatment and surgical hand disinfection by hand rubbing. 100 ml.
- **PROTECTIVE CREAM** for hands. 50 ml.
- **SURFA'SAFE PREMIUM** - Detergent and disinfectant spray for cleaning and disinfecting the surfaces and external structures of non-immersible, non-invasive medical equipment and devices. 50 ml.
- **WIP'ANIOS EXCEL TRAVEL** - Wipes impregnated with a cleansing and disinfectant solution for the treatment of surfaces including those used in food preparation, medical equipment, and non-immersible, non-invasive medical devices. 25 wipes.

SHARPS BOX, 250 ML - P40B003-250



Contact us for sales options in your country



MISCELLANEOUS

BODY BLOCK - P40S001

For raising the foot for improved practitioner comfort when providing home treatments.
22 cm x 15 cm x 10 cm.



Contact us for sales options in your country

LEG REST + CARRY CASE - P40V004

Height range from 57 cm to 85 cm.



CONSUMABLES

CONSUMABLES

BLADES AND HANDLES	<i>P. 134</i>
NAIL CLIPPERS AND SCISSORS	<i>P. 136</i>
HANDPIECE BURS	<i>P. 138</i>
NON-INVASIVE MEDICAL DEVICES	<i>P. 140</i>
DISINFECTION & HYGIENE	<i>P. 143</i>

SINGLE-USE BLADES AND HANDLES



PODIATECH STERILE SURGICAL GOUGE BLADES



Box of 50 sterile carbon-steel blades, packaged individually in foil.

N°1 - N°2 - N°3 - N°5 - N°8	P41G_PODIA50_1 to 08
N°10	P41G_PODIA50_10



Box of 100 sterile carbon-steel blades, packaged individually in foil.

N°1 - N°2 - N°3 - N°5 - N°8	P41G_PODIA_1 to 8
N°10	P41G_PODIA_10



Box of 250 sterile carbon-steel blades, packaged individually in foil.

N°1 - N°2	P41G_PODIA250_1 to 2
-----------	----------------------



ESSENTIALS

CONSUMABLES

PODIATECH GOUGE HANDLE



Octagonal handle	P62G002
------------------	---------



SHARPS BOXES

An essential safety product, these boxes are for the safe collection of used and soiled blades, preventing any risk of injury or secondary contamination.

250 ml box	P40B003-250
450 ml box	P40B003



SINGLE-USE BLADES AND HANDLES

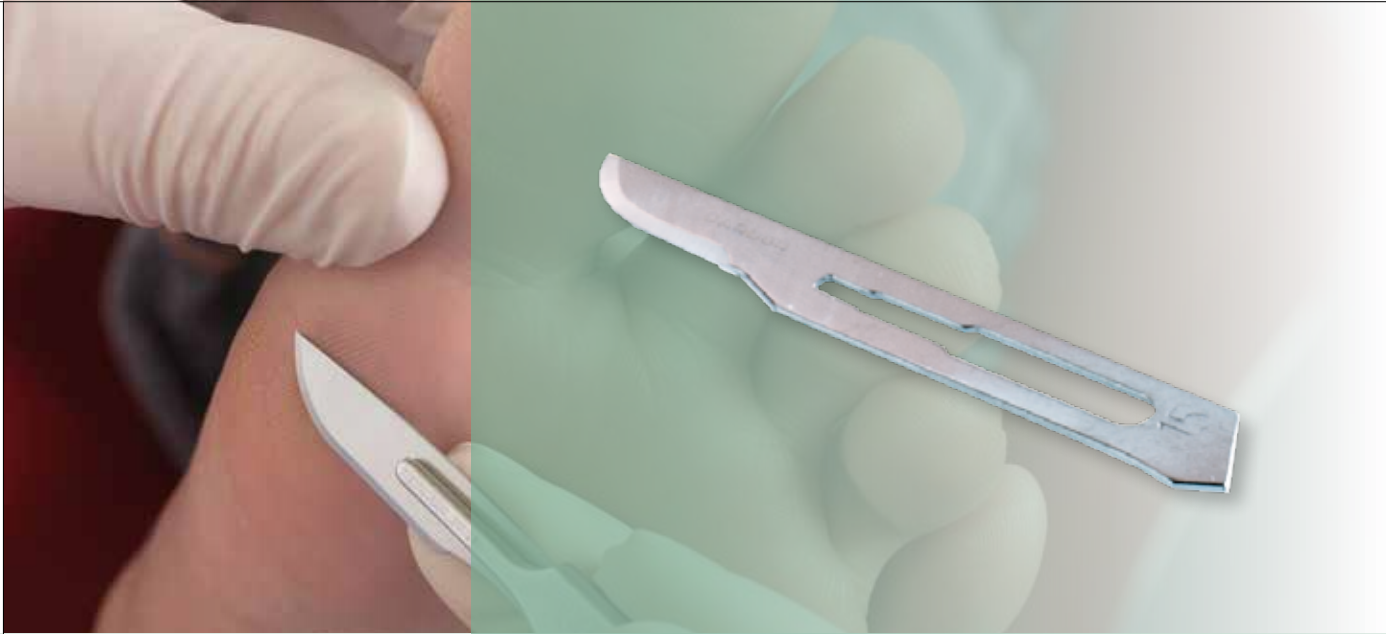

ESSENTIALS

PODIATECH STERILE SCALPEL BLADES



Box of 100 sterile carbon-steel blades, packaged individually in foil.

N°10 - N°11 - N°15 - N°20

P41B_INTC_10 to 20



PODIATECH SCALPEL HANDLES

Handle No. 3 for blades No. 10, 11, 15

P62B_5

Handle No. 4 for blades No. 20

P62B_6



CREDO CORN-CUTTER BLADES AND STERILISABLE STAINLESS-STEEL HANDLE

Box of 100 stainless-steel blades, packaged individually in packs of 10.

Corn-cutter blades

P41C001

Available in stainless steel, the handle is individually packaged. Sold as single units.

CREDO sterilisable stainless-steel handle

P62C001



CONSUMABLES

NAIL CLIPPERS

Contact us for sales options in your country

»SAM«
DV - 35



SAM satin-finish nail clippers are manufactured in Nogent, France from selected hot-forged cobalt alloy stainless steels. This guarantees a long life and precision cutting, combined with a specially designed ergonomic shape to ensure enhanced user comfort for the practitioner.
Sold as single units and packaged in a box with transparent lid.

INGROWN NAIL CLIPPERS 11.5 CM

Without clasp, flat and slim jaws, *straight cut*.

Ingrown nail clippers, 11.5 cm

P61CD002



INGROWN NAIL CLIPPERS 13.5 CM

With clasp, straight flat and very slim jaws, *straight cut*.

Ingrown nail clippers, 13.5 cm

P61CD001



STANDARD NAIL CLIPPERS 13.5 CM

With clasp, standard *straight curved* flat jaws.

Standard nail clippers, 13.5 cm

P61CD005



STANDARD NAIL CLIPPERS 13.5 CM

Double spring, with clasp, standard *straight curved* flat jaws.

Standard nail clippers, 13.5 cm

P61CD011



NAIL NIPPER, 11 CM OR 14 CM

With clasp, standard straight jaws.

Nail nipper, 11 cm

P61SE001

Nail nipper, 14 cm

P61SE002



TWEEZERS & SCISSORS

Contact us for sales options in your country

PEAN TWEEZERS

Available in stainless steel, 14 cm, can be used to grasp cotton wool.
Sold as a single unit.

PEAN TWEEZERS

P61PR002



KOCHER TWEEZERS

Available in stainless steel, 14 cm, can be used to grasp gauze.
Sold as a single unit.

KOCHER TWEEZERS

P61PR003



SPLINTER TWEEZERS

Available in stainless steel, 10 cm, can be used to grasp a cut corner of nail or a splinter.
Sold as a single unit.

Splinter tweezers

P61PR001



ADSON TWEEZERS

Available in stainless steel, 12 cm, grooved jaws enabling it to be used to grasp a cut corner of nail.
Sold as a single unit.

Adson tweezers

P61PR004



BLUNT-TIP SCISSORS

Available in stainless steel, 14 cm, for cutting bandages, plasters and gauze.
Sold as a single unit.

Blunt-tip scissors

P65C001



POINTED-TIP SCISSORS

Available in stainless steel, 14 cm, for cutting bandages with a central depression, plasters and gauze.
Sold as a single unit.

Pointed-tip scissors

P65C002



SLIM POINTED SCISSORS, STRAIGHT

Available in stainless steel, 10 cm, for cutting orthoplastic devices.
Sold as a single unit.

Slim pointed scissors, straight

P65C003



SLIM POINTED SCISSORS, CURVED

Available in stainless steel, 10 cm, for cutting and sculpting orthoplastic devices.
Sold as a single unit.

Slim pointed scissors, curved

P65C004



Cleaning, sterilisation and maintenance of tweezers and scissors

1. Pre-disinfection: decontamination of tweezers by immersion in a bath.
2. Manual cleaning with brushes or in an ultrasonic cleaner.
3. Rinsing and drying, manually or in a dryer.
4. Lubrication and bagging.

IMPORTANT: Stainless-steel and nickel-plated instruments must not be mixed because they may become contaminated by traces of rust.

5. Sterilisation and storage. Prion Cycle at 134 °C.

CERAMIC BURS

NEW

These special high-performance ceramic burs weigh up to 25% less than tungsten carbide burs and have a more pleasant and gentler feel. Because ceramic materials are biocompatible, they are suitable for use with patients with a severe allergy to metal.

K10 - Crisscross flutes, medium grit

K51 - Crisscross flutes, coarse grit for bigger jobs

K75 - Plain cross-cutting flutes: for the biggest jobs



Reference No.

K5610

K7210

K5651

K5251

K5775

K7275

Ø in mm

1/10 mm 045

1/10 mm 060

1/10 mm 045

1/10 mm 060

1/10 mm 045

1/10 mm 060

Reference No.

P63CR003

P63CR002

P63CR005

P63CR004

P63CR001

P63CR006

'STANDARD' TUNGSTEN CARBIDE BURS

Made using an extremely precise digital manufacturing process, our **wider range** enables you to easily and effectively complete all types of grinding work.

Several shapes and sizes are available. The different flute types are indicated by different coloured rings.

Stainless-steel stem. Perfectly concentric, guaranteeing vibration-free rotation.



Remember to use a rotation speed appropriate to the model of bur you are using. The bigger the diameter, the slower the rotation speed should be (average rotation speed: 15,000 rpm).

BUR TESTER:

use this clever device to check that your burs are completely concentric (an off-centre bur can cause irreversible damage to the handpiece and micromotor).

Bur tester

P63N007



RED RING, fine crisscross flutes: for filing and finishing thin nails.



Reference No.

0720

5620

5220

5420

Ø in mm

023

045

060

060

Reference No.

P63CT001

P61CT018

P63CT003

P61CT016

BLUE RING, standard crisscross flutes: for filing normal nails.

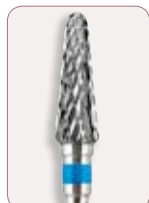

Reference No.

0110

5710

5210

Ø in mm

023 HP

040

060

Reference No.

P61CT019

P61CT020

P63CT005

GREEN RING, coarse crisscross flutes: for filing thick nails and calluses.



Reference No.

5650

5350

5550

Ø in mm

045

060

060

Reference No.

P63CT008

P61CT022

P61CT023

BLACK RING, very coarse crisscross flutes: for filing very thick nails and thick calluses.



Reference No.

5455

5855

6055

Ø in mm

060

060

070

Reference No.

P63CT009

P63CT010

P63CT011

'STANDARD' DIAMOND BURS

Only evenly concentrated high-quality diamond pieces ensure top-quality, long-lasting abrasion. There are several shapes available to suit the treatments you offer. The grain size is identified by the ring colour.

ROUND CONE, STANDARD GRAIN, for polishing and working on the side edges of thick nails.

WIDE FLAME, COARSE GRAIN, for working on heels



Reference No.	850.104	856.104	854R.104	5860.104
Ø in mm	014	025	040	060
Reference No.	P63D012	P63D002	P63D003	P63D004

THIN CONE, STANDARD GRAIN, for working on periungual grooves and side edges of thin nails.

BALL, STANDARD GRAIN, for enucleation and nail-piercing.



Reference No.	858.104	859.104	801.104	801.104
Ø in mm	012	018	010	021
Reference No.	P63D013	P63D015	P63D009	P63D011

DIAMOND BURS (TURBINE BURS)

BALL, STANDARD GRAIN, for enucleation and nail-piercing



Reference No.	801	801	801	801
Ø in mm	010	012	014	016
Reference No.	P64B001	P64B002	P64B003	P64B004

ROUND CONE, STANDARD GRAIN, for working on periungual grooves and side edges of nails



Reference No.	850	850	850	850
Ø in mm	012	014	016	018
Reference No.	P64TA001	P64TA002	P64TA003	P64TA004

SOAKING POT FOR BURS

For soaking and draining burs.

Soaking pot for burs

P71D011



NON-INVASIVE MEDICAL DEVICES

DIGITAL PAD

Sold in boxes of 6.

Small (S) for the little toe

Medium (M) for the middle toes

P45P004-05-06

Large (L) for the big toe

DIGITAL TUBE

Length: 15 cm.

Sold in boxes of 2 tubes.

Small (S) for the little toe

Medium (M) for the middle toes

P45P007-08-09

Large (L) for the big toe

DIGITAL STRIP

Available in 3 sizes: Small, Medium and Large. Length: 71 cm.

Sold in box of 1 tube strip.

Small (S) for the little toe

Medium (M) for the middle toes

P45P010-11-12

Large (L) for the big toe

TUBOPROTE

Sold in bags of 12 tubes.

Tuboprote No 1: 15 mm diameter

P45P013

Tuboprote No 2: 18 mm diameter

P45P014

Tuboprote No 3: 21 mm diameter

P45P015

Tuboprote No 4: 25 mm diameter

P45P016

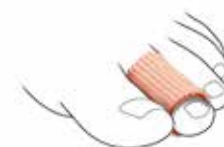

NON-INVASIVE MEDICAL DEVICES

HYDROGEL

Sold in boxes of 2 strips.

Hydrogel - 2 strips 3 cm x 5 cm

P45P019



FLEECY WEB

Pack of 4 sheets, 22.5 x 40 cm.

Fleecy web

P45P001



MOLESKIN

Roll, 23 cm x 0.70 m.

Moleskin

P45P002



FLEECY FOAM

Pack of 4 sheets, 22.5 x 40 cm.

Fleecy Foam

P45P003



PLASTERS

COVERMED

Sold as a single box.

Roll, 5 m x 6 cm wide

P44P002



HYPAFIX

2 sizes.

Sold as a single box.

Roll, 5 m x 5 cm wide

P44P003

Roll, 2 m x 10 cm wide

P44P004



TENSOPLAST

Sold as a single box.

Roll, 2.5 m x 3 cm wide

P44P005



NON-INVASIVE MEDICAL DEVICES

COTTON WOOL

Cotton wool squares - Sold in packs of 500 squares *P44C002*

COTTON WOOL BOX

10 cm diameter, height 10 cm.
Sold as a single unit.

Cotton wool box *P40B002*

COMPRESSES

1 box of 50 packs of 5 sterile nonwoven compresses, 5 x 5 cm.

Sold in boxes of 50 packs of 5 compresses *P44P006*

GAUZE

Tubular gauze No. 1.5, particularly recommended for toe bandages. Diameter 19 mm.
Sold as a single box.

20 m roll *P44P007*

RASPS

ABRASIVE BACKING HANDLE

Sold as a single unit.

Abrasive backing handle *P42R003*

COARSE-GRIT ABRASIVES & FINE-GRIT ABRASIVES

Coarse-grit - fine-grit abrasives

Coarse grit -fine grit *P42R001-02*

DISINFECTANT

TNS INOX PREMIUM, 750ML BOTTLE - *P71D025*

TNS Inox Premium, 750ml bottle *P71D025*



HAND DISINFECTANTS

FREQUENT-USE GENTLE SOAP

Contains vitamin F and glycerine. For frequent hand washing.
Maintains the skin's natural balance.



Frequent-use gentle soap with pump, 500 ml *P71D004*

Frequent-use gentle soap with pump
1l bottle + pump *P71D005*

Wall-mounted holder for 1l gentle soap bottle *P71D015*



Fine-grit



Coarse-grit



Contact us for sales options in your country

DISINFECTION & HYGIENE

EXAMINATION GLOVES

LATEX EXAMINATION GLOVES

Non powdered latex examination gloves with a smooth surface for gripping alloy tools.
Ambidextrous fit.
Complies with European CE standards. Sold in boxes of 100 gloves.



Examination glove sizes
XS = 5 - S = 6 - M = 7 - L = 8

P43G009-P43G012

Extra-Small (XS) -
Small (S) - Medium (M)
Large (L)

LATEX EXAMINATION GLOVES

Powdered latex examination gloves with a smooth surface for gripping alloy tools.
Ambidextrous fit.
Complies with European CE standards. Sold in boxes of 100 gloves.

Examination glove sizes
5/6 - 6/7 - 7/8 - 8/9 -
9/10

P43G00 (XS) -01-02-03-04

Extra-Small (XS) -
Small (S) - Medium (M)
Large (L) -
Extra Large (XL)

NITRILE EXAMINATION GLOVES

Non-powdered nitrile examination gloves. Ambidextrous fit.
Complies with European CE standards. Sold in boxes of 100 gloves.

Examination glove sizes
5/6 - 6/7 - 7/8 - 8/9 -
9/10

P43G004A (XS) -05-06-07-08

Extra-Small (XS) -
Small (S) - Medium (M)
Large (L) -
Extra Large (XL)

SURGICAL MASKS

Lightweight, 3-fold Elsodent masks with nasal covering. Offers a high degree of filtering when sanding nails.
Sold in boxes of 50 masks.

Elsodent masks

P43M001



PAPER LINER

2-ply medical paper liner sheets, white, quilted, for hygiene during clinical examinations and covering treatment chair leg rests. Roll of 150 sheets. Rolls sold singly.

Paper Liner

P43D001

Width 50 cm, pre-cut
every 35 cm.



132 plastic-laminated sheets, colour blue, quilted.
Width 50 cm - pre-cut every 38 cm +/- 5% - 1-ply - in packs of 6 rolls.



Paper Liner

P43D003

Width 50 cm, pre-cut
every 38 cm.

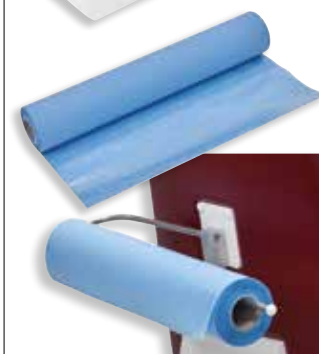



DISINFECTION & STERILISATION

DISINFECTION & STERILISATION



STERILISATION

STERILCLAVE 18BU AUTOCLAVE

STERILCLAVE by COMINOX is extremely easy to use and has endless applications. Meeting the requirements of professional sterilisation, this device features the very latest technology, taking into account the most recent techniques and standards. The result of more than 25 years' manufacturing experience, PODIATECH has teamed up with COMINOX to ensure effective and safe sterilisation.

- B, S and N-type cycles (EN 13060).
- Wide graphic screen with full data read-out of the current cycle.
- Automatic door opening (VLS - vacuum locking system), and simple press-to-close action.
- 2 easy-access reservoirs, clean water and dirty water.
- 19 electronic process controls for safe, effective sterilisation.
- Cycles recorded on SD card.
- Cycle data can be transferred to PC by USB stick, with data processing software.
- Programmable delayed start.
- Stand - revolving trays (5 trays).
- Depth of machine with door open: 880 mm
- Weight: 51 kg
- 230 V - 2000 W
- 56 dB
- Tank capacity: 17.5 l.
- Capacity of clean water reservoir: 2.1 l.
- Capacity of dirty water reservoir: 2.1 l.
- Water consumption per cycle: min = 210 cm³ / max = 700 cm³.



STERILCLAVE 18BU - PAUT005

- 2-year warranty (does not include tank or replacement parts)
- Tank (sterilisation chamber): guaranteed 10 years

BACTERIOLOGICAL FILTER FOR STERILCLAVE 18BU - P72S015

DOOR SEAL FOR STERILCLAVE 18BU P72S016

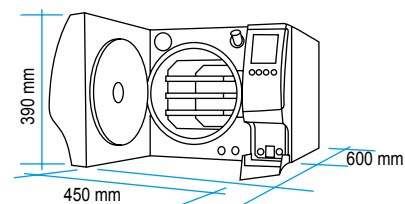

BOWIE AND DICK TEST PACK - P72S010

For checking that your autoclave is performing optimally.
Sold as a single unit.



PRION CYCLE TEST - P72S012

For checking the efficacy of the sterilisation cycle, recommended by the French authorities, on an 18-minute programme at 134 °C.

Box of 250 tests.



LABEL PRINTER

For printing cycle data on the sterilisation packaging, to facilitate process traceability.

Data printed:
series No. - cycle No. - date -
cycle time - user name - cycle result - expiry date.

Technical characteristics:

- Dimensions in mm (L x H x P) :
146 x 88 x 65



STERILABEL - PAUT002

LABELS - PAUT003

(pack of 5 rolls of 300 labels)



STERILISATION

FLASH HEAT SEALER

This FLASH heat sealer meets all your instrument packaging obligations.

- Compact dimensions.
- Fast sealing action.
- Simple and practical to use.
- Very easy to handle.
- Wall-mounting option.

Technical characteristics:

- Dimensions (L x H x D):
445 x 220 x 330 mm.
- Power supply voltage: 230 V.
- Maximum power input: 100 W.
- Seal width: 10 mm.
- Seal length: 250 mm.
- Sealing time: 3 s.
- Weight: 5.2 kg.



FLASH HEAT SEALER - PTHE001

FLAT STERILISATION SLEEVES Sold as a single unit.

200 m, width 50 mm - P72S004

200 m, width 75 mm - P72S001

200 m, width 100 mm - P72S002

200 m, width 150 mm - P72S003



SOAKING TANKS

SOAKING TANK, 3 L - P71D009

Large tank with perforated basket and integrated lid.

- Dimensions: length 35 cm, width 23 cm, height 12 cm.
- Basket dimensions: length 34 cm, width 22 cm, height 3 cm.

SOAKING TANK, 1.25 L - P71D010

Practical to use and compact.

- Dimensions:
length 26 cm, width 11 cm, height 8 cm.
- Basket dimensions:
length 24 cm, width 9.5 cm, height 3 cm.

AUTOClave-STERILISABLE BRUSH

P65BR001

For cleaning instruments.

SOAKING POT FOR BURS

P71D011

For soaking and draining burs.

ULTRASONIC CLEANER, 2.5 LITRES -

PBAC006

- Frequency of transducers: 42 kHz.
- Power output: 170 W.
- External dimensions: 340 x 255 x 225 mm.
- Supplied with basket and lid.

ULTRASONIC CLEANER, 3 LITRES - PBAC001

Stainless-steel tank, 3 litre capacity..

- External dimensions: 270 x 170 x 260 mm.
- Frequency of transducers = 40 kHz.
- Power output: 175 W.
- Supplied with stainless-steel basket and lid.

BEAKER FOR SONICA ULTRASONIC CLEANER BUR DISINFECTION BASKET

PBAC003

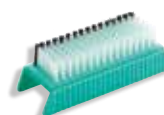



SMALL APPLIANCES CREAMS & TREATMENTS

ORTHONYXIA - ONYCHOPLASTY

CENTRAL CLIP SYSTEM

Ovoid clips of different lengths for corrective nail treatments.
Box of 10 clips of the same size.

No. 16: 17mm	P79C018
No 18: 19mm	P79C019
No 20: 21mm	P79C020
No 22: 23mm	P79C021

LATERAL CLIP SYSTEM

Clips for providing lateral traction on one side of the nail.
Box of 10 clips of the same size.

No. 18: 19mm	P79C022
No. 20: 21mm	P79C023
No. 22: 23mm	P79C024

GLUE FOR CLIP SYSTEM

Glue for affixing nail clips. 5g bottle.

Glue for Clip System	P79C025
----------------------	---------

BACQUART CLIP

Bacquart clip: 10 x 0.5 cm, th.: 0.30 mm, 0.12 mm	P79C026
Bacquart clip: 10 x 0.5 cm, th.: 0.30 mm, 0.14 mm	P79C029

SEMI-HARD WIRE

Stainless-steel wire, 6/10ths, for making staples. Cut to the required length. 10m roll.

Semi-hard wire, 6/10ths	P79C014
-------------------------	---------

TWEED PLIERS

Stainless-steel Tweed pliers, 14 cm, for making u-shaped and omega-shaped clips.

Tweed pliers, 14 cm	P79I001
---------------------	---------

WIRE-BENDING PLIERS

Stainless-steel pliers for making lateral retention hooks.

Wire-bending pliers	P79I002
---------------------	---------

MATHIEU NEEDLE HOLDER

Stainless-steel Mathieu needle-holder, 14 cm, for rounding off ends.

Mathieu needle holder, 14 cm	P79I003
------------------------------	---------

CEMENT SPATULA

Flexible stainless-steel cement spatula, 16 cm, for applying retention cement and composite cement.

Cement spatula, XL, extra-flexible	P79I004
------------------------------------	---------

POWDER / LIQUID CEMENT

Cement for affixing staples and clips and for nail reconstruction.
Easy to use.

Powder cement, 100 g, pink	P79C016
PALADUR liquid cement, 80 g	P79C017



PHOTOPOLYMERISATION LAMP - POD ULTRA LIGHT®

Wireless hands-free lamp for photopolymerising nail resins for fast, long-lasting affixing of devices used in orthonyxia and onychoplasty.

- High-density LED, ultra-lightweight: 900 g.
- Pedal-operated automatic timer (10, 25 or 60 sec.).
- Integrated battery, supplied in box for home treatments.
- Protective polycarbonate UV filter.
- Box dimensions: width 11 cm - depth 20 cm - height 4.5 cm.
- Made in France.

Pod Ultra Light

PECI007

ORTHONYXIA STARTER KIT

Comprising: 1 **PODOPRIMER** bonding agent + 1 **PODOCOMP D** hard resin + 1 bonding agent spatula with pack of brushes + 1 titanium wire in 3 diameters + 1 instrument A + 1 storage box.

Orthonyxia starter kit

P79PACKORTHONYXIE

ORTHONYXIA EXPERT KIT

Comprising: 1 **PODOPRIMER** + **PODOCOMP D** + **PODOCOMP F** + **PODOCOMP L** bonding agent + 1 brush handle + bags of brushes + tunnellers + 1 pair Adson tweezers + 1 titanium wire in 3 diameters + 1 instrument A + 1 instrument B + 1 resin toenail + 1 storage box.

Orthonyxia expert kit

P79PACKONEXPERT

PODOCOMP DRY

Degreaser. For use on the nail in orthonyxia and onychoplasty treatments.

Podocomp Dry

P79C028

PODOPRIMER (BONDING AGENT)

Bonding agent with non-allergenic interface essential for resin applications.

Photopolymerisable liquid composite bonding agent for podiatric use, essential for application of all resins to the nail (**PODOCOMP D** – **PODOCOMP F** – **PODOCOMP L**).

Podoprimer 5ml

P79C001

PODOCOMP

PODOCOMP D : transparent (hard) resin paste for pins and onychoplasty treatments.

Photopolymerisable composite paste specially designed for all types of orthonyxia treatments.

Transparent paste that enables the practitioner to see the titanium in the sliding pin tunnel.

In onychoplasty treatments, it provides a view of the nail bed.

PODOCOMP F : transparent (soft) resin paste for packing and onychoplasty treatments

(nail reconstruction).

Photopolymerisable soft transparent composite resin specially designed for slightly flexible onychoplasty treatments that are resistant to microtraumas (sports and others) and neutral and impermeable peri- and subungual packing and drainage.

PODOCOMP L : transparent (hard) liquid resin for pins and onychoplasty treatments.

Podocomp D 5 GRS

P79C002

Podocomp F 5 GRS

P79C003

Podocomp L 3 ML

P79C004

TITANIUM WIRE

Titanium wire, 0.12 / 0.14 / 0.16, for use in orthonyxia treatments.

Cut to the required length. 20 cm length in bag.

Titanium wire, 0.12

P79C007

Titanium wire, 0.14

P79C008

Titanium wire, 0.16

P79C009



ORTHONYXIA - ONYCHOPLASTY

BONDING AGENT SPATULA / BRUSH HANDLE



Sterilisable brush handle for applying bonding agent.
Used for applying bonding agent (PODOPRIMER) to the nail.
This instrument comprises a very strong high-quality plastic handle that is sterilisable.
Bag of single-use brushes sold separately.

Bonding agent spatula	P79C005
Bag of 50 brushes	P79C006

TUNNELLER



System for quickly and easily creating the tunnel for the sliding pin.
Sold in bags of 10.

Tunneller (bag of 10)	P79C010
-----------------------	---------

INSTRUMENT REF A



Sterilisable stainless-steel instrument for holding the titanium wire on to the nail.
The spatula end is used to take resin from the syringe and place it on the nail.
The angled notched end is used to hold the titanium wire in place during photopolymerisation.

Instrument ref. A	P79C011
-------------------	---------

INSTRUMENT REF B



Sterilisable stainless-steel instrument for holding the pin or clips in place.
The spatula end is used to take resin from the syringe and place it on the nail.
The end with the hollowed-out area is used to hold the previously made pin firmly in place during photopolymerisation.

Instrument ref. B	P79C012
-------------------	---------

DEMONSTRATION TOENAIL



Resin toe for demonstrating equipment or training.

Demonstration toenail	P79C013
-----------------------	---------

ADSON TWEEZERS



Available in stainless steel, 12 cm, grooved jaws,
for use with titanium wire.
Sold as a single unit.

Adson tweezers	P61PR004
----------------	----------

TITANIUM WIRE CUTTERS



Wire cutters with oblique blades, 14 cm.

Titanium wire cutters	P79I005
-----------------------	---------

BUR KIT FOR ORTHONYXIA TREATMENTS

Plastic bur stand with cover for 12 burs (not autoclave-compatible)
+ standard diamond bur, round cone, standard grit 850.104 Ø 0.14
+ standard diamond bur, round cone, standard grit 856.104 Ø 0.16
+ special tungsten carbide bur, 5610 Ø 0.45 (blue ring)
+ special buffing bur, Ø 055 0669HP, grey colour, grinding for onychoplasty treatments
+ special buffing bur, EDENTA Ø 055 0659HP, yellow colour, fine smoothing for onychoplasty treatments
+ special buffing bur, EDENTA Ø 025 AS 01.025 FG, white colour, smoothing pins for orthonyxia treatments.

Bur kit for orthonyxia treatments	P63KITORTHONYXIE
-----------------------------------	------------------

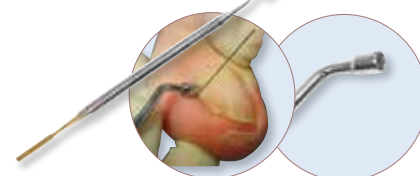
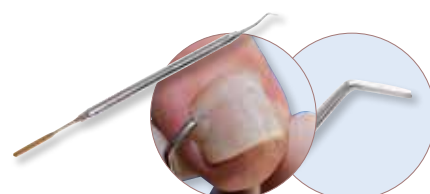

ORTHOPLASTY

CINIER B
Laboratoires

j3m
DIFFUSION

Podorsil® 3P, available in two hardnesses (Shore 20 and 45), and **Podorsil® 30** (Shore 30 hardness) are cutting-edge orthoplasty products.

- Fine, hard-wearing and comfortable.
- For use in all orthoplasty techniques, on an off-loaded foot and under dynamic load.

These products are suitable to be used with newborns. Firm but very soft material.

Podorsil® 3P: 3 parts

- Part A (catalyst): COMMON, light grey colour
- Part B20: SOFT, Shore 20. Beige.
- Part B45: FIRM, Shore 45. Light beige.

Podorsil® 30

Parts A + B: MEDIUM, Shore 30. Beige.

• PROTECTIVE ORTHOPLASTY

• CORRECTIVE ORTHOPLASTY

• ULTRA-FINE MESH ORTHOPLASTY

Ideal for orthoplastic devices worn in slim-fitting footwear.

The **SILIPOD** range comprises 3 Shore hardnesses (5, 20 and 35) and a repair silicone, making it easy to make orthoplastic devices suitable for infants to athletes, including at-risk patients.

SILIPOD is a two-component polyaddition silicone elastomer (paste-paste) that offers unrivalled comfort, softness and resistance properties.

Easy to use:

SILIPOD consists of a flesh-coloured Base paste (B) and a Catalysing paste (C) that is non-allergenic for both patient and practitioner. The two pastes are easy to mix in equal proportions to provide the Shore hardness required.

Multiple applications:

Appropriate for making all types of protective and corrective orthoplastic devices and entirely suitable for dynamic footwear, injection, mesh and ultra-fine techniques.

Working and finishing time:

After immersion in hot water for a few seconds, orthoplastic devices can be immediately ground for finishing.

Repairs:

SILIPOD REP repair silicone sets in just a few minutes for long-lasting durability, making it easy to carry out repairs of all kinds. The Shore 3 hardnesses of the SILIPOD range will stick together to make inclusions, excess load protection and repairs.

Clear colour coding:

To prevent confusion, each Shore hardness is identified by an individual colour code on the labelling and dosing spoons.

PODORSIL 3P

CINIER B
Laboratoires

3P A catalyst, 500 g	P08PODOR3PA-50
3P A catalyst, 250 g	P08PODOR3PA-25
3P A catalyst, 125 g	P08PODOR3PA-12
3P B20 soft part, 250 g	P08PODOR3PB2-25
3P B20 soft part, 125 g	P08PODOR3PB2-12
3P B45 firm part, 250 g	P08PODOR3PB4-25
3P B45 firm part, 125 g	P08PODOR3PB4-12

PODORSIL 30 (MEDIUM HARDNESS, SOLD AS A KIT, A+B)

HARDNESS 30
developed
EXCLUSIVELY
for PODIATECH

CINIER B
Laboratoires

Kit Podorsil 30 A+B 2 x 300 g pots	P08PODOR30B
------------------------------------	-------------

SILIPOD 5 PROTECSIL

j3m
DIFFUSION

Extra-soft viscosity, Shore 5. Suitable for protective and comfort orthoplastic devices and recommended for at-risk patients (diabetes, arthritis, etc.) and inclusions.

Silipod 5 Protecsil - 2 x 250 g	P08SILIPOD5
---------------------------------	-------------

SILIPOD 20

j3m
DIFFUSION

Soft viscosity, Shore 20.
Extremely useful for protective and comfort orthoplastic devices and minor correction.

Silipod 20 - 2 x 250 g	P08SILIPOD20
------------------------	--------------

SILIPOD 35

j3m
DIFFUSION

Hard viscosity, Shore 35.
For orthoplastic devices designed for correction and light protection.

Silipod 35 - 2 x 250 g	P08SILIPOD35
------------------------	--------------



ULTRA-FINE MESH ORTHOPLASTY - INJECTION AND REPAIRS

SILITRAM



Nonwoven synthetic fabric mesh with low elasticity for ultra-fine and very resistant mesh orthoplasty treatments.
Length 1 m, width 8 cm.

SILITRAM

P08SILIPODTRAM

SILIROLL



Ergonomic roll designed especially for mesh orthoplasty treatments.
Width 10 cm.

SILIROLL

P08SILIPODROL

SILIPOD REP - DOUBLE-CARTRIDGE SYRINGE, 40 G (A+B) FOR REPAIRING ORTHOPLASTY TREATMENTS



Fluid silicone that acts like a glue, very useful for repairs, adding material to and finishing all types of orthoplasty treatments. Grinding is possible after catalysing (reticulation) for 5 min. Can be mixed with glue and all the other silicones in the range as well as other brands.

SILIPOD REP

P08SILIPODREP

NEW



NEW



NEW



SILINJECT

Syringe for injecting all types of silicone in injected orthoplasty treatments under load on a podoscope (cold sterilisable).

SILINJECT

P08SILIPODINJ

NEW



PACK OF ORTHOPLASTY BURS

Plastic bur stand with cover for 12 burs (not autoclave-compatible)
+ special tungsten carbide bur, 5510 Ø 0.60 - Grinding hollowed-out area
+ special buffing bur, EDENTA Ø 110 0666HP - finishing buffing of silicones
+ special bur in the shape of an abrasive disc for finishing grinding: fine
+ support bur - Diameter 0.5 - finishing grinding: rough work
+ support bur - Diameter 0.7 - finishing grinding: rough work
+ support bur - Diameter 1.0 - finishing grinding: rough work
+ abrasive tip - Diameter 0.5
+ abrasive tip - Diameter 0.7
+ abrasive tip - Diameter 1.0.

Pack of orthoplasty burs

P63KITORTHOPLASTIE

NEW



CAF ADHESIVE

CAF adhesive, 100 g

P08COLLECAF



ORTHOPLASTY BOXES

Pack of 10 green boxes

P40B006

Pack of 10 white boxes

P40B004

Pack of 10 blue boxes

P40B005



NIGHT SPLINTS FOR HALLUX VALGUS

NIGHT SPLINT KITS FOR HALLUX VALGUS

Kits are available for every foot type and size (from 35-36 to 45-46).
High-quality pre-cut materials.
Products and protocols developed with several state-qualified podiatrist consultants.
Training available on request, depending on dates and availability (contact us).



Night splint kit for 1 foot, right or left

P45CCONTNOCT



PROCEDURE (Contact us for details of the splinting procedure)

1. ADAPTING THE TEMPLATE

- Free the hallux - the head of the first metatarsal: the night splint must not cause rubbing on the area of the exostosis, which is often painful. The template may have to be adapted and trimmed as necessary.



- Check that the template fits around the big toe: the two ends of the strip must overlap by 2 mm.



- Check that the template does not cause an obstruction between the toes and against the inside edge of the hallux nail.

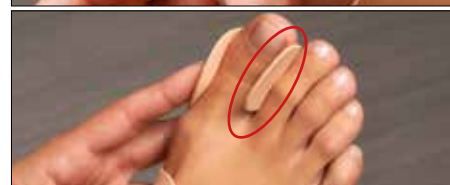

2. THERMOWELDING

- Remove the protective film from the adhesive side of the Podiaflux and put the different elements together.
- Heat the device in a vacuum for 3 minutes at 85° C.



3. THERMOSHAPING

- Start moulding in the midfoot area, where no particular correction is required. This area is held in place with a Velcro® strip: the Velcro® is already attached to the night splint; all you have to do is position and adjust the soft end of the strip. Once the midfoot part of the splint is held in place by the Velcro® strip, both of the podiatrist's hands are free to focus on the top part of the splint: The tightness around the midfoot can be subsequently altered, if required.



- Adjust the top part of the splint around the hallux.
It must wrap around the toe without the two ends of the material overlapping.
This moulding phase sets the initial hallux valgus correction. The variable tension in the Velcro® strip can then be used for gradual correction. Maintain the corrected position until the materials have cooled.



HALLUX VALGUS CORRECTOR

Foam-covered progressive corrector.
Particularly suitable for post-operative treatments.

1 pair: 1 right foot + 1 left foot, one size.

Hallux valgus corrector (one pair)

P45C001



CREAMS & TREATMENTS



Baume Régénérant
Soin réparateur intense
Anti sécheresse
Peaux atopiques
Silicium Organique
Karité, argan, plantes actives

Qenoa

PODIATECH, EXCLUSIVE QENOA DISTRIBUTOR TO HEALTHCARE PROFESSIONALS.

QENOA® creams are made in France from natural raw materials and contain Organic Silicon (an element essential to living things).

Silicon is a cell-regenerator essential for:

- maintaining the skin's suppleness and elasticity,
- repairing cartilage,
- renewing bone tissue,
- restoring joint mobility.

Our bodies do not make silicon, so applying silicon creams compensates for deficiencies and is useful in preventing and relieving many different pathologies.



A RANGE OF PLEASANT, ECO-FRIENDLY CREAMS CONTAINING ORGANIC SILICON

NUTRI REFLEXOLOGY GEL

Regenerative, moisturising action. This gel is suitable for massage, reflexology and pedicure after-care.

Nutri reflexology gel	P78N001
-----------------------	---------

REGENERATING BALM

Calluses - Cracks - Eschars - Chilblains

Regenerating, moisturising and healing. Balm recommended for diabetics.

Regenerating balm, 75 ml tube	P78S001
Regenerating balm, 200 ml airless container	P78S005
Regenerating balm, 500 ml pump bottle	P78S002

CIRCULATION-BOOSTING GEL

Varicose veins - Oedemas - Heavy legs - Swollen feet

Draining and stimulating action. Circulation-boosting; strengthens blood vessels.

Recommended for diabetics.

Circulation gel, 100 ml tube	P78C001
Circulation gel, 500 ml pump bottle	P78C002

JOINT GEL

Osteoarthritis - Arthritis - Tendinitis - Bunions - Sprains - Fractures

Regenerates cartilage. Improves mobility. Pain-reducing and anti-inflammatory action.

Joint gel, 100 ml tube	P78A001
Joint gel, 500 ml pump bottle	P78A002

DYSHIDROSIS GEL

A combination of essential oils and organic silicon that combats dyshidrosis.

Dyshidrosis gel - 50 ml	P78S003
-------------------------	---------

TESTERS, 15 ML

Regenerating balm	P78S004
Circulation gel	P78C003
Joint gel	P78A003

SUPRO HYPERHIDROSIS TREATMENT

Treats fungal infections and odours. 6 days' treatment for months of peace of mind. Micro-dose powder. SIMPLE, FAST, EFFECTIVE.

SUPRO hyperhidrosis treatment - 1 box of 12 sachets sold singly.	P78T002
--	---------

SUPRO hyperhidrosis treatment - 12 boxes of 12 sachets + display	P78T001
--	---------

SUDALUN®

This fine, soft powder is formulated using 100% natural minerals. It absorbs excess moisture and limits perspiration, odour and fungal infections.

SUDALIN	P78T003
---------	---------



**No. 1
ANTIPERSPIRANT**



NEW

TREATMENT

PODIATECH, EXCLUSIVE CRYOPEN® DISTRIBUTOR TO HEALTHCARE PROFESSIONALS.

WORK WITH THE BEST

There's a reason why CryoPen® is the worldwide market leader.

It created the state-of-the-art innovation in cryosurgery; extremely accurate and very effective.

When cryosurgery is the gold standard for skin lesion treatment, with its very practical profile, CryoPen has facilitated the development of this technique to a much wider audience of medical and aesthetic professionals.



WHAT TO TREAT

Cutaneous cryosurgery refers to localised application of freezing temperatures to achieve destruction of skin lesions with high cure rates. Cryonecrosis in benign lesions is achieved at -25°C. With the CryoPen®, sufficient power is available since liquified nitrous oxide freezes at a temperature of -89°C. Application is accurate to the millimeter.

A STEP FORWARD FOR THE PODIATRY CLINIC

Because of greater local hypertrophy of the cornea with the HPV virus sitting deeper, plantar warts are harder to treat compared to common warts.

The thermodynamic freezing characteristics of the CryoPen® with sufficient power and perfect control with its precision make it the best treatment for this pathology.

Treatment is stress free, there is little to no downtime, no patient cooperation is required and results can be seen from the first treatment.

Debride, point and freeze, that's it!



CRYOPEN® B

+ 3 applicators (GOLD Ø 1 - 4 mm, SILVER Ø 2 - 8 mm, BRONZE Ø 4 - 12 mm).

To be used with 23.5 g cartridges.

CryoPen/B + 3 applicators

P77C001

APPLICATORS

Accurate to the millimeter.

CryoPen/B micro applicator GOLD 1 - 4

P77C005

CryoPen/B micro applicator SILVER 2 - 8

P77C006

CryoPen/B micro applicator BRONZE 4 - 12

P77C007



CARTRIDGES

- Cartridges 8 g 100 seconds of constant gas flow
- Cartridges 16 g 200 seconds of constant gas flow
- Cartridges 23.5 g 300 seconds of constant gas flow

CryoPen cartridge 23.5 g (Cryopen B)

P77C002

x6

CryoPen cartridge 16 g (Cryopen m, o or x+)

P77C003

x6

CryoPen cartridge 8 g (Cryopen o or x+)

P77C004

x24



1 - Plantar wart - Treatment time: 15-45 seconds.



Training tailored to your needs



Example training options:

Clinical training

> Use & Interpretation of information provided by our Pressure Platform "Presscam"



1 Day

Thermomoulding training

> OPCT® CONCEPT
> Thermomoulding techniques
> Vacuum sock technique

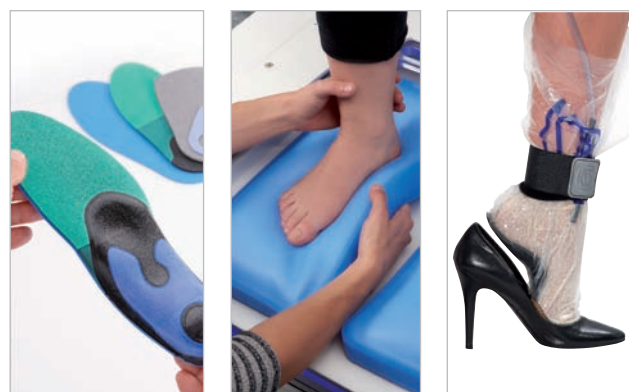

2 Days

Materials training

> Understand & choose the right materials
> Adding corrective elements



1 Day

Making polyurethane insoles*

> Learn to create polyurethane orthotics suitable for diabetic feet, polyarthritics, accident victims, etc.



2 Days

* Requires prior knowledge of thermomoulding techniques

For personal training tailored to your needs, organisation and prices, please contact the export department: exportmedical@sidas.com

NEW PODIATECH Showroom & Training Centre



Marketing tools

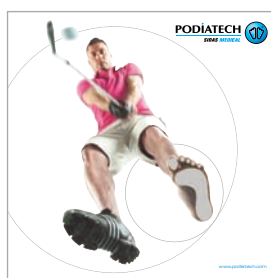

Set of 6 "fluo imprints"
30 cm x 30 cm printed
on 3 mm PVC
P81KEMPFLUO_GB

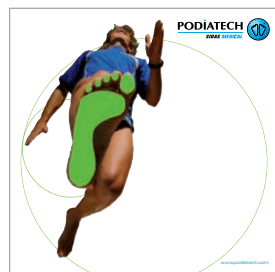

NEW

Guide to foot health (set of 50)
P80GUIDEPIED17 (FR, GB, SP, IT).



Polyester bags
P81SACSHOP15



Document holder
P81CONFERPOD15



Notepad
P81PODIACARN17



PODIATECH pen
P80STYLOPODEXP



Re-usable cup
P81GOBELETPOD



Podiatech Post'it
P81POSTITPODIA



Ribbon key fob
P81PORTCLEFS



USB stick
P81CLEUSB17



Short-sleeved polo shirt
P81POLF17E Women
P81POLH17E Men

NON-CONTRACTUAL PHOTO.



PODIATECH
SIDAS MEDICAL

AN INTERNATIONAL PRESENCE

Podiatech provides its customers with the benefits of the world's leading podiatry network. Our distribution partners and frequent presence at international trade fairs remain a core part of the company's culture and development. This is how we help you to succeed.



AUSTRALIA	FRANCE	PACIFIC ASIA	SWEDEN
BELGIUM	GERMANY	POLAND	SWITZERLAND
CANADA	HUNGARY	ROMANIA	THE UNITED STATES
CZECH REPUBLIC	INDIA	RUSSIA	TUNISIA
& SLOVAKIA	ITALY	SOUTH KOREA	UK & IRELAND
DENMARK	JAPAN	SPAIN	...
FINLAND			

For more information contact your local agent or go to www.podiatech.com

CONTACT HEAD OFFICE

SIDAS SAS

PA Champfeuillet Est

18, rue Léon Béridot - CS 70353

38516 VOIRON CEDEX FRANCE

International Sales Dpt:

Ph.: +33 4 76 67 07 07

Fax: +33 4 76 67 35 12

exportmedical@sidas.com

Always striving to perfect the quality of its products, PODIATECH reserves the right to make changes to the catalogue descriptions without notice.

REF PODEXCAT04/18

Photograph credits: SIDAS SAS - No Comment - Photographs not legally binding.

SAS Capital 600 000 € - Code APE 3250 A - 304 577 661 00073 RCS

Grenoble - TVA INTERCOM FR 76 304 577 661

