

WORLD LEADER FOR
FOOT PROFESSIONALS

since 1975



PODIATECH

MEDICAL FOOT SOLUTIONS

INTERNATIONAL OFFER

podiatech.com



Happy feet,



happy people,



happy planet. 🌍

Experience & loyalty since 1975

Since it was established in 1975, the Sidas group has been working with foot professionals and helping to improve the techniques used throughout the industry to ensure the advancement of the profession.

From analysis to training, Sidas equips foot professionals with analysis and measurement tools, materials and concepts, techniques and equipment, and even offers training in material applications and the making of plantar orthotics.

Innovative, certified solutions that guarantee quality and reliability

The result of years of international experience in the medical and sports industries, the products developed by our R&D department are tailored to your technology and the needs of your patients.

Through its product traceability system and control procedures, Sidas guarantees quality and reliability. All Sidas solutions comply with European legislation and bear the "CE" mark.

AUSTRALIA
AUSTRIA
BELGIUM
BRAZIL
CANADA
CZECH REPUBLIC
DENMARK
FINLAND
FRANCE
GERMANY
INDIA
ITALY
ISRAEL
JAPAN
MOROCCO
NEW ZEALAND
NETHERLANDS
POLAND
RUSSIA
SOUTH KOREA
SPAIN
SWEDEN
SWITZERLAND
THAILAND
THE UNITED STATES
TUNISIA
UK & IRELAND



Eco-designed headquarter

In 2009, the Sidas group moved to new headquarters in Voiron, Southeast France. Built with environmentally friendly materials according to a simple design, the Sidas offices reflect the group's commitment to the environment.

Maintaining firm ties in the country where it all started, with a production site located close to its headquarters, Sidas also has several production sites around Europe.



Podiatech Partners



UFSP



Association pour le Développement
de la Podologie



INSEP medical



EFOM school - Paris



GIGN



MCFC



SERVICES

Training
Product services: materials and modules
OPCT® Factory service

Pages 8 - 9
Pages 10 - 11
Pages 12 - 15



ANALYSE

Platforms: Win-Track / Presscam / Presscam WIFI / Pressmat
INTELISOLE®-EASY onboard technology
LED Podoscope® – Posturoscope
Goniometers - Accessories

Pages 17 - 21
Page 19
Page 20
Page 21



EQUIPMENT

History of PODIATECH

Heat-sealing / thermoforming equipment

Podiatech Premium station, Podium, Plateforme V-LAB XL™, Podolab® 2,
V-LAB, Mobilab® 2

Lab options

- Foam base, Vacuum bags, Printlab 2, Sock kit
- V-vac, V-control, workshop accessories, Cooling system, Cable
- Positiv'lab, Press-moulding plate, PU positive casts, Oven

Workshop

- Hoods, Glues, Solvents and Workshop accessories
- Grinders - Grinder accessories

Page 22
Pages 23 - 27

Page 28
Page 29
Page 30

Page 31
Pages 32 - 35



VACUUM BAGS WITHOUT HOUSINGS



RAW MATERIALS

Eco-responsibility charter and eco range

Top layers

- Thin materials
- Decorative materials
- Antiperspirant materials
- Durable materials
- Microperforated materials
- Bactericidal/fungicidal materials
- Special use materials
- Multicoloured materials
- Top layers in rolls

Resin and foam bases

- Resin bases
- Foam bases
- Comfort and correction elements
- Technical materials and accessories
- Combination sheets

Pages 38 - 39
Pages 38 - 51
Pages 40 - 41
Pages 42 - 43
Page 44
Pages 45 - 46
Pages 46 - 48
Pages 48 - 49
Page 50
Pages 50 - 51
Page 51
Pages 52 - 61
Pages 52 - 53
Pages 54 - 55
Pages 56 - 57
Pages 58 - 60
Page 61



ORTHOTICS & ELEMENTS

Modulo concept

Intelligent top cover

OPCT®

- OPCT® concept
- OPCT® City
- OPCT® Multi, Multi sport, Specific Sport
- OPCT® Confort, Patho-logic™
- OPCT® Kids
- OPCT® specific biomechanics
- OPCT® OC

Foam base solutions

Resin base modules, latex sheet & PEVA adhesive-coated bases

Elements

3Feet® & OTC

- 3Feet® Patho-Logic®
- 3Feet® Slim

Pages 62 - 63
Pages 64

Page 65
Pages 66 - 68
Pages 68 & 69 - 71 & 72 - 73
Pages 74 - 77
Pages 78 - 79
Page 79
Pages 80 - 83
Page 84
Pages 85 - 86
Pages 87 - 93
Pages 94 - 95
Page 94
Page 95



FOOT & SHOE PRODUCTS

Foot and shoes accessories

Resins, mould release agents and PU accessories

Prestoform Ultimate accessories and consumables

Materials for fitting and reproduction

Shoe manufacturing materials

Toe-ends

Pages 96 - 99
Pages 100 - 101
Pages 102 - 103
Page 104
Page 105
Page 105



CHAIRS AND SEATS

Patient chairs
Options and accessories
Chair dimensions
Operator's seats

Pages **108 - 119**
Page **120**
Page **121**
Pages **122 - 123**



TREATMENT UNITS

Treatment units
Integrated unit
Kart UK Nano
Dimensions of treatment units

Pages **126 - 141**
Pages **142 - 143**
Pages **144 - 145**
Pages **146 - 147**



PERIPHERALS

Rotary instruments: micromotors - handpieces - turbines
Lighting and accessories
Compressors - Aspirators

Pages **152 - 155**
Pages **156 - 157**
Pages **158 - 159**

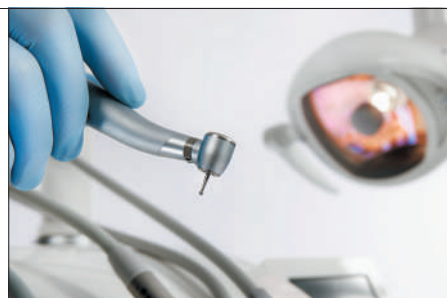

STERILISATION

Autoclave
Tests - printer - ion exchanger - water distiller
Soaking tanks, heat sealer, sleeves, bags

Page **162**
Pages **162 - 163**
Pages **164 - 165**

MOBILE EQUIPMENT

Micromotors: portable - table / cases / accessories

Pages **166 - 167**



CONSUMABLES

Gouge blades, scalpel blades, handles
Nail clippers - scissors
Handpiece burs
Turbine burs
Bandages/band-aids, protection, rasps and accessories
Protection and hygiene / Masks, gloves, paper liners and social distancing kit
Hygiene and disinfectants

Pages **170 - 171**
Pages **172 - 175**
Pages **176 - 178**
Page **179**
Pages **180 - 182**
Page **183**

SMALL APPLIANCE

Orthonyxia - Onychoplasty
Night splints for hallux valgus - DOKI TAPE
Orthoplasty - Ultra-fine mesh orthoplasty - injection and repairs

Pages **188 - 190**
Page **191**
Pages **192 - 193**

TREATMENTS

Warts - hyperhidrosis
Onychomycosis - hyperhidrosis
QENOA products

Page **196**
Page **197**
Pages **198 - 199**



COMMUNICATION AND INFORMATION TOOLS

Marketing tools

Page **200**



SEMINARS



TRAINING, WORKSHOPS AND DEMOS



PRODUCTS:

- MATERIALS: combinations, adhesive coatings, etc.
- MODULES: pre-cutting, pre-shaping, etc.



MANUFACTURE OPCT® FACTORY

COME TO OUR SHOWROOMS TO MEET OUR SALES



TRAINING

Individual and group training sessions available:
contact us



TECHNICIANS AND TRAINERS (by appointment)

Available at PODIATECH:

- *Practical workshops and demonstrations by appointment for individuals and groups.*
- *Personalised training on thermoforming techniques and choosing the right materials for you.*
- *Training sessions with specialists on a variety of topics: running, skiing, analysis tools, clinical examinations, etc.*



PODIATECH EXTRANET

www.extranetsidas.com

Access to our library of images, videos, tutorials, technical data sheets, catalogues and other documentation on the PODIATECH extranet!



Materials

services +

Custom cut-outs using your shapes or our shapes of elements, top layers and bases in any material or thickness required. On request and subject to technical validation, the sheets can be supplied with an adhesive coating, pre-glued or in combination. Test samples can be sent on request.

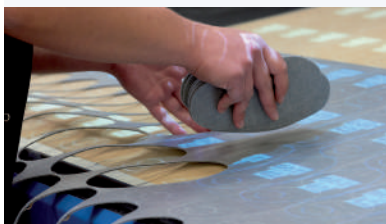

Foam and resin base cut-outs



Cutting out elements



Applying adhesive coating to sheets



Pre-gluing sheets



Sticking together sheets



Combining sheets



Materials in sheets



Materials in rolls

services +

Shaping OPCT® S and SM

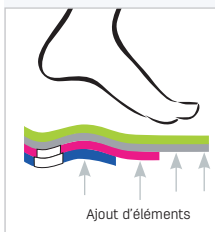

OPCT® S+

All parts of the OPCT® module are **assembled and heat-shaped** (base/middle layer/top layer).



Option to order certain* OPCT® products heat-shaped with a glued top layer, and to order products separately with no minimum quantity. From sizes 35 to 45. Delivery within 3 weeks. Contact us.

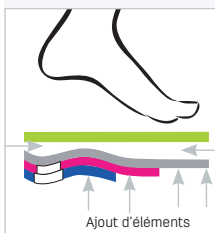

OPCT® SM+

The **top layer is separate from the rest** (base + middle layer), which is **heat-shaped**, making it possible to include supports and comfort elements right next to the foot.



services

CUSTOM CUT-OUTS OF MODULES, BASES, ELEMENTS, SHEETS AND STRIPS

PODIATECH can create special OPCT® modules and elements for practitioners using its high-precision cutting equipment. This facility making use of the very latest technology is managed by the Methods Department at the PODIATECH production site near Grenoble, France.

Cut-outs from our shapes

All the materials available in sheet form from PODIATECH can be supplied in the form of pre-cut modules based on our patterns.

Cut-outs from your shapes

We can create any form of special shape you need.

Contact us for details of minimum volumes and the process we use (technical documentation).

Customising your OPCT®

SPE

Choose the patterns and materials you want to create your special OPCT®s. We can supply them to you, subject to a minimum order of 30 pairs (mixed sizes possible). We can supply the models pre-moulded on a positive cast with met bar. For orders of 50 or more pairs, we can personalise your OPCT® modules with your four-colour logo.

Manufacture and delivery within 2 weeks guaranteed.

For all your special requirements, contact us.



Customising your bases

We can supply Men's and Ladies' archless bases:

- in all the resins of the PODIATECH range (Podiaflex®, Podiaflux®, Podiaflex® on fabric 0.8 mm, 1.3 mm or 1.7 mm);
- in all thicknesses: 0.8 mm, 1.2 mm, 1.9 mm (for Podiaflex® resin) and 1 mm or 1.2 mm (for Podiaflux® resin);
- for all shoe sizes from 34 to 50;
- with the adhesive-coated top layer of your choice* (microfibres, woven textiles, nonwoven textiles);
- posture-stimulation elements cut from various resins, of different thicknesses, for use in postural examinations (pack of testers) and for making posture insoles.

Customising your elements*

We can cut out your own elements to your required shapes from an accurate technical drawing on graph paper.

Your sales technician and trainer can provide details of the special procedure and minimum order number.

**Materials in the PODIATECH materials range.*

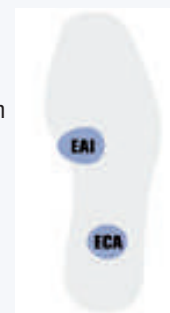



Scan

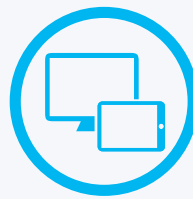

PODIATECH app



Create 3D scans of your patients' feet.



Use the Structure Sensor and an iPad to scan the vacuum bag imprints



or use the Structure Sensor and an iPad to scan your patient's feet (off load)



or use the Structure Sensor and an iPad to scan the imprint box prints



or use a flatbed scanner.

Use the app to digitally design and personalise your OPCT®.



- Enter your patient information (patient data and clinical examination data).

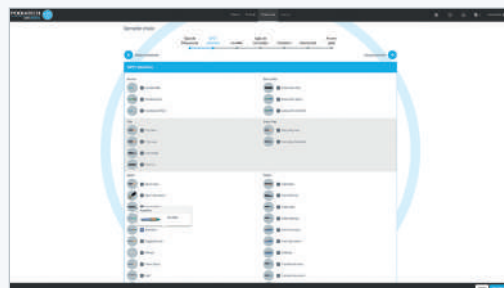

- Choose the d'OPCT® model you want from our full range.



- Indicate which correction elements you want to add to your OPCT®. (Advanced and Elite levels only).

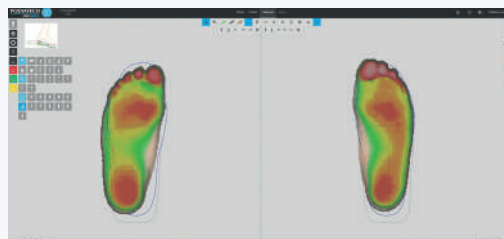

- Position and draw the corrective elements wherever you like. (Elite level).
- Simple, intuitive online software.
- Available for iPad and PC.
- Free to download (subject to conditions).
- Compatible with most existing scanning technology.
- Several personalisation levels available.

THE DIGITAL SOLUTION FOR YOUR THERMOFORMED CUSTOM FOOT ORTHOTICS —



SIDAS factory



Delivery

We will make your OPCT® to your specifications at our SIDAS Factory.



- Machining a positive cast* from a scan validated in the Podiatech app.



- Thermoforming the selected OPCT® on the positive cast*.



- Adding the required correction elements.



Your OPCT® are made by a foot-health professional.



* Our positive casts are machined from a recyclable material.

Watch our OPCT Factory tutorials on our YouTube channel:
PODIATECH medical foot solutions



We send your OPCT® directly to your clinic.



- Option to order the positive cast* used in the thermoforming process.



You receive your custom foot orthotics moulded, made to measure and with the required corrective elements.



You can modify and adapt the OPCT® received.



USE THE **STRUCTURE SENSOR**
AND AN IPAD TO SCAN
THE **VACUUM BAG IMPRINTS**



OPCT® Factory: what our customers say



By Marc Retali, specialist in sports podiatry, and Thomas Arnaud, foot health professional.

“ For me, OPCT FACTORY provides all the advantages of digital technology with none of the disadvantages!”

Used by



”



Additional business and time optimisation

« Beyond the limited investment in machinery required, one of the main advantages is optimising my square meterage and time. No longer having to keep a stock also means we save time, money and space! »

Thomas ARNAUD



Reproductibilité et base de données

« This service enables me to make my plantar orthotics using a fully featured app and means I can outsource production. »

Marc RETALI

« It has also enabled me to optimise and improve my services because it means I am now able to reproduce identical orthotics at a later date, making repeat orders child's play! »

Thomas ARNAUD



Fully featured app and patient satisfaction

« The plantar orthotics are made at the PODIATECH plant by professionals. So I can focus on clinical examination, saving athletes precious recovery time.

I keep a database of scans, which means I can create instant reproductions and send the orthotics all over the world and at any time of the season. »

Marc RETALI

« My long-standing patients say they can't tell any difference either. [...] And my patients like the fun, modern experience of using a tablet for their orthotics. »

Thomas ARNAUD



Limited investment and stock

« [...] a module of excellence is nothing without faultless moulding, which imposes particular logistical constraints: the constant transporting of equipment to make imprints and plantar orthotics. »

Marc RETALI

« With such a broad range of OPCT®s available, I can obtain an orthotic suitable for any type of activity without having to manage a vast stock. »

Thomas ARNAUD



The healthier option

« It enables me to spend more time with my patients and less time in the workshop, with all that glue and dust around... My lungs will thank me for it, too! »

Thomas ARNAUD

The advantages of OPCT®

« I've been a fan of the products in the Podiatech range for a few years now, and I know I can count on the quality of my finished products. »

Thomas ARNAUD

« PODIATECH offers a wide range of technical materials and pre-designed plantar orthotics tailored to all fitting rooms and activities. [...] Luckily for me, the brand works hard on continually adapting its products. »

Marc RETALI

Pricing structure for an OPCT® made using OPCT® Factory

OPCT®

Choose your OPCT® from our full range.

Price: refer to the currently valid PODIATECH catalogue (the reference price is the price of the SM version of the OPCT®.

+

SERVICE

Different personalisation levels:

PRO

- Incorporates the scan,
- Select the OPCT® you want,
- Manufactured by the SIDAS Factory.

ADVANCED

- Incorporates the scan,
- Select the OPCT® you want,
- Select the corrective elements you want,
- Manufactured by the SIDAS Factory.

ELITE

- Incorporates the scan,
- Select the OPCT® you want,
- You choose the number, design and position of corrective elements,
- Manufactured by the SIDAS Factory.

+

OPTIONS

- Glued top layers

- Fully finished
(Grinding of corrective elements + template cut-out) **FREE OF CHARGE IN 2022**

- Addition of corrective element(s)
(All corrections to the structure of the positive cast are free of charge)

- Return of positive cast

Subject to a minimum order number, shipment fees as stated in terms and conditions.
Contact us for a copy of the applicable version of our special terms and conditions of sale.

- OPCT® Factory template *PDVGABFACTORY*

The 3D scanner
solution recommended
by PODIATECH



Protective case

Sensor structure

Sensor structure stand

iPad tablet

ANALYSIS





WIN-TRACK

Win-Track: a foot pressure sensitive walkway dedicated to static, posturographic and gait analysis with total freedom in stance and motion acquisition.

WIN-TRACK - AMWINTRACK

Dimensions (Length x Width x Height)	1610x652x30mm
Thickness	9mm
Sensing area	1500x500mm
Weight	11.8Kgs
Sensor technology	Resistive HD
Sensor's size	0.78x0.78cm
Number of sensors	12,288
Pressure range	From 0.4 to 100N
Temperature range	From 0°C to +85°C
PC/Platform interface	USB 2.0
Sampling rate	200Hz
Required operating system	Windows XP, Vista, Seven

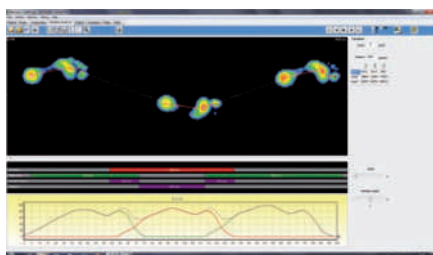

Dynamic analysis

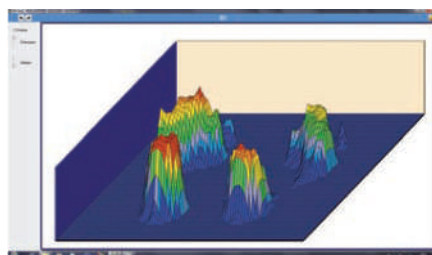

Static analysis

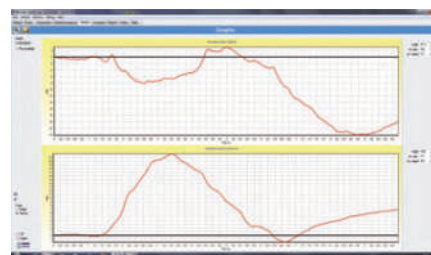

Postural analysis



WIN-TRACK MINI

WIN-TRACK Mini is a compact walkway designed for dynamic podometric analysis that can also be used for static posturographic data acquisition with the subject in any stance.

WIN-TRACK MINI - AMWINTRACKM

Dimensions (Length x Width x Height)	1115 x 652 x 30 mm
Thickness	9mm
Sensing area	1000x500mm
Weight	8Kgs
Sensor technology	Resistive HD
Number of sensors	8192
Pressure range	From 0.4 to 100N
Temperature range	From 0°C to +85°C
PC/Platform interface	USB
Required operating system	Windows 7, 8, 10

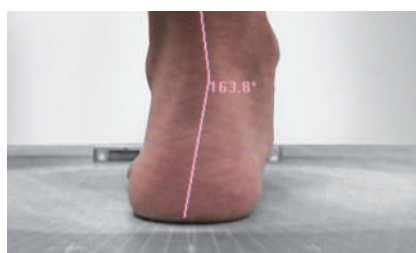
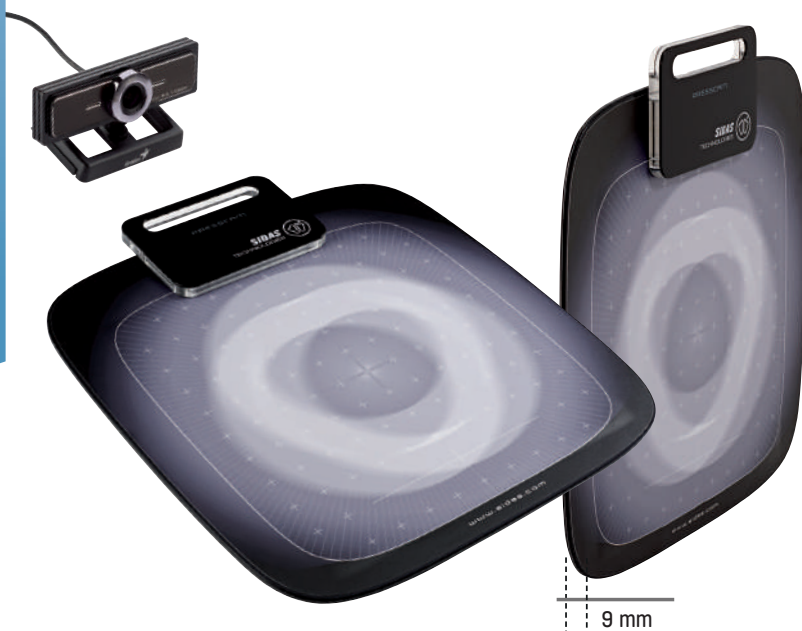

Video analysis with measurement of angles



Watch our Presscam video



Static analysis



Dynamic analysis

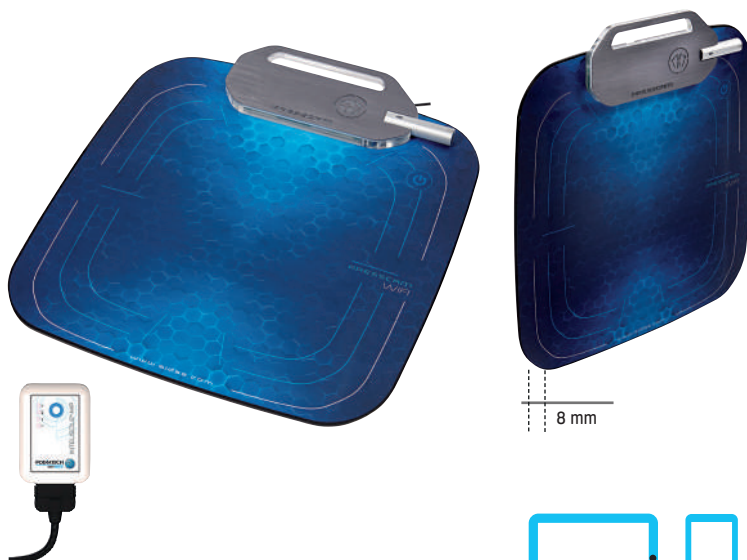

Download the free Podocapture app to give you greater mobility in your podometric analyses!
(For Presscam Wifi only.)

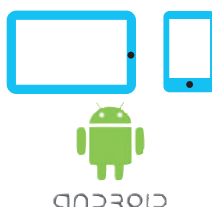

PRESSCAM



Presscam is a hybrid pressure-posturology platform.
It is powered via a USB cable connected to a computer.



ADVANTAGES

- Clear, higher-resolution images and videos:
100 colour levels (compared to 20 in previous versions).
- Video connection with option to measure angles and lengths.

PRESSCAM PLATFORM - AMPRESSCAM5-0

- Dimensions (width/length): 550 x 661 mm
- Active surface area: 400 x 400 mm
- Base: 9 mm thickness
- Weight: 3 kg

UPDATES AND MAINTENANCE CONTRACT, 1 YEAR AMPRESSUP5-0

MAINTENANCE CONTRACT, 1 YEAR P52MAINTENAN

PRESSCAM CARRY CASE AMHOUSSE

PRESSCAM WIFI



New design featuring wireless connectivity

ADVANTAGES

- With wireless connectivity: can be used any time, anywhere
- Thin base: only 8 mm
- Mobility.

Technical information

The Presscam Wifi has the same technical characteristics and uses the same software as the Presscam.

- Presscam Wifi 150 Hz / Presscam 100 Hz

The Presscam WIFI package comprises the following:

- 1 Presscam Wifi platform
- 2 lithium-ion batteries
- 2 micro-USB cables for charging the batteries
- 1 x 220V / 5V mains adapter for recharging the batteries from the mains power supply
- 1 x 5-metre back-up USB cable
- 1 x Presscam software package on USB stick.

PRESSCAM WIFI PLATFORM AMPRESSCAMWIFI



TRAINING

Individual and group training sessions available:
contact us





**PODIATECH
INNOVATION**

The new analysis tool that communicates with patients & medical professionals.



PRESSMAT™

Instant, accurate analyses for STATIC, STATIC POSTURAL and DYNAMIC assessments.

- 1 intuitive dedicated app
- 1 Bluetooth connection to your Android tablet.
- Size of sensors: 2 mm x 2 mm
- Number of sensors: 64 x 64 = 4 096
- Type of sensor: resistive
- Frequency: 30 Hz (Bluetooth) - 100 Hz (USB)
- Active surface area: 445 mm x 445 mm
- Device footprint: 600 mm x 630 mm
- Weight: 1.7 kg
- Measurement from 0 to 40 N/cm²
- 5-hour battery life in operation

ADVANTAGES

- Flexible, light, easy to transport and washable
- Option to add notes to each analysis, which are automatically appended to the patient report
- Non-slip pads

PRESSMAT™ PLATFORM - AMPRESSMAT

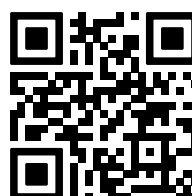

You Tube

View our
Pressmat™ vidéo



INTELISOLE EASY

INTELISOLE Easy is used for investigating foot pressure distribution. It is your perfect partner for facilitating diagnosis, correcting and improving the gait of all kinds of patients, optimising athletic performance and measuring the effect of insoles in real conditions (at your practice and in the real world).

- Compact.
- 4 pairs of insoles and 8 separate sensors positioned in relevant zones (covering shoe sizes 35 to 46)
- CE-certified medical device
- Maximum pressure measured: 8 kg/cm²
- Bluetooth communication with PC and Android smartphone

Light, efficient control unit

- Acquisition at 100 Hz
- Automatic synchronisation of the 2 control units
- Fast USB charging (1 hr 30)
- Simple clip fastening to laces or strip

High-precision pressure sensors

- Insole with 8 ultra-hardwearing calibrated sensors
- Guaranteed for 1 million activations (validated on test bench)

INTELISOLE EASY - AMWINSHOE





Mirror in inclined position

Auto-detect activation

PLEXIGAS® PODOSCOPE WITH LEDS

- Automatic or manual illumination
- LED lights
- Choice of 3 light levels
- Universal remote control
- Height 125 mm
- Capacity 150 kg

PLEXIGLAS® PODOSCOPE WITH LEDS - APODOSIDAS_20

Warranty duration 2 years (use of alcohol-based products prohibited)



Height
2.25 m
Mirror amplitude
+/- 10 cm



POSTURSCOPE



Posture visualisation and analysis tool.

For use with a Podoscope or pressure platform for full analysis.

- Tilting mirror with return mark
- Plumb line
- Red background grid
- 4 independently adjustable feet

POSTUROSCOPE ONLY - AMPOSTURSCOP

Supplied in kit form

GRID BACKDROP

Backdrop featuring a grid for postural analyses.

Two eyelets for easy installation.

GRID BACKDROP - P80POSTPOSTURO



Folding examination couch



EXAMINATION COUCHES



FOLDING EXAMINATION COUCH IN BLACK OR WHITE - PFP021G

- Height: 80 cm
- Width: 56 cm
- Load capacity: 110 kg dynamic load
- Easy to transport
- Warranty: 2 years



Colours available for ECOMAX



ECOMAX EXAMINATION COUCH - PFP040

- Height: 80 cm
- Width: 60 cm
- Adjustable back
- Upholstered with 5cm-thick foam
- Load capacity 150 kg dynamic load
- Integrated paper roll dispenser
- Warranty: 5 years

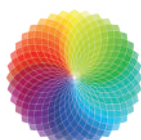

New colours available: contact us



NON-SLIP STEP, ABS PLASTIC (BLACK) - PFP044

- Warranty: 2 years

ELECTRIC PHYSIO EXAMINATION COUCH - PFP047

- Adjustable height
- Warranty: 2 years

PODOGRAPHS



AUTOPODOPRINT FOR 2 FEET*
+ 50 SHEETS - COUSEAUT2

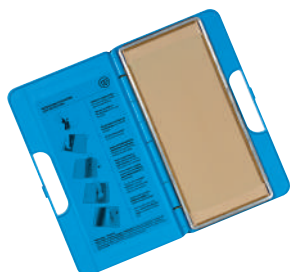

AUTOPODOPRINT FOR 1 FOOT*
+ 25 SHEETS - COUSEAUT19



INK BOTTLE - P999ENCRE

INK ROLLER - P99ROULENCRESID



1 PACK OF 50 SHEETS
for Autopodoprint - COUSE50FSID

*Supplied with ink roller, bottle of ink, print sheets and a file.

GONIOMETERS



Bunions
STAINLESS-STEEL GONIOMETER
AMGONIOHVAL
Ideal for use with bunions

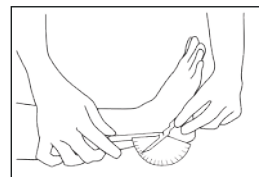

ROM GAUGE - AMGONIOARTI
Stainless-steel goniometer



PROTRACTOR - AMGONIOANGLE
High-precision semi-circular protractor,
diameter 16 cm

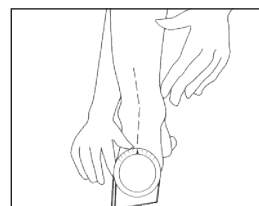

INERTIA GONIOMETER
AMGONIOINERT
Height 13 cm - Width 11.5 cm
Depth 1.2 cm

ACCESSORIES



DERMATOGRAPH PENCIL
Red P46D002
Blue P46D003



STAINLESS-STEEL RULE, 30 CM
P46D004



BABINSKI REFLEX HAMMER
P65M001



PLUMB LINE - P46D001



FEET REVELATOR™ - ABFEETREVE12



FEET MEASURER
ABMES-SPORT-DBLE12



MADDOX KIT WITH LENS
+ EYE COVER - AMMADDOXKIT

SKELETON FOOT - CMKPVPS



PACK OF 3 ANATOMICAL FEET:
FLAT, HOLLOW AND NORMAL
CMKPVPA



MONO FILAMENT -
P81MONOFILAM



PODOMETER - AMPODOMETRE

PODIATECH, the originator of thermoforming and sports podiatry

1984

**Thermopodoform:**

The first use of thermoforming in podiatry.

1987

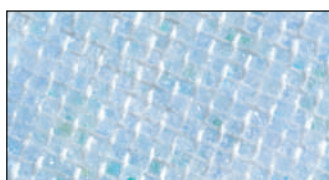
**Podiaflex®:**

The first glue-free thermoformable material for insoles on the market.

1993

**Podolab®:**

Launch of a new thermoforming machine.

1997

**OPCT®:**

Innovation of the first module of pre-assembled and pre-cut materials.

2004

**UFSP:**

PODIATECH has been actively supporting the French Union for Foot Health (UFSP) since 2004.

2013

**Connaissance et Évolution:**

PODIATECH became a partner of this organisation, which promotes training, knowledge-sharing and development in podiatry.

2017

**Astana pro cycling team:**

PODIATECH began supporting these elite athletes, supplying them with plantar orthotics.

2020

**OPCT® Factory :**

Launch of a digital design and manufacture service for bespoke thermoformed plantar orthotics.

PODIATECH PREMIUM STATION



ERGONOMIC AND COMPACT WORKSTATION

FOR WORKING UNDER PATIENT'S FULL WEIGHT
OR HALF WEIGHT, IN FRONT OF OR BEHIND
THE PATIENT

CLEVER SLIDE-RAIL SYSTEM

2 STANDARD VACUUM BAGS INSTALLED

MIRROR WITH MARKINGS
TO CONFIRM CORRECT POSITION

COMFORTABLE ADJUSTABLE SEAT

**COMPLETE PODIATECH PREMIUM STATION WITH STANDARD
VACUUM BAGS**

OPTIONAL EXTRA: 2 ADDED-VALUE HARD VACUUM BAGS

OPTIONAL EXTRA: ADDED-VALUE PREMIUM SEAT

3-year warranty* (does not include membrane)

BLUE PODIATECH SEAT - PSIE011_BL

PODIATECH PODIUM

PODIUM WITH STEP AND NO EQUIPMENT

CMAPACKSTAT2_1

- Height 840 mm
- Depth 900 mm
- Height of base 350 mm
- Height with bars 1210 mm

Supplied in kit form

PODIATECH PLATFORM

PODIATECH PLATFORM - POPLATEF2

- Height 940 mm
- Width 630 mm
- Depth 600 mm
- Weight 17.6 kg



Complete PODIATECH Premium station with premium seat



Watch our Presscam video



Step dimensions: H. 170 mm - D. 600 mm - L. 240 mm



V-LAB XL™

The fast way to make several heat-sealed orthotics



BUILT-IN FANS FOR INTENSIVE USE

25% SAVING IN COOLING TIME

QUIET, HIGH-PERFORMANCE VACUUM PUMP

SOFT AND HARDWEARING MEMBRANE

BUILT-IN THERMOSTAT AND TIMER

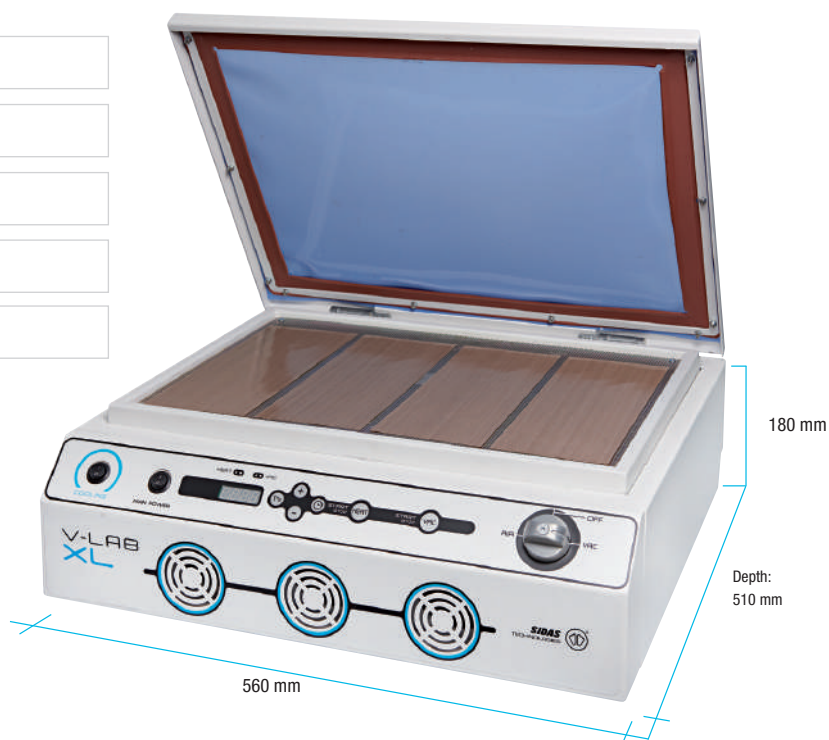

Technique for making insoles with the V-LAB XL™

Heat-sealing



optional extras (see page 28)

Foam base

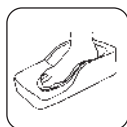

Printlab® 2

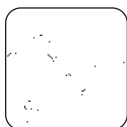

COOLING SYSTEM

ITS POWERFUL MAGNETS ENABLE IT TO BE FITTED QUICKLY AND EASILY TO ANY PODIATECH MACHINE.

More information on page 29 of the catalogue



V-LAB XL™ - PGLVLABXL

**Includes packaging and shipment (by carrier)
3-year warranty* (does not include membrane)**

*Provided use is in accordance with user instructions, machine guarantee excludes damage caused by the use of plaster positive casts.

Delivered with the following accessories:

- 8 Teflon protective sheets
- 1 Large Teflon protective sheet
- 1 Bottle of talc
- 2 OPCT® protectors

V-LAB XL MEMBRANE - PZMAMEMB6

V-LAB XL FRAME SEAL - CZMAJOINTMO12

V-LAB XL™ works best when combined with the PRINTLAB 2



For making orthotics directly on the foot, in a corrected position.

80 mm

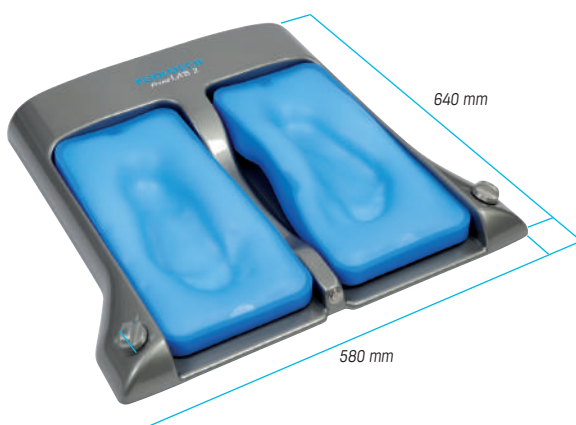

PRINTLAB® 2



PRINTLAB® 2 WITH STANDARD SILICON BAGS
PGNPRINTLB2 + POPESV17_24PBL

Includes packaging and shipment (by carrier)

PRINTLAB® 2 WITH HARD SILICON BAGS
PGNPRINTLB2 + POPESV17_24PBL

Includes packaging and shipment (by carrier)

More information on page 28 of the catalogue.

PODOLAB® 2

Design and Innovation



SUPPLIED WITH A PEDAL

TILTING MULTI-FUNCTION TOUCH SCREEN CONTROL PANEL

2-SETTING MEMORY FOR HEATING TIME AND TEMPERATURE

SOFT AND HARDWEARING COLOURED SILICONE MEMBRANE

TWO SEPARATE HEATING ZONES

BUILT-IN CARRY HANDLES

Height with cover closed: 210 mm
Height with cover open: 645 mm



Thermoforming techniques:

Integrates with Podolab® 2



optional extras (see page 28)

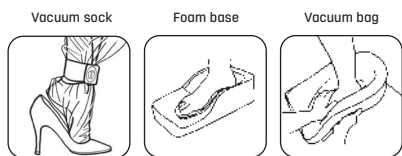

Podolab® 2 - PGLPODOLAB2

Includes packaging and shipment (by carrier)

Delivered with the following accessories:

- 1 Pack of 8 Teflon protective sheets
- 1 Large Teflon protective sheet
- 2 OPCT forefoot protectors
- 1 Bottle of talc
- 1 OK Net cleaning spray
- 1 Pedal

PODOLAB II MEMBRANE - PZMAMEMB5

PODOLAB II FOAM SEAL - CZMAJOINTMO10

3-year warranty* (does not include membrane)

*Provided use is in accordance with user instructions, machine guarantee excludes damage caused by the use of plaster positive casts.

V-CONTRÔL



Ergonomic control unit for use with the vacuum bags.
Also compatible with Grey vacuum bags.

V-CONTRÔL + 2 COUPLINGS for Grey vacuum bags
POPVCONTROL + POPTUBESV08

V-CONTRÔL (sold separately without vacuum bags)
POPVCONTROL

More information on page 29 of the catalogue.



Vacuum socks kit: see page 27

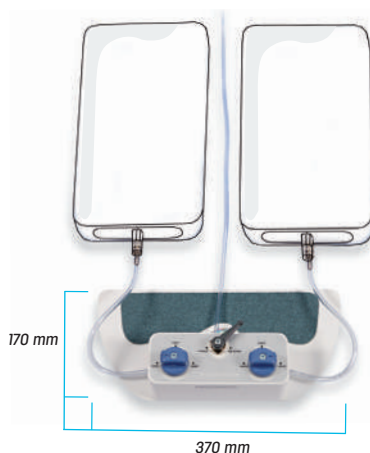

V-LAB



HEAT SEALER WITH QUIET, HIGH-PERFORMANCE VACUUM PUMP

SOFT AND HARDWEARING COLOURED SILICONE MEMBRANE

EASY-CHANGE MEMBRANE



Thermoforming technique:

Built into the V-Lab

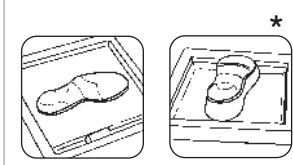

optional extras (see page 28)

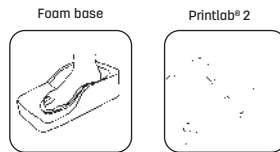

Heating system:

Built-in thermostat and timer

Digital temperature and time display
Vacuum start
Temperature adjustment
Cycle start (count-down + heating)
Time adjustment



Heating surface:

350 mm x 275 mm

V-LAB - PGLVLABFUS

Includes packaging and shipment (by carrier)

Delivered with the following accessories:

- 1 Large Teflon protective sheet
- 1 OPCT® forefoot protector
- 1 Bottle of talc

3-year warranty* (does not include membrane)

*Provided use is in accordance with user instructions, machine guarantee excludes damage caused by the use of plaster positive casts.

V-LAB MEMBRANE - PZMAMEMB7

V-LAB COVER SEAL - CZMAJOINTMO11

V-LAB works best when connected to the V-VAC

V-VAC

Separate control unit.

More information on page 29 of the catalogue.

VLAB V-VAC - PGNVVAC

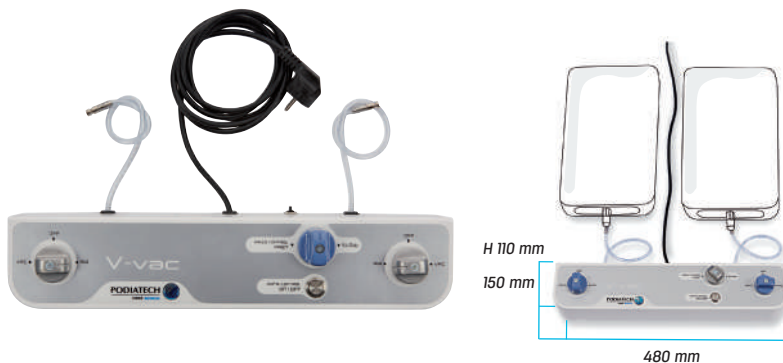

MOBILAB® 2

Design and Innovation

2 EXTERNAL VACUUM OUTLETS

SUPPLIED WITH A PEDAL
FOR OPERATING THE VACUUM PUMP

MULTI-FUNCTION TOUCH SCREEN CONTROL PANEL

3-SETTING MEMORY FOR HEATING TIME
AND TEMPERATURE

cover closed
180 mm
cover open
660 mm



Thermoforming technique:

Built into the Mobilab® 2



optional extras (see page 28)

Vacuum sock

Foam base

Vacuum bag

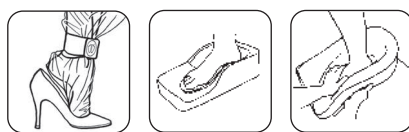

Heating system:

Thermostat-controlled, even
and gradual
Built-in thermostat and timer



Heating surface:

for insoles up to XXL 275 mm x
385 mm

1 pair up to XXL

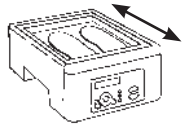

MOBILAB® 2 - PGLMOBLAB2

Includes packaging and shipment (by carrier)

Delivered with the following accessories:

- 1 Pack of 4 Teflon protective sheets
- 1 Large Teflon protective sheet
- 2 OPCT forefoot protectors
- 1 Bottle of talc
- 1 OK Net cleaning spray

3-year warranty* (does not include membrane)

*Provided use is in accordance with user instructions, machine guarantee excludes damage caused by the use of plaster positive casts.

MOBILAB II BLUE MEMBRANE - PZMAMEMB4

MOBILAB® 2 UNIT - PGLMEUBLMOB2

- Width 360 mm
- Depth 510 mm
- Height 940 mm

Unit sold without Mobilab® 2 and without accessories

Rear view of unit

Features to ensure perfect fit
for Mobilab® 2 onto the unit

2 external vacuum outlets built in
to the unit



VACUUM SOCKS KIT

1 roll of jersey cloth + 1 pack
of 50 pairs of vacuum sock bags
+ 1 filter attachment
+ 1 power strap
P99KITCHAUSSETTESV

11 ROLL OF JERSEY CLOTH
(25 m x 3 cm) - P99JERSEY



1 FILTER ATTACHMENT -
PPREMBOUT



1 PACK OF 50 PAIRS
OF VACUUM SOCK BAGS
P99SACSVID



1 POWER STRAP - P99GUETRE



THERMOFORMING TECHNICAL ACCESSORIES

FOAM BASES



For making orthotics directly under the foot in the uncorrected position



For thermoforming plantar orthotics of any size

- Removable bottom and side inserts
- Two types of inserts can be used (hard or soft) depending on the patient's foot shape
- Integrated positioning markings

PAIR OF BLACK FOAM BASES - POPTMN20_NR_PACK

PAIR OF PROTECTIVE MEMBRANES - POPTMBKITMEN

VACUUM BAGS



Vacuum bags 2.4 kg



30 mm

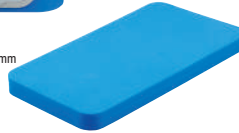

Silicon bag full of microballs.

For setting the foot in a corrected position



1 STANDARD 2.4 KG - POPESV17_24PBL

1 HARD 5 KG - POPESV17_50VBL

For setting the footprint without causing the bag to sag.

CONNECTING TUBE - POPTUBESV08

WEDGE - POPCALESV17

2-year warranty (does not include membrane)



YouTube

View the video
of our vacuum bag
moulding techniques



PRINTLAB® 2



For making orthotics directly on the foot, in a corrected position.



PEDAL (option) - CMAVAHD09PED

Vacuum-control pedal
for hands-free use.

Two separate silicon vacuum bags filled with microballs connected to a built-in vacuum pump with filter. It can be used to set each foot imprint separately and obtain better stability during insole moulding.

ADVANTAGES

- Ergonomic
- Portable, ideal for working on the road
- Bags made of soft silicone, a material very resistant to heat and ageing
- Extremely malleable

See dimensions page 24

PRINTLAB® 2 WITH STANDARD SILICON BAGS

PGNPRINTLB2 + POPESV17_24PBL

PRINTLAB® 2 WITH HARD SILICON BAGS

PGNPRINTLB2 + POPESV17_24PBL

Includes packaging and shipment (by carrier)

Delivered with the following accessories:

- 1 OK Net cleaning spray
- 1 Dismantling spanner
- 1 Bottle of talc

VACUUM SOCKS KIT



VACUUM SOCKS KIT - P99KITCHAUSSETTESV

1 roll of jersey cloth + 1 pack of 50 pairs of vacuum sock bags
+ 1 filter attachment + 1 power strap

V-VAC

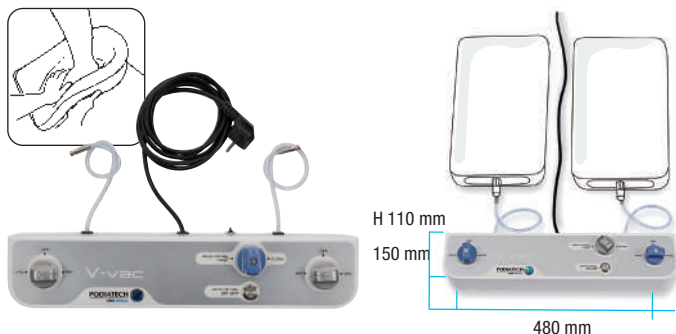

The V-Vac is a compact control unit with a built-in vacuum pump for use with Podiatech hard or standard vacuum bags separately from the heat sealer.

The advantage of the V-Vac is that it can be connected to one or two moulding bags and the vacuum can be applied to each bag independently through the use of two separate vacuum control valves.

V-VAC - PGNVVAC

3-year warranty* (does not include membrane)

V-CONTRÔL

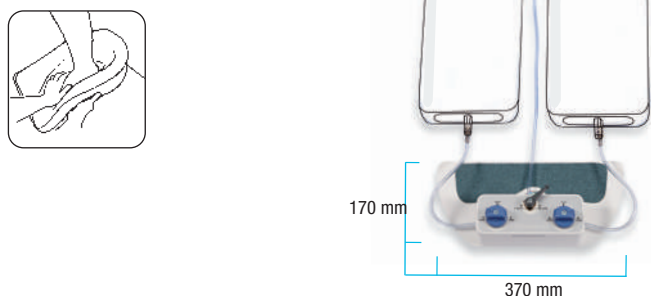

The V-Contrôl is an ergonomic control unit for use with vacuum bags. Includes control of the following functions:

- 1/ applying vacuum
- 2/ releasing vacuum
- 3/ locking bag in off position
- 4/ boosting the vacuum control valves independently for each moulding bag. Also compatible with Grey vacuum bags.

V-CONTRÔL (sold separately without vacuum bags)
POPVCONTROL

V-CONTRÔL + 2 COUPLINGS for Grey vacuum bags
POPVCONTROL + POPTUBESV08

3-year warranty* (does not include membrane)

WORKSHOP MACHINERY ACCESSORIES



ROLL OF PAPER TOWEL
P05CESSUIE



OK NET FOAM SPRAY, 150 ML
SIACOKNET19

TEFLON PROTECTIVE SHEET

- 1 pack of 8
(4 of size 200 x 110 mm)
(4 of size 300 x 110 mm)
P99TEFLON8



LG TEFLON PROTEC. SHEET
MOBILAB 2 - P99TEFLMOB2

LG TEFLON PROTEC. SHEET
PODOLAB 2 - P99TEFLPOD2



COOLING POUCH 29 X 12 CM
P99PHYSIO2

COOLING POUCH 29 X 16 CM
P99PHYSIO1



OPCT® FRONT PROTECTOR
PDVPAVTO

COOLING SYSTEM



40%

40% TIME SAVING
COOLING TIME

Economical and quiet high-performance cooling accessory.

- **Powerful:** fan flow rate 186 m3/h.
- **Economical:** consumes less than 5 W.
- **High-performance:** 30,000 hours of use.
- **Quiet operation:** 19 dB.

Characteristics:

- Powerful, high-performance fan quickly cools the heating film, heat-sealed insoles and postural insoles.
- Dimensions: 23 cm x 38 cm x 8 cm (l x d x h).
- Power supply: 100-240 V - 5 W - 50/60 Hz
- Weight: 1 kg.

COOLING SYSTEM - PGLCOOLSYSTEM

CABLE



COOLING SYSTEM CABLE (OPTIONAL) - CZMARAL3JACK
to connect two cooling systems on the same machine

POSITIV'LAB



For making orthotics shaped onto positive casts.

820 mm

320 mm

640 mm

650 mm



ROBUST PRESS-MOULDING MACHINE

BUILT-IN VACUUM PUMP

TWO INDEPENDENT PLATES

EASY MAINTENANCE

- Membrane (Latex 1 or 2 mm)
- Cover closed: 320 mm
- Cover open: 820 mm

POSITIV'LAB - PGLPOSILAB



PRESS-MOULDING PLATE



For thermoshaping your orthotics.



EASILY INTERCHANGEABLE MEMBRANE

COMPLETELY AIRTIGHT FOR PERFECT OPERATION

FAST COOLING OF ORTHOPAEDIC DEVICES

PRESS-MOULDING PLATE - PPSPLATRES

- With latex 1 mm membrane silicone (600 x 500 mm)
- 3-year warranty (does not include membrane)

FINISHING PLAT - PPSPLATFINI

LATEX MEMBRANE - P99MLATPF

- 10/10^e platine finition

1MM SILICONE MEMBRANE - P99MSILPP

for press-moulding plate 500 x 600 mm

MODUL'AIR - PVDMODAIR

Slimline vacuum pump with 3 external outputs and a pressure-activated vacuum pedal



PAIR OF PU POSITIVE CASTS



PAIR OF PU POSITIVE CASTS - PDVMOULEPU

- Sizes 34 to 50
- With or without met bar
- Sold in pairs

KIT - PAIR OF PU POSITIVE CASTS - PDVKITMOULEPU

- 1 pair of each size (35 to 46)
- With or without met bar



OVEN



- Compact and easy to use.
- Maximum temperature 105°C (variation of + or - 5°C).
- Height: 450 mm
- Width: 400 mm
- Depth: 580 mm
- Weight: 15 kg

OVEN - COUCHFOU2



Photograph not legally binding

MOBILE FILTERING FUME HOOD

FOR USE WHERE NO EXTERNAL EVACUATION IS POSSIBLE

FILTRATION OF SOLVENT AND NEOPRENE CEMENT FUMES

VISOR PROTECTS FROM PROJECTIONS



The air expelled inside the workshop is completely safe to breathe.

- Built-in turbine operating at 50 to 450 m³/h.
- For use on work surface.
- Dim. H. 470 mm x D. 500 mm x W. 350 mm
- Weight: 7 kg
- 230 V, 50 Hz, 80 W

MOBILE FILTERING FUME HOOD - PEXPACKHOTTE
Supplied with one carbon filter



Includes packaging and shipment (by carrier)

ONE SPARE FILTER (active charcoal) - P99FILCHARAC

FUME HOOD

FOLD-BACK DOOR

VISIBILITY OF HANDLING OPERATIONS UNDER THE HOOD

BUILT-IN LIGHT

750 mm

630 mm

700 mm

Technical characteristics

- Variable flow rate / 50 to 450 m³/h
- Power output / 80 W
- Fold-back door:
- H. 750 mm x D. 630 mm x W. 700 mm
- Weight: 38 kg
- 230 V - 50 Hz

- Fume hood suitable for gluing operations. Fold-back door for hand access, 250 mm clearance.
- Easy maintenance: periodic filter change

Using the fume hood

Recycling mode: active-charcoal filtering or dust filter
Exterior discharge mode: exterior discharge filter + evacuation hose Ø 125 mm

Fume hoods of other dimensions available on request.
Contact us for a quotation

FUME HOOD PACK WITH FOLD-BACK DOOR - PEXPACKHOTTE2
with active-charcoal filter included



Contact us for a quotation or for any other questions

GLUES AND SOLVENTS



Open time 5 to 50 minutes

PODIATECH glue by RENIA
with integrated brush 1litre
P99COLLER1
- Toluene-free



250 ML glue
with integrated brush
P99COLLER2



Glue dispenser + brush
PDVDISTC
- Capacity: 1 litre



Neoprene glue 5 litres
P99COLLE5
- Toluene-free



Neoprene glue
1 litre - P99COLLE1



Acetone - P99ACETONE5
- 5 litres



Bottle of neoprene solvent - P99SOLV5
- 5 litres



Bottle of neoprene solvent - P99SOLVR1
1 litre



Protective apron
P81TABLIER



Roll of double-sided adhesive tape
P99ADHE125
- MORE FLEXIBLE
- WEFTLESS
- 12.5 cm x 50 m



AEG heat gun
COUSESAC

Roll of double-sided adhesive tape
CZSEADHE12
- 12 cm x 50 m



COMPACT AND POWERFUL

HIGH TORQUE

BELT DRIVE



Streamlined grinder unit with built-in aspiration. Quiet operation 68 db (A), very powerful motor.

2 grinding stations:

> Station 1 on the right (when facing the grinder): manual self-locking chuck to which different grinder accessories can be fitted.

> Station 2 on the left (when facing the grinder): rubber expanding wheel, Ø 90 mm, 100 mm wide, designed to hold abrasive belts.

Advantages:

- grinding belts can be changed quickly and easily, no tools required.
- generous guard clearance enables operator to grind large sizes easily (removable side door).
- fitted with a professional aspiration turbine which directs dust into the collection drawer.
- easy maintenance: bagless design (collection drawer).
- mounted on self-locking castors.
- generous guard clearance.
- additional side power socket
- emergency stop button for safety.

G5 V3 GRINDER - PPGTOURG5-V3

G5 GRINDER ACCESSORIES KIT - PXACC_TOURET

OPTIONAL G5 12CM HEIGHT EXTENDER - PPGTOURG5REH

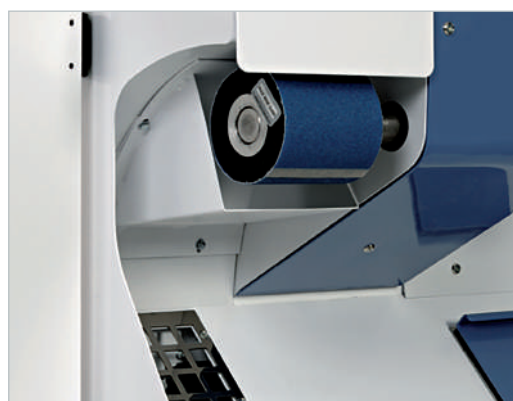

1

Aspiration duct



2

Side door open for easier grinding



3

Dust routing



4

Dust collection drawer

G4 GRINDER *Evolution 2*

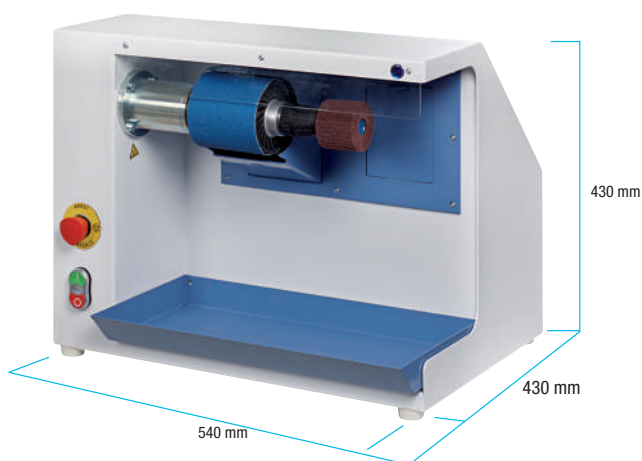

BELT DRIVE

2 ASPIRATION DUCTS

VERY HIGH TORQUE

EXPANDING WHEEL

STANDARD GRINDER ACCESSORIES KIT

PXACC_PONSEU

COMPLETE GRINDER ACCESSORIES KIT

PXACC_TOURET

Voir descriptifs des packs page 35

VACUUM CLEANER ONLY

PPGASPIG4EVOLUTION

Flow rate: 850 m³/hour



- Abrasive belts can be changed quickly and easily without tools.
- Vacuum cleaner attachment point at rear of grinder

2-year warranty

ÉVOLUTION 2 G4 GRINDER ONLY - PPGTOURG4EVOLUTION

ÉVOLUTION 2 G4 PACKAGE

EVOLUTION 2 G4 GRINDER + ASPIRATOR

PPGTOURG4EVOLUTION + PPGASPIG4EVOLUTION

G3 EVO GRINDER

TURBINE ASPIRATION
(600 W)

EXPANDING WHEEL



TURBINE VACUUM CLEANER (600W)

EXPANDING WHEEL

- Abrasive belts can be changed quickly and easily without tools.

2-year warranty

G3 GRINDER - PPGTOURG3EVO_230

Not including delivery and installation

STANDARD GRINDER ACCESSORIES KIT - PXACC_PONSEU

COMPLETE GRINDER ACCESSORIES KIT - PXACC_TOURET

See package descriptions on page 35

GRAVITY EVO GRINDER

(1) Height of user:

- < 165 cm: extensions not required
- 165 to 180 cm: 1 set of extensions required
- > 180 cm: 2 sets of extensions required



ATTRACTIVE AND FUNCTIONAL

ERGONOMIC AND QUIET

LED-LIT WORK AREA

INTEGRATED STORAGE TRAY FOR ACCESSORIES

WIDE GRINDING AREA

- Enclosed grinder without vacuum extractor
- Grinding belts can be changed quickly – no tool required.

2-year warranty

NEW FEATURES:

- Aluminium LED control switch
- Safety shutdown switch
- New shelf (height adjustable on installation)
- Extensions available to adjust grinder height to user's height (1)
- Improved ergonomic design: more space underneath expanding wheel (2)
- Suction inlet grid designed to facilitate cleaning (3)

GRAVITY EVO WITHOUT STAND - PPGTOURGRAVEVO

GRAVITY EVO WITH STAND - PPGTOURGRAVEVO

OPTIONAL KIT: SHELF + 4 LEGS + 8 EXTENSIONS

PZPGTRGRAV600MEUBLE

STANDARD GRINDER ACCESSORIES KIT

PXACC_PONSEU

COMPLETE GRINDER ACCESSORIES KIT

PXACC_TOURE

Includes packaging and shipment (by carrier)

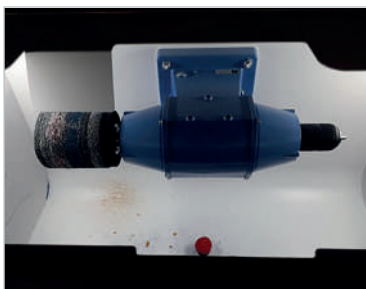

(2) Improved ergonomic design: more space underneath expanding wheel



(3) Suction inlet grid designed to facilitate cleaning

See package descriptions on page 35

G1 EVO GRINDER

EXPANDING WHEEL

SELF-LOCKING MANDREL

QUICK AND EASY TO CHANGE
GRINDING BELT – NO TOOL
REQUIRED.



G1 EVO - PPGPACKTOURETG1EVO

2-year warranty

- Workshop height extender/mount included

COMPLETE GRINDER ACCESSORIES KIT - PXACC_TOURET

Kit contents:

- 1 dust brush
- 3 coarse-grit abrasive belts
- 3 fine-grit abrasive belts
- 1 grinding tip holder
- 3 grinding tips
- 1 hard polishing roller
- 1 soft polishing roller
- 1 grinding roller
- 1 cleaning rubber
- 1 pair of safety goggles
- 1 pack of 2 masks
- 1 apron

G1 EVO DEBRIS BUCKET



RIGHT-HAND DEBRIS BUCKET - PPGTOURG1EVO_AD

LEFT-HAND DEBRIS BUCKET - PPGTOURG1EVO_AG

1 MAGNETIC LED GRINDER LIGHT - 5 W COUCHLEDLIGHT

2 MAGNETIC HALOGEN GRINDER LIGHT - 20 W PPGLAMPAIMAN

TOURET G1 LAMP BRACKET - PPGTOURG1EVO_SUPLAMP

STANDARD GRINDER ACCESSORIES KIT - PXACC_PONSEU

Kit contents:

- 3 coarse-grit abrasive belts
- 1 cleaning rubber
- 1 hard polishing roller
- 1 pair of safety goggles
- 1 pack of 2 masks

GRINDER ACCESSORIES



PROTECTIVE MASK -
5 MASKS

P99MASQUE



PAIR OF SAFETY GOGGLES

P99LUNETTE



SANDING WHEEL [Ø 80 MM]

P07FEUTRE2



POLISHING WHEELS
180 SOFT

P07FEUTRED



GRINDING BELTS

Ø 90 mm - largeur 100 mm

FINE GRAIN

P07ABRTSP_90_GF



HOOD SHAPE GRINDER
AND SUPPORT - P07SUPCAP



CLEANING BLOCK FOR BELTS

P07CREPE21_01

COARSE GRAIN

P07ABRTSP_90_GG

HOOD SHAPE GRINDER X 10

P07CAPUCHON

SET OF 2 CLEANING BLOCKS
FOR BELTS - P07CREPE21_02





MATERIALS IN SHEETS AND ROLLS

S Specialised materials, at the forefront of your profession.

The fruits of our research, these are pioneering products that will shape the future. They feature innovations and technological advances that are at the forefront of progress in your profession. They are available exclusively in the Podiatechange.

V Tried and tested materials that you can choose with complete confidence.

These materials have been around in modern podiatry for several years. Approved by thousands of users, they have become indisputable standards that you choose for their consistency and quality.

A Access materials, accessible quality.

Like access drugs, these are materials that have recognised qualities. They comply with every aspect of the Podiatech specifications but are still available at very keen prices for optimum value for money.

Microfibre

A very fine, elastic and supple material. Very hardwearing. Presents no exposed threads during finishing grinding.

Woven

Very good value for money. Hardwearing. Can reveal exposed fibres during finishing grinding.

Nonwoven

Highly resistant to mechanical stress. Low elasticity.

PE

A comfortable foam. High temperature resistance.

EVA

Very hardwearing and elastic. Heat-sensitive.

PE-EVA

Comfortable and hardwearing. Suitable for most uses.



T. 80°

MAXIMUM RECOMMENDED TEMPERATURE for thermoforming the material. Above this temperature, the material may deteriorate (both in appearance and properties).



Posture

POSTURE :
Material suitable for making postural orthotics.



SHORE A:

Shore is a measurement of the hardness of a foam. This hardness is directly related to comfort. Our technical and comfort materials have a shore A of 10 to 20. Our dynamic foams are 20 to 40, and for our correction and stabilising elements we have to use harder materials with a shore A of 40 to 70.



DENSITY:

Stated as kg/m³. The denser a material, the more compact it is, so density has an effect on the lifespan of a material. Low density is between 40 and 100, medium density is between 100 and 250, and high density is between 250 and 800.

PODIATECH MATERIALS

Eco-responsibility charter

For transparency, PODIATECH has classified its materials to indicate their level of eco-responsibility.

LOCAL: place where the material is made.

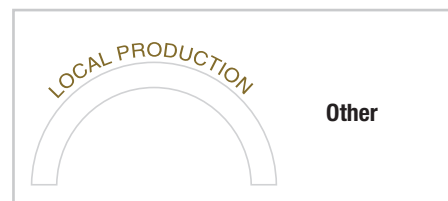
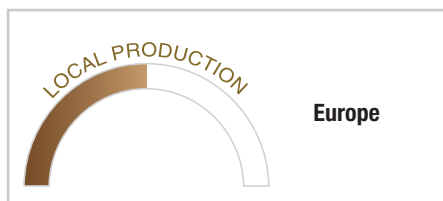
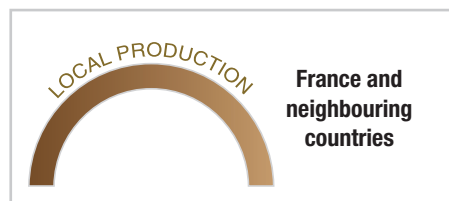

GREEN PRODUCT: analysis of all of the manufacturing processes and components of the material. Provides an overview of the product's environmental credentials (biosourced, recyclable, biodegradable, biocomponents, etc.).

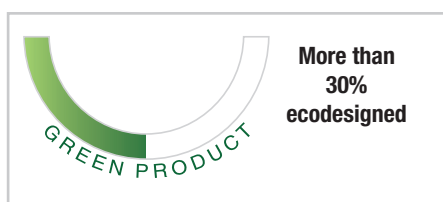













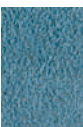

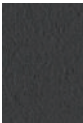

SPOTLIGHT: OUR ECO MATERIALS

NEW

With the support of our research and development team, PODIATECH is today committed to developing the cleanest possible range of materials for making orthotics.

TOP LAYERS

					<div>S</div> <div>ALCANTARA® 0.4 mm Beige - Podion Blue 0.6 mm Yellow 0.8 mm Red</div>	<div>- Sheet: 1500 mm x 700 mm</div> <div>- 0.4 mm Beige - Podion Blue</div> <div>- 0.6 mm Yellow</div> <div>- 0.8 mm Red</div>
				 <div>Posture</div>		Available in a roll - see page 51
				<div>VS</div> <div>UMF 0.6 mm Black - Grey - Beige</div>	<div>- Sheet: 1400 mm x 700 mm</div> <div>- Black - Grey - Beige</div>	
				 <div>Posture</div>		
				<div>NEW</div> <div>AMF ECO MP 0.7 mm Beige - Black</div>	<div>- Sheet: 1000 mm x 700 mm</div> <div>- Beige - Black</div>	
				<div>NEW</div> <div>EVAGREEN 30 2 mm Black MP 2.5 mm Black</div>	<div><div>S</div><div>SHORE A</div><div>30</div></div> <div><div>D</div><div>DENSITY</div><div>160</div></div> <div>- Sheet: 1030 x 930 mm</div> <div>- 2 mm MP</div> <div>- 2.5 mm</div>	
				<div>NEW</div> <div>EVAGREEN 40 1.5 mm Black MP</div>	<div><div>S</div><div>SHORE A</div><div>40</div></div> <div><div>D</div><div>DENSITY</div><div>210</div></div> <div>- Sheet: 950 x 860 mm</div> <div>- 1.5 mm MP</div>	

REINFORCEMENTS

Resin

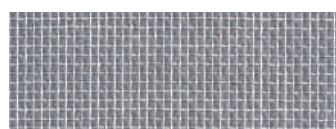

PODIAFLEX® SOFT
0.8 mm
1.2 mm
Grey

- Sheet: 1000 mm x 750 mm
- 0.8 mm Grey
- 1.2 mm Grey



PODIAFLEX® N
0.9 mm
1.3 mm
1.7 mm
Plain

- Sheet: 1000 mm x 750 mm
- 0.9 mm Nature
- 1.3 mm Nature
- 1.7 mm Nature

FOAMS



POSTEVA ECO 55
1.5 mm Black



- Sheet: 1000 x 850 mm
- 1.5 mm Black



POSTEVA ECO 70
1 mm Noir
2 mm Black



- Sheet: 860 mm x 770 mm
- 1 mm Black
- 2 mm Black

CORRECTION ELEMENTS

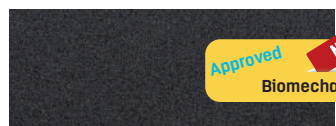

PODIEVA ECO 50
5 mm - 6 mm
Carded Black



- Sheet: 1000 x 850 mm
- 5 mm Carded Black
- 6 mm Carded Black

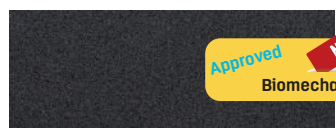

PODIEVA ECO 60
8 mm - 10 mm
Carded Black



- Sheet: 900 x 790 mm
- 8 mm Carded Black
- 10 mm Carded Black

TECHNICAL MATERIALS



LIGHTEN CONFORT 130
2 mm
Green



- Sheet: 490 mm x 550 mm
- 2 mm Green

TOP LAYERS

Thin materials

Recommended for:



Solution
for Raynaud's
syndrome



MICRO-FLEECE
0.6 mm
Black / Aluminium

- Sheet: 1400 mm x 700 mm
- Black / Aluminium



CSL FIN
0.65 mm
Grey - Black

- Sheet: 1300 mm x 800 mm
- Grey - Black

A thin, elastic microfibre.

Available in a roll - see page 51

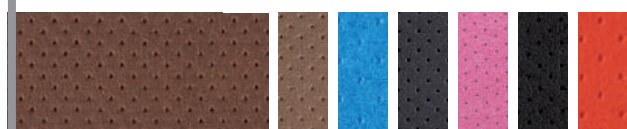

AMF M.P.
0.7 mm - microperforated
Copper - Beige
Blue - Black - Pink - Grey - Orange

- Sheet: 1400 mm x 700 mm
- Copper - Beige - Blue - Black
- Pink - Grey - Orange

A perspiration-absorbing microfibre with a very pleasant feel on bare feet. With its attractive finish and durable surface, it is suitable for sporting applications.



AMF ECO MP
0,7 mm
Beige - Black

- Sheet : 1000 mm x 700 mm
- Beige - Black



AMF-B
0.7 mm - non microperforated
Black

- Sheet: 1400 mm x 700 mm
- Black

A perspiration-absorbing microfibre with a very pleasant feel on bare feet.



AMF +
0.7 mm - non microperforated
Black - Beige

- Sheet: 1400 mm x 700 mm
- Black - Beige

Highly absorbent leather-effect textile.



ALCANTARA®
0.4 mm Beige - Podion Blue
0.6 mm Yellow
0.8 mm Red

- Sheet: 1500 mm x 700 mm
- 0.4 mm Beige - Podion Blue
- 0.6 mm Yellow
- 0.8 mm Red

Available in a roll - see page 51



UMF
0.6 mm
Black - Grey - Beige







- Sheet: 1400 mm x 700 mm
- Black - Grey - Beige

TOP LAYERS

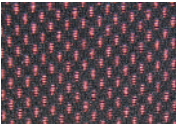
Thin materials

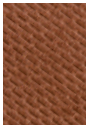
Recommended for:

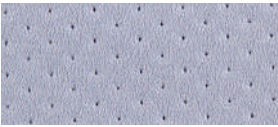
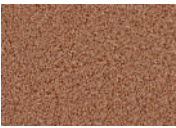

Woven synthetics	  		COLORMESH 0.7 mm Liberty Disco Jungle	- Sheet: 1400 mm x 700 mm - Liberty - Disco - Jungle
	  		IONMESH 0.6 mm Black / Red Black / Blue Black / Silver	- Sheet: 1400 mm x 700 mm - Black / Red - Black / Blue - Black / Silver
Nonwoven	 		CAMBRELLE 0.5 mm Black - Brown	- Sheet: 1500 mm x 700 mm - Black - Brown
EVA 1.5 mm	 		MARBRE 1.5 mm Sand - Bubble Gum	- Sheet: 1030 mm x 1030 mm - 1.5 mm Sand - 1.5 mm Bubble Gum
PE 1.5 mm	 		PODIALÈNE 125 1.5 mm Black 1.5 mm Black microperforated	- Sheet: 1150 mm x 1150 mm - 1.5 mm Black - 1.5 mm MP Black
1.5 mm			PODIAMIC 125 1.5 mm M.P. Light blue	- Sheet: 800 mm x 1000 mm - 1.5 mm MP Blue Available in a roll - see page 51
1 mm	 		PODIAMIC 150 1 mm Brown 1 mm Black	- Sheet: 1000 mm x 950 mm - 1 mm Brown - Antibacterial - Sheet: 1000 mm x 950 mm - 1 mm Black
PE-EVA 1.5 mm	 		PODIAMIC 160 1.5 mm Flesh 1.5 mm Brown MP	- Sheet: 1100 mm x 1100 mm - 1.5 mm Flesh - Sheet: 1100 mm x 1100 mm - 1.5 mm MP Brown
EVA 1.5 mm		 	POSTEVA 55 1.5 mm Light blue Roughened	- Sheet: 850 mm x 1000 mm - 1.5 mm Light blue
			SOFTCOVER 1.5 mm Grey	- Sheet: 650 mm x 1000 mm - 1.5 mm Grey

TOP LAYERS

Decorative materials

Recommended for:



CSL FIN
0.65 mm
Grey - Black

- Sheet: 1300 mm x 800 mm
- Grey - Black

Available in a roll - see page 51

A thin, elastic microfibre.

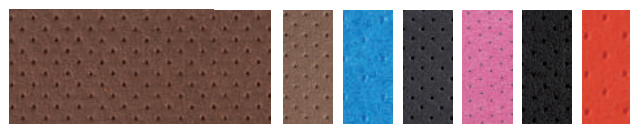

AMF M.P.
0.7 mm - microperforated
Copper - Beige
Blue - Black - Pink - Grey - Orange

- Sheet: 1400 mm x 700 mm
- Copper - Beige - Blue - Black - Pink - Grey - Orange

A perspiration-absorbing microfibre with a very pleasant feel on bare feet. With its attractive finish and durable surface, it is suitable for sporting applications.



POSTEVA ECO 55
1.5 mm Black



- Sheet: 1000 x 850 mm
- Black

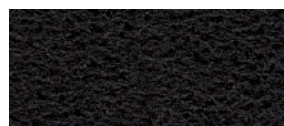

AMF-B
0.7 mm - non microperforated
Black

- Sheet: 1400 mm x 700 mm
- Black

A perspiration-absorbing microfibre with a very pleasant feel on bare feet.



AMF +
0.7 mm - non microperforated
Black - Beige

- Sheet: 1400 mm x 700 mm
- Black - Beige

Highly absorbent leather-effect textile.



ALCANTARA®
0.4 mm Beige - Podion Blue
0.6 mm Yellow
0.8 mm Red

- Sheet: 1500 mm x 700 mm
- 0.4 mm Beige - Podion Blue
- 0.6 mm Yellow
- 0.8 mm Red

Available in a roll - see page 51

TOP LAYERS

Decorative materials

Recommended for:



Microfibre synthetics

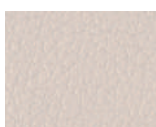

V
S

EMF
0.8 mm
Black - Ivory
0.8 mm - microperforated
Brown

- Sheet: 1400 mm x 700 mm
- Black - Ivory
- MP sheet: 1400 mm x 700 mm
- Brown M.P.



Posture

Available in a roll - see page 51



V
S

UMF
0.6 mm
Black - Grey - Beige

- Sheet: 1400 mm x 700 mm
- Black - Grey - Beige



Posture

Woven synthetics

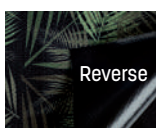

S

COLORMESH
0.7 mm
Liberty
Disco
Jungle

- Sheet: 1400 mm x 700 mm
- Liberty - Disco - Jungle



V
S

SPC CARBONE
0.9 mm
Black

- Sheet: 1400 mm x 700 mm
- Black

PE-EVA 2 mm



V
S

PODIAMIC 125
2 mm Army

- Sheet: 900 mm x 1000 mm
- 2 mm Army



EVA 2 mm



A
C
C
U
M
U
L
A
T
E
D

SPORT'AIR
2 mm
Black / White
Black / Yellow

- Sheet: 975 mm x 975 mm
- 2 mm Black / White
- 2 mm Black / Yellow



PE-EVA 2 mm



S

ORTHOMIC®
2 mm
Flesh

- Sheet: 900 mm x 900 mm
- 2 mm Flesh



TOP LAYERS

Antiperspirant materials

Recommended for:



Microfibre synthetics

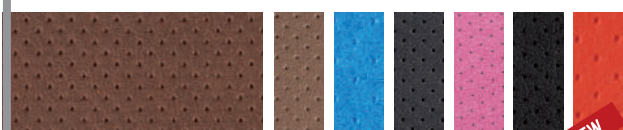

AMF M.P.

0.7 mm - microperforated

Copper - Beige

Blue - Black - Pink - Grey - Orange

- Sheet: 1400 mm x 700 mm
- Copper - Beige - Blue - Black
- Pink - Grey - Orange

A perspiration-absorbing microfibre with a very pleasant feel on bare feet. With its attractive finish and durable surface, it is suitable for sporting applications.



AMF-B

0.7 mm - non microperforated

Black

- Sheet: 1400 mm x 700 mm
- Black

A perspiration-absorbing microfibre with a very pleasant feel on bare feet.



AMF +

0.7 mm - non microperforated

Black - Beige

- Sheet: 1400 mm x 700 mm
- Black - Beige

Highly absorbent leather-effect textile.



ALCANTARA®

0.4 mm Beige - Podion Blue

0.6 mm Yellow

0.8 mm Red

- Sheet: 1500 mm x 700 mm
- 0.4 mm Beige - Podion Blue
- 0.6 mm Yellow
- 0.8 mm Red

Available in a roll - see page 51

Woven synthetics



COLORMESH

0.7 mm

Liberty

Disco

Jungle

- Sheet: 1400 mm x 700 mm
- Liberty - Disco - Jungle

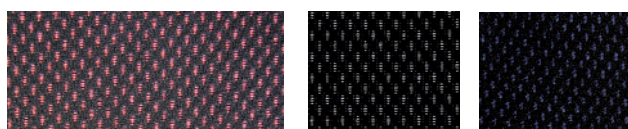

IONMESH

0.6 mm

Black / Red

Black / Blue

Black / Silver

- Sheet: 1400 mm x 700 mm
- Black / Red
- Black / Blue
- Black / Silver

Nonwoven

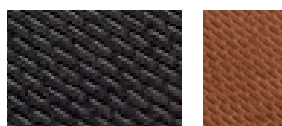

CAMBRELLE

0.5 mm

Black - Brown

- Sheet: 1500 mm x 700 mm
- Black - Brown

TOP LAYERS

Durable materials

Recommended for:



Microfibre synthetics

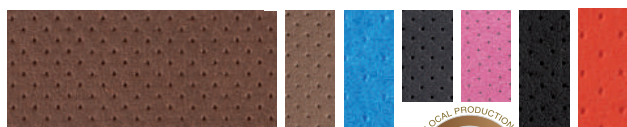

S

AMF M.P.
0.7 mm - microperforated
Copper - Beige
Blue - Black - Pink - Grey - Orange

- Sheet: 1400 mm x 700 mm
- Copper - Beige - Blue - Black
- Pink - Grey - Orange

A perspiration-absorbing microfibre with a very pleasant feel on bare feet. With its attractive finish and durable surface, it is suitable for sporting applications.



V

POSTEVA ECO 55
1.5 mm Black



- Sheet: 1000 x 850 mm
- 1.5 mm Black

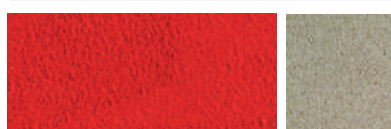

S

ALCANTARA®
0.4 mm Beige - Podion Blue
0.6 mm Yellow
0.8 mm Red

- Sheet: 1500 mm x 700 mm
- 0.4 mm Beige - Podion Blue
- 0.6 mm Yellow

- 0.8 mm Red

Available in a roll - see page 51

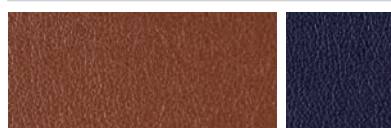

V

COSTO
0.8 mm
Brown - Blue

- Sheet: 1450 mm x 700 mm
- Brown - Blue



V

SPORTENE
3.2 mm Black
Neoprene on lycra



- Sheet: 550 mm x 600 mm
- 3.2 mm Black



V

RESISTENE
2.5 mm Black
Elastomer



- Sheet: 1000 mm x 1000 mm
- 2.5 mm Black

Woven synthetics

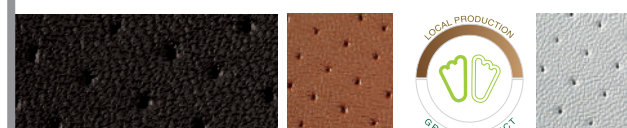

V

SPC M.P.
0.8 mm - microperforated
Black - Brown - Grey

- Sheet: 1400 mm x 700 mm
- Black - Brown - Grey

Available in a roll - see page 51

Recommended by chiropodists. Unbeatable combination of elasticity and durability. Bactericidal and fungicidal surface treatment.

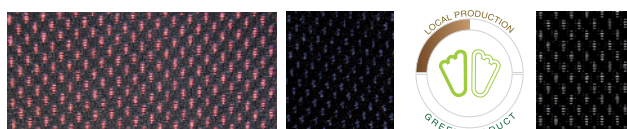

V

IONMESH
0.6 mm
Black / Red
Black / Blue
Black / Silver

- Sheet: 1400 mm x 700 mm
- Black / Red
- Black / Blue
- Black / Silver

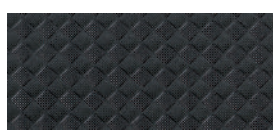

V

SPC CARBONE
0.9 mm
Black

- Sheet: 1400 mm x 700 mm
- Black



V

SPORTCOVER
0.8 mm
Raspberry
Beige - Black
Grey - Brown
Blue

- Sheet: 1400 mm x 700 mm
- Raspberry - Beige
- Black - Grey - Brown - Blue

Available in a roll - see page 51

TOP LAYERS

Durable materials

Recommended for:



Nonwoven synthetics

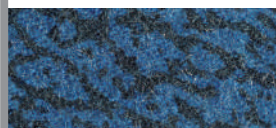

VS

COLOR-IN
0.9 mm
Blue

- Sheet: 1450 mm x 700 mm
- Blue

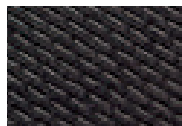

VS

CAMBRELLE
0.5 mm
Black - Brown

- Sheet: 1500 mm x 700 mm
- Black - Brown

TOP LAYERS

Microperforated materials

Recommended for:



Microfibre synthetics

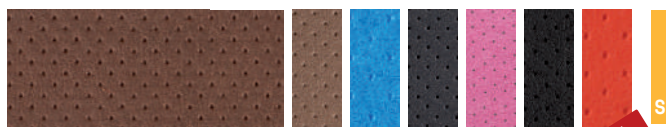

NEW



Posture

AMF M.P.
0.7 mm - microperforated
Copper - Beige
Blue - Black - Pink - Grey - Orange

- Sheet: 1400 mm x 700 mm
- Copper - Beige - Blue - Black
- Pink - Grey - Orange

A perspiration-absorbing microfibre with a very pleasant feel on bare feet. With its attractive finish and durable surface, it is suitable for sporting applications.



VS

EMF
0.8 mm - microperforated
Brown

- MP sheet: 1400 mm x 700 mm
- Brown M.P.

Available in a roll - see page 51



Posture

Woven synthetics

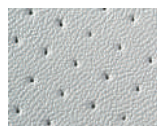
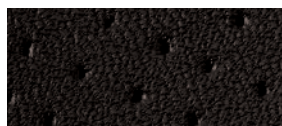

VS

SPC M.P.
0.8 mm - microperforated
Black - Brown - Grey

- Sheet: 1400 mm x 700 mm
- Black - Brown - Grey

Available in a roll - see page 51

Recommended by chiropodists.
Unbeatable combination of elasticity and durability.
Bactericidal and fungicidal surface treatment.

EVA 2.5 mm



VS

CONFORTEVA
2.5 mm MP Grey
Microperforated

- Sheet: 1050 mm x 940 mm
- 2.5 mm MP Grey



T°. 70°



TOP LAYERS

Microperforated materials

Recommended for:



EVA 2 mm			EVABOUND 2 mm M.P. Grey	S SHORE A 22	- Sheet: 1020 mm x 770 mm - 2 mm M.P. Grey
PE-EVA 2.5 mm			PODIAMIC 180 2.5 mm Black	S SHORE A 28	- Sheet: 750 mm x 950 mm - 2 mm Black
			EVAMIC®.ARG 2.5 mm M.P. Grey	S SHORE A 22	- Sheet: 1050 mm x 1050 mm - 2.5 mm MP Grey
				D DENSITY 170	An innovation from Sidas. Setting the standard in PE-EVA foam with a major innovation: a silver ion treatment with antibacterial properties. A must because the foam remains soft despite its high density. Hypoallergenic ISO10993 non-allergenic, non-irritant.
PE 2 mm			ORTHOMIC® 2 mm M.P. Fir green	S SHORE A 40	- Sheet: 900 mm x 900 mm - 2 mm MP Green
PE 1.5 mm			PODIALÈNE 125 1.5 mm Black	S SHORE A 30	- Sheet: 1150 mm x 1150 mm - 1.5 mm MP Black
PE 2.5 mm			PODIALÈNE 125 2.5 mm Black - Orange - Green	S SHORE A 30	- Sheet: 1150 mm x 1150 mm - 2.5 mm Black - 2.5 mm Orange - 2.5 mm Green
				D DENSITY 110	
PE-EVA 1.5 mm			PODIAMIC 125 1.5 mm M.P. Light blue	S SHORE A 30	- Sheet: 800 mm x 1000 mm - 1.5 mm MP Blue
				D DENSITY 110	Available in a roll - see page 51
PE-EVA 2.5 mm			PODIAMIC 125 2.5 mm M.P. Sky blue 2.5 mm M.P. Brown	S SHORE A 30	- Sheet: 1150 mm x 1150 mm - 2.5 mm MP Sky blue
				D DENSITY 110	- Sheet: 750 mm x 950 mm - 2.5 mm MP Brown

TOP LAYERS

Microperforated materials

Recommended for:



PE-EVA 2.5 mm



VS

PODIAMIC 160
2.5 mm Blue
2.5 mm Brown

S SHORE A
35

D DENSITY
145

- Sheet: 1100 mm x 1100 mm
- 2.5 mm MP Blue - Brown

PE-EVA 3 mm



VS

PODIAMIC 160
3 mm Flesh

S SHORE A
35

D DENSITY
145

- Sheet: 1100 mm x 1100 mm
- 3 mm MP Flesh

PE-EVA 4 mm

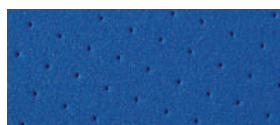

VS

PODIAMIC 160
4 mm Blue

S SHORE A
35

D DENSITY
145

- Sheet: 1100 mm x 1100 mm
- 4 mm MP Blue

TOP LAYERS

Bactericidal and fungicidal

Recommended for:



Microfibre synthetics

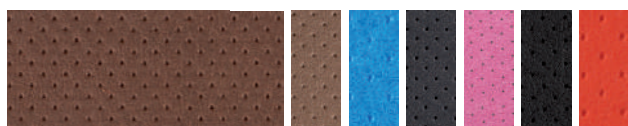

S

AMF M.P.
0.7 mm - microperforated
Copper - Beige
Blue - Black - Pink - Grey - Orange

- Sheet: 1400 mm x 700 mm
- Copper - Beige - Blue - Black

A perspiration-absorbing microfibre with a very pleasant feel on bare feet. With its attractive finish and durable surface, it is suitable for sporting applications.

Woven synthetics

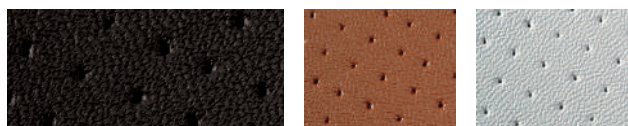

VS

SPC M.P.
0.8 mm - microperforated
Black - Brown - Grey

- Sheet: 1400 mm x 700 mm
- Black - Brown - Grey

Available in a roll - see page 51

Recommended by chiropodists. Unbeatable combination of elasticity and durability. Bactericidal and fungicidal surface treatment.

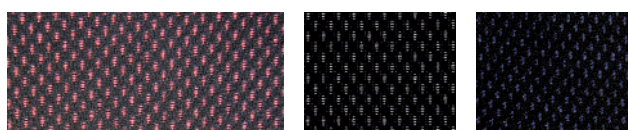

VS

IONMESH
0.6 mm
Black / Red
Black / Blue
Black / Silver

- Sheet: 1400 mm x 700 mm
- Black / Red
- Black / Blue
- Black / Silver

TOP LAYERS

Bactericidal and fungicidal

Recommended for:



EVA 2 mm				EVABOUND 2 mm M.P. Grey Microperforated	S SHORE A 22	- Sheet: 1020 mm x 770 mm - 2 mm M.P. Grey	
					D DENSITY 170		Developed exclusively for PODIATECH. A combination of EVA and rubber. Dynamic foam containing an antibacterial treatment. Provides comfort and resistance, softness, good compression set resistance, elasticity, energy release and resistance over time.
PE-EVA 2.5 mm				EVAMIC®.ARG 2.5 mm Grey PE-EVA 2.5 mm M.P. Grey Microperforated	S SHORE A 22	- Sheet: 1050 mm x 1050 mm - 2.5 mm Grey	
					D DENSITY 155	- 2.5 mm MP Grey	An innovation from Sidas. Setting the standard in PE-EVA foam with a major innovation: a silver ion treatment with antibacterial properties. A must because the foam remains soft despite its high density. Hypoallergenic ISO10993, non-allergenic, non-irritant.
PE-EVA 1.5 mm				PODIAMIC 125 1.5 mm M.P. Light blue Microperforated	V S SHORE A 30	- Sheet: 800 mm x 1000 mm - 1.5 mm MP Blue	
					D DENSITY 110	Available in a roll - see page 51	A PE-EVA formula that makes this a very versatile and resistant top layer. Non-irritant. For use with a body weight of less than 70 kg. This thin material is suitable for use in even the slimmest-fit footwear.
PE-EVA 2.5 mm				PODIAMIC 125 2.5 mm M.P. Sky blue Microperforated 2.5 mm M.P. Brown Microperforated	V S SHORE A 30	- Sheet: 1150 mm x 1150 mm - 2.5 mm MP Sky blue	
					D DENSITY 110	- Sheet: 750 mm x 950 mm - 2.5 mm MP Brown	
PE-EVA 2 mm				PODIAMIC 180 2 mm Black PE-EVA	V S SHORE A 28	- Sheet: 750 mm x 950 mm - 2 mm Black	
					D DENSITY 190		
PE-EVA 2.5 mm				PODIAMIC 180 2.5 mm Black Microperforated	V S SHORE A 28	- Sheet: 750 mm x 950 mm - 2.5 mm MP Black	
					D DENSITY 190	Available in a roll - see page 51	

TOP LAYERS

for highly specific uses

Recommended for:





Microfibre	Technical top layer <i>Solution for Raynaud's syndrome</i>			MICRO-FLEECE 0.6 mm Black / Aluminium	- Sheet: 1400 mm x 700 mm - Black / Aluminium
				S	A top layer selected by Podiatech to offer a solution for feet sensitive to the cold. The foot touches the micro fleece top layer, which feels warm and soft. The aluminium film forms a barrier against the cold and retains foot warmth.
Elastomer	Bottom layer			PROGRIP 0.8 mm Red Black	- Sheet: 1500 mm x 700 mm - 0.8 mm Red - Black
				V S	An alternative to the use of Velcro discs.
EVA 1 mm				PROTRANS 1 mm Transparent	- Sheet: 1000 mm x 750 mm - 1 mm Transparent
				V S	
For sensitive feet					
PE 2 mm - 3 mm				PODIALÈNE 125 3 mm Yellow Red	- Sheet: 1150 mm x 1150 mm - 3 mm Yellow - 3 mm Red
				S	SHORE A 30
PE 2 mm - 3 mm				PODIALÈNE 50 2 mm Grey 3 mm Blue	- Sheet: 1000 mm x 1000 mm - 2 mm Grey
				S	SHORE A 16
EVA 1.5 mm				SOFTCOVER 1.5 mm Grey	- Sheet: 650 mm x 1000 mm - 1.5 mm Grey
				D	DENSITY 150
 ANTISTATIC KIT Adhesive-coated anti-static top layer with one-size-fits-all pattern. Designed to be stuck on top of plantar orthotic. Ensures footwear conductivity. Approved by a certified inspection centre.					
				PACK OF 3 PAIRS - P03AKITCOVER	
				- thus 1 pair	

TOP LAYERS

Multicoloured

Recommended for:



EVA 1.5 mm				MARBRE 1.5 mm Sand Bubble Gum	- Sheet: 1030 mm x 1030 mm - 1.5 mm Sand - 1.5 mm Bubble Gum
				S	SHORE A 35
EVA 2 mm				MARBRE 2 mm Grey Black Deep sea blue	- Sheet: 1030 mm x 1030 mm - 2 mm Grey - 2 mm Black - 2 mm Deep sea blue
				S	SHORE A 35
EVA 2.5 mm				MARBRE 2.5 mm Blood and Gold Pink	- Sheet: 850 mm x 1150 mm - 2.5 mm Blood and Gold
				S	SHORE A 35
EVA 2 mm				SPORT'AIR 2 mm Black / White Black / Yellow	- Sheet: 975 mm x 975 mm - 2 mm Black / White - 2 mm Black / Yellow
				D	DENSITY 200

TOP LAYERS

Multicoloured

Recommended for:



EVA 1 mm			VS	PROTRANS 1 mm Transparent	- Sheet: 1000 mm x 750 mm - 1 mm Transparent
PE-EVA 2 mm			VS	PODIAMIC 125 2 mm Army	- Sheet: 900 mm x 1000 mm - 2 mm Army
Woven			S	COLORMESH 0.7 mm Liberty Disco Jungle	- Sheet: 1400 mm x 700 mm - Liberty - Disco - Jungle

TOP LAYERS

in rolls

Recommended for:



			S	CSL FIN 0.65 mm Grey - Black A thin, elastic microfibre.	- Rolls: 12 cm x 10 m - Grey - Black
			VS	SPC M.P. 0.8 mm - microperforated Black - Brown - Grey	- Rolls: 12 cm x 10 m - Black - Brown - Grey
			S	ALCANTARA® 0.6 mm Podion Blue	- Roll: 12 cm x 10 m - Podion Blue
			VS	EMF 0.8 mm non microperforated Black non microperforated Brown microperforated Brown	Roll: 12 cm x 10 m - Black Roll: 12 cm x 10 m - Brown Roll: 12 cm x 10 m - Brown MP
			VS	AMF MP 0.7 mm Black Roll 12 cm x 10 m	Roll: 12 cm x 10 m - Black
			VS	SPORTCOVER 0.8 mm Raspberry - Beige - Black - Grey - Brown - Blue	- Rolls: 12 cm x 12.5 m - Raspberry - Beige - Black - Grey - Brown - Blue
			VS	PODIAMIC 125 1.5 mm M.P. Light blue Microperforated	- Roll: 30 cm x 4.80 m - 1.5 mm MP Blue
			VS	MARBRE 2 mm Black Deep sea blue	- Rolls: 12 cm x 8 m 2 mm Black / 2 mm Deep sea blue
			VS	PODIAMIC 180 2.5 mm Black Microperforated	- Roll: 12 cm x 10 m - 2.5 mm MP Black

RESIN BASES

From most flexible to most rigid



FLUENTE

Resins that fuse together to create more room. Do not require gluing or grinding.



B-FLEX
1 mm
White

V S

- Sheet: 1000 mm x 690 mm
- 1 mm White



PODIAFLUX®
1 mm
1.2 mm
Flesh

S

- Sheet: 1000 mm x 750 mm
- 1 mm Flesh
- 1.2 mm Flesh



PODIAFLEX® COLOR
1.3 mm Green Fluo
1.3 mm Blue

V S

- Sheet: 1000 mm x 720 mm
- 1.3 mm Green fluo or Blue

A new more technical and attractive version of Podiaflex®, the resin of choice. It is coated with a textile for superior durability and flex strength.

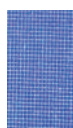
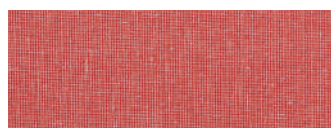

TRANSFLUX®
adhesive/non adhesive-coated
1 mm Red - Blue - White
1.5 mm Charcoal - Orange

S



- Sheet: 1000 mm x 750 mm
- 1 mm adhesive-coated
Red - White - Blue
- 1.5 mm adhesive-coated
Charcoal - Orange
- 1 mm non adhesive-coated
Red - White - Blue
- 1.5 mm non adhesive-coated
Charcoal - Orange

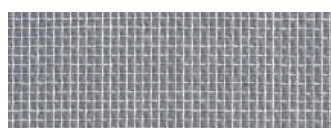

PODIAFLEX® SOFT
0.8 mm
1.2 mm
Grey

S

- Sheet: 1000 mm x 750 mm
- 0.8 mm Grey
- 1.2 mm Grey



PODIAFLEX® N
0.9 mm
1.3 mm
1.7 mm
Nature

V S

- Sheet: 1000 mm x 750 mm
- 0.9 mm Plain
- 1.3 mm Plain
- 1.7 mm Plain



PODIAFLEX® IN SHEETS
PODIAFLEX® STRIPS
0.8 mm Blue
1.2 mm Blue
1.2 mm Black
1.9 mm Blue

V S

Sheet: 1000 mm x 750 mm

Strip: 12 cm x 1 m

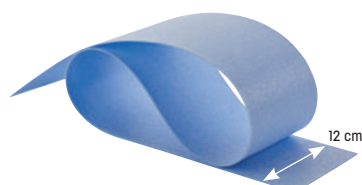

Resin with high PVC content.
The ultimate polyester resin thanks to the quality of its PVC content, which gives it a high forming quality and a rigidity that make it essential in modern podiatry. A firm favourite for 25 years thanks to its qualities of robustness and flexibility.

RESIN BASES

From most flexible to most rigid

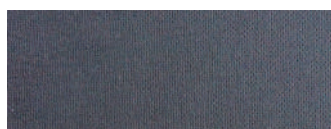

PODIAFLEX® on Fabric
0.8 mm
1.3 mm
1.7 mm
Blue / Grey



- Sheet: 1000 mm x 720 mm
- 0.8 mm Blue / Grey
- 1.3 mm Blue / Grey
- 1.7 mm Blue / Grey



TRANSFLUX® CARBONE
adhesive-coated
1.6 mm Silver



- Sheet: 1000 mm x 700 mm
- 1.6 mm Silver



PODIAFIX®
1.6 mm
Ivory



S

- Sheet: 1000 mm x 750 mm
- 1.6 mm Ivory



PODIAFLEX®
Hard carbon
1.3 mm non adhesive-coated
2.2 mm adhesive-coated
Black



V S

NEW

- Sheet: 1000 mm x 700 mm
- 1.3 mm Black
- 2.2 mm Black

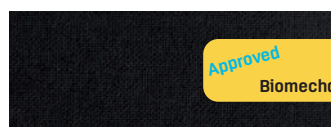

Approved for Biomechanics



PODIAFLEX®
on hard fabric
1.7 mm
Black / Black



V S

- Sheet: 1000 mm x 720 mm
- 1.7 mm Black / Black



Top



PODIAFIBER HARD™
a very rigid and very thin resin
1 mm Black
0.7 mm Black



S

NEW

- Sheet: 960 mm x 120 mm
- 0.7 mm Black
- 1 mm Black



Underside



"It's a detail that can make all the difference to the performance of our athletes."
MIGUEL ANGEL LOPEZ - Cyclist of the Astana team





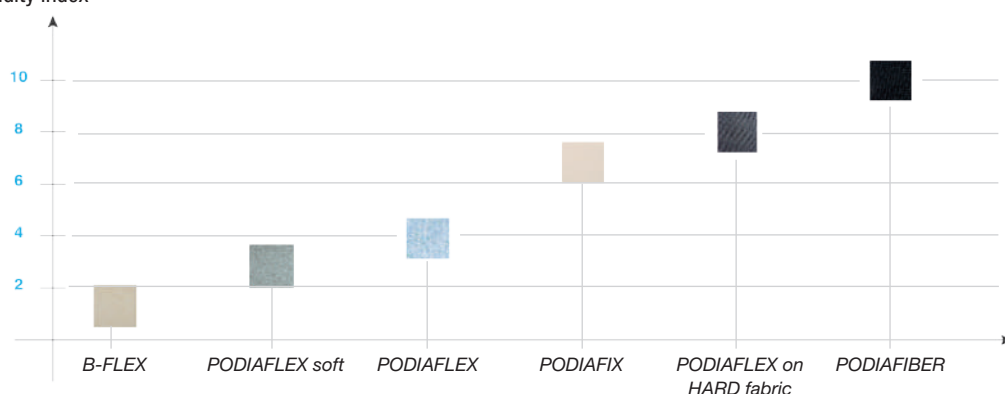



































RESIN RIGIDITY IN 1 MM

Rigidity index



































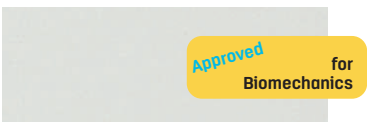



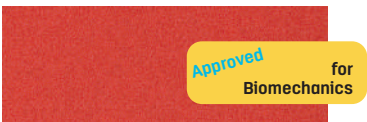



FOAM BASES

thicknesses of 1 to 4 mm

PE				PE SHORE 70 1 mm 2 mm 3 mm 4 mm roughened Black	 	- Sheet: 1100 mm x 840 mm - 1 mm Black - 2 mm Black - 3 mm Black - 4 mm Black
				PODIALENE 200 2 mm Blue 3 mm Blue	 	- Sheet: 950 mm x 950 mm - 2 mm Blue - 3 mm Blue - Black
				3 mm Black	 	
PE-EVA				ORTHOMIC® 3 mm Flesh Fir Green	 	- Sheet: 900 mm x 900 mm - 3 mm Flesh - Fir Green
EVA				POSTEVA 55 1.5 mm Light blue	 	- Sheet: 850 mm x 1000 mm - 1.5 mm Light blue
				POSTEVA ECO 55 1.5 mm Black	 	- Sheet: 1000 x 850 mm - 1.5 mm Black
				POSTEVA / PODIEVA 60 POSTEVA 2 mm Non-Roughened PODIEVA 4 mm Roughened	 	- Sheet: 920 mm x 810 mm - 2 mm White Roughened - 4 mm White Roughened
				PODIEVA 70 4 mm Black Roughened	 	- Sheet: 860 mm x 770 mm - 4 mm Black
				POSTEVA 70 1 mm Blue 2 mm Black 3 mm Blue	 	- Sheet: 860 mm x 770 mm - 1 mm Blue - 2 mm Black - 3 mm Blue
				POSTEVA ECO 70 1 mm Black 2 mm Black	 	- Sheet: 860 mm x 770 mm - 1 mm Black - 2 mm Black
				CONFORTEVA 4 mm Light Grey	 	- Sheet: 1050 mm x 940 mm - 4 mm Grey
				PODIEVA 65 4 mm Red Roughened	 	- Sheet: 900 mm x 790 mm - 4 mm Red























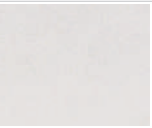







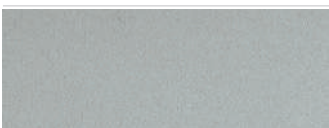





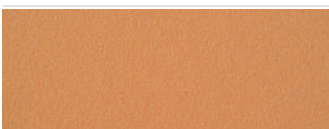





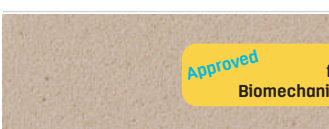





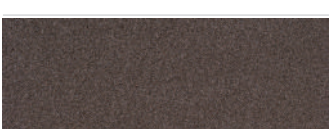





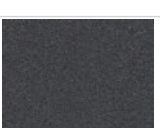



FOAM BASES

thicknesses of 5 to 20 mm

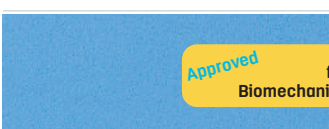
PE				VS	PODIALENE 160 B 5 mm 10 mm 15 mm White	 	<ul style="list-style-type: none"> - Sheet: 1250 mm x 1000 mm - 5 mm White - Sheet: 1150 mm x 1000 mm - 10 mm White - 1150 mm x 1000 mm - 15 mm White
	Excellent thermoshaping. Can be heat sealed to itself and to other materials.						
PE				VS	PODIALENE 160 S 5 mm 10 mm 15 mm 20 mm Sand	 	<ul style="list-style-type: none"> - Sheet: 1250 mm x 1000 mm - 5 mm Sand - Sheet: 1150 mm x 1000 mm - 10 mm Sand - Sheet: 1150 mm x 1000 mm - 15 mm Sand - Sheet: 1150 mm x 1000 mm - 20 mm Sand
				VS	PODIALENE 200 6 mm Black 7 mm Blue 6 mm Black 7 mm Blue	   	<ul style="list-style-type: none"> - Sheet: 950 mm x 950 mm - 6 mm Black - 7 mm Blue
EVA				VS	CONFORTEVA 8 mm Light grey	 	<ul style="list-style-type: none"> - Sheet: 1050 mm x 940 mm - 8 mm Light grey
				VS	PODIEVA 60 6 mm - 8 mm White Roughened	 	<ul style="list-style-type: none"> - Sheet: 920 mm x 810 mm - 6 mm White - 8 mm White
				VS	PODIEVA 65 6 mm 8 mm Red Roughened	 	<ul style="list-style-type: none"> - Sheet: 900 mm x 790 mm - 6 mm Red - 8 mm Red
				VS	PODIEVA 70 5 mm 6 mm 8 mm Black Roughened	 	<ul style="list-style-type: none"> - Sheet: 860 mm x 770 mm - 5 mm Black - 6 mm Black - 8 mm Black
PE				S	PE SHORE 70 Roughened Non-Roughened 6 mm - Black Roughened 10 mm - Black Non-Roughened	 	<ul style="list-style-type: none"> - Sheet: 1100 mm x 840 mm - 6 mm Black Roughened - 10 mm Black Non-Roughened





















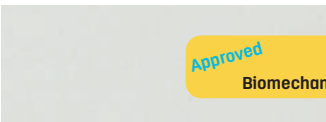





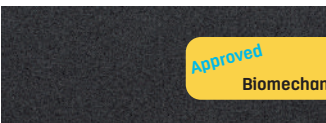









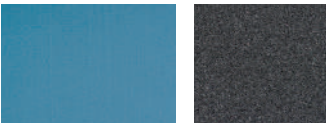





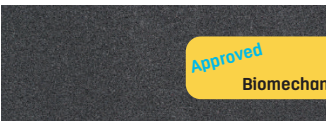







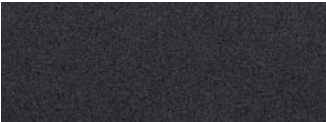

COMFORT / CORRECTION ELEMENTS

Classified by Shore hardness

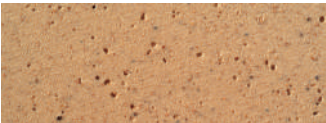
RAW MATERIALS	EVA					AIRMIC 5 mm 10 mm Beige	 SHORE A 20	- Sheet: 1000 mm x 750 mm - 5 mm Beige
							 DENSITY 110	- 10 mm Beige
RAW MATERIALS	PE-EVA					EVAMIC®.ARG 5 mm 8 mm Grey	 SHORE A 22	- Sheet: 1050 mm x 1050 mm - 5 mm Grey
						PODIAMIC 100 4 mm Blue 5 mm Grey 6 mm Blue 7 mm Grey 10 mm Grey 10 mm Blue 15 mm Grey	 SHORE A 24	- Sheet: 1200 mm x 1200 mm Blue - Sheet: 1200 mm x 600 mm Grey
							 DENSITY 115	- Sheet: 1200 mm x 1200 mm Blue
								- Sheet: 1200 mm X 600 mm Grey - Sheet: 1200 mm X 600 mm Grey - Sheet: 1200 mm x 1200 mm Blue - Sheet: 1200 mm x 600 mm Grey
								
RAW MATERIALS	EVA					CONFORTEVA 4 mm 8 mm Light grey	 SHORE A 30	- Sheet: 1050 mm x 940 mm - 4 mm Light grey
							 DENSITY 140	- 8 mm Light grey
RAW MATERIALS	PE-EVA					ORTHOMIC® 4 mm 5 mm 8 mm Flesh	 SHORE A 40	- Sheet: 900 mm x 900 mm - 4 mm Flesh
							 DENSITY 250	- 5 mm Flesh - 8 mm Flesh
RAW MATERIALS	EVA					PODIEVA 45 4 mm 6 mm Beige Roughened	 SHORE A 45	- Sheet: 940 mm x 860 mm - 4 mm Beige
							 DENSITY 190	- 6 mm Beige
RAW MATERIALS	EVA					POSTEVA 45 6 mm 8 mm Brown	 SHORE A 48	- Sheet: 940 mm x 860 mm - 6 mm Brown
							 DENSITY 190	- 8 mm Brown
RAW MATERIALS	PE					PODIALENE 200 5 mm Blue 6 mm Black 7 mm Blue 10 mm Blue 15 mm Blue	 SHORE A 56	- Sheet: 950 mm x 950 mm - 5 mm Blue
							 DENSITY 170	- 6 mm Black
RAW MATERIALS	PE						 SHORE A 50	- 7 mm Blue
							 DENSITY 200	- 10 mm Blue - 15 mm Blue
RAW MATERIALS	EVA					PODIEVA 55 4 mm 6 mm 8 mm 10 mm Light blue Roughened	 SHORE A 55	- Sheet: 1000 mm x 850 mm - 4 mm Light blue
							 DENSITY 250	- 6 mm Light blue - 8 mm Light blue - 10 mm Light blue

COMFORT / CORRECTION ELEMENTS

Classified by Shore hardness

EVA			 T°. 80°	VS	ORTHEVA 4 mm 6 mm Beige	 55  300	- Sheet: 1025 mm x 500 mm - 4 mm Beige - 6 mm Beige
			 T°. 130°	S	CRIST'AIR 3 mm 7 mm 15 mm 30 mm Flesh	 60  85	- Sheet: 870 mm x 670 mm - 3 mm Flesh - 7 mm Flesh - 15 mm Flesh - Sheet: 740 mm x 640 mm / 30 mm Flesh
EVA	 Approved for Biomechanics		  T°. 80°	VS	PODIEVA 60 6 mm 8 mm White Roughened	 60  290	- Sheet: 920 mm x 810 mm - 6 mm White - 8 mm White
	 Approved for Biomechanics		 T°. 80°	VS	PODIEVA ECO 60 8 mm - 10 mm Roughened black	 60  320	- Sheet: 900 x 790 mm - 8 mm Roughened black - 10 mm Roughened black
			 T°. 80°	A	MICRO-CELLULAR, FIRM 2 mm Beige 3 mm Brown 4 mm Beige 5 mm Brown	 65  350	- Sheet: 670 mm x 420 mm - 2 mm Beige - 3 mm Brown - 4 mm Beige - 5 mm Brown
			  T°. 80°	VS	POSTEVA 70 1 mm Blue 2 mm Black 3 mm Blue	 70  400	- Sheet: 860 mm x 770 mm - 1 mm Blue - 2 mm Black - 3 mm Blue
	 Approved for Biomechanics		 T°. 80°	VS	PODIEVA 70 4 mm 6 mm 8 mm Black Roughened	 70  400	- Sheet: 860 mm x 770 mm - 4 mm Black - 6 mm Black - 8 mm Black
			  T°. 80°	VS	POSTEVA ECO 70 1 mm Black 2 mm Black	 70  370	- Sheet: 860 mm x 770 mm 1 mm Black - 2 mm Black
			 T°. 90°	S	PE SHORE 70 4 mm - 6 mm Roughened black 10 mm Non-Roughened black	 70  350	- Sheet: 1100 mm x 840 mm - 4 mm Black Roughened - 6 mm Black Roughened - 10 mm Black Non-Roughened
EVA			  T°. 80°	A	PRIM'LIEGE 4 mm 6 mm 8 mm 10 mm Cork	 70  280	- Sheet: 900 mm x 720 mm - 4 mm Cork - 6 mm Cork - 8 mm Cork - 10 mm Cork

TECHNICAL MATERIALS



Filter

Absorbs impacts, preventing the propagation of vibrations.



Polyurethane PU

Light, hardwearing and comfortable.



Propulsive

Restores the energy stored up by the body, providing a feeling of propulsion.



Elastomer

Very hardwearing.



Active padding

For use with a normal to fast forward flex movement.



PVC

Comfortable.



Passive padding

For use with a slow forward flex movement.



NOENE®

1 mm or 1 mm NWF
2 mm or 2 mm NWF
4 mm or 4 mm NWF
Black
NWF (nonwoven fabric)



- Sheet: 600 mm x 850 mm
- 1 mm

- 1 mm NWF face

- 2 mm

- 2 mm NWF face

- 4 mm

- 4 mm NWF face

Noene® is a small-cell synthetic rubber, which means it has a high density, making it very long-lasting. Its textured appearance and the fabric option make gluing easier.

- 1 mm: thickness tolerance 0.8 mm to 1.3 mm

- 2 mm: thickness tolerance 1.7 mm to 2.3 mm

- 4 mm: thickness tolerance 3.2 mm to 4.6 mm

- *Sheet size tolerance, all thicknesses: 8%

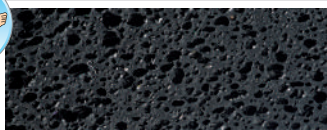

PODIANE® +

2 mm - 4 mm Black



- Sheet: 650 mm x 490 mm
- 2 mm Black

- 4 mm Black

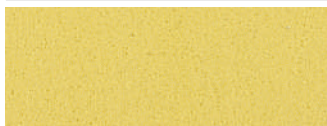

PORON® XRD

Roughened
3 mm Yellow



- Sheet: 680 mm x 500 mm
- 3 mm Yellow



CONFORTENE

2 mm Black
4 mm Black



- Sheet: 800 mm x 650 mm
- 2 mm Black

- 4 mm Black



Highly cushioning material. Reduces shock waves.



PROTECH

2 mm - 4 mm
Orange



- Sheet: 680 mm x 540 mm
- 2 mm Orange

- 4 mm Orange

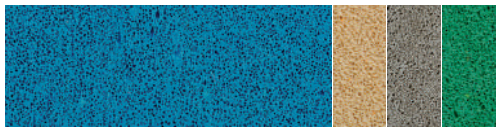

VISCOTENE®

1.5 mm Blue
2 mm - Grey or Beige
2.5 mm - Green



- Sheet: 700 mm x 610 mm
- 1.5 mm Blue

- 2 mm Grey or Beige

- 2.5 mm Green

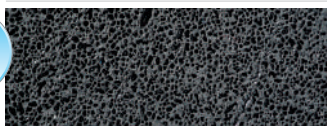

JOGTENE®

3 mm Black



- Sheet: 700 mm x 610 mm
- 3 mm Black

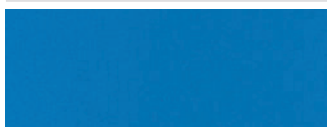

JOGTENE® LIGHT

2 mm Turquoise



- Sheet: 950 mm x 950 mm
- 2 mm Turquoise



PROPULSE

2 mm Yellow

PROPULSE/

CAMBRELLE

2 mm Yellow and Black



- Sheet: 700 mm x 550 mm
- 2 mm Yellow

- 2.5 mm Yellow and Black (CAMBRELLE)

Ultra-propulsive and light. Ideal for running (slim-fitting and greater forefoot propulsion). The dynamism of the PROPULSE combined with the CAMBRELLE for an optimal resistance on the forefoot.

TECHNICAL MATERIALS

					EXPERTENE 300 2.5 mm Green 4 mm Green	 	- Sheet: 750 mm x 500 mm - 2.5 mm Green - 4 mm Green
					EXPERTENE 400 1.5 mm Brown 4 mm Brown	 	- Sheet: 750 mm x 500 mm - 1.5 mm Brown - 4 mm Brown
					PORON® DIABÊTE CARDE 2.5 mm Beige	 	- Sheet: 680 mm x 500 mm - 2.5 mm Beige
					DYNATENE 3 mm Orange	 	- Sheet: 700 mm x 610 mm - 3 mm Orange
					LIGHTEN DYNAMIQUE 130 4 mm Brown	 	- Sheet: 490 mm x 550 mm - 4 mm Brown
					LIGHTEN DYNAMIQUE 300 2 mm Purple	 	- Sheet: 550 mm x 500 mm - 2 mm Purple
					LIGHTEN PROTECT 220 2 mm Green	 	- Sheet: 550 mm x 500 mm - 2 mm Green
					LIGHTEN DYNAMIQUE 160 3 mm Blue	 	- Sheet: 490 mm x 550 mm - 3 mm Blue
					PORON® MS 3 mm Blue 6 mm Blue	 	- Sheet: 680 mm x 500 mm - 3 mm Blue - 6 mm Blue
					PODITECH 3 mm Black 5 mm Black	 	- Sheet: 500 mm x 500 mm - 3 mm Black - 5 mm Black
					PRIM'TECH 3 mm Brown 5 mm Brown	 	- Sheet: 700 mm x 610 mm - 3 mm Brown - 5 mm Brown

TECHNICAL MATERIALS

						PODIANE® I+ 1.5 mm Beige	 SHORE A 25	- Sheet: 680 mm x 500 mm - 1.5 mm Beige	
						 DENSITY 400	- Sheet: 750 mm x 500 mm - 2 mm Black or Green		
							PODIANE® I+ 2 mm Black - Green 3.5 mm Green	 SHORE A 30	- 3.5 mm Green
						 DENSITY 450			
						PORON® Medical Roughened 2 mm Green	 SHORE A 10	- Sheet: 680 mm x 500 mm - 2 mm Green	
						 DENSITY 250			
						EXPERTENE 220 2 mm Blue 3.5 mm Blue	 SHORE A 10	- Sheet: 750 mm x 500 mm - 2 mm Blue	
						 DENSITY 220	- 3.5 mm Blue		
						MEMORY 10 3 mm Blue	 SHORE A 10	- Sheet: 680 mm x 500 mm - 3 mm Blue	
						 DENSITY 330			
						CAOUTSOUPLE 2 mm Black 4 mm Black	 SHORE A 8	- Sheet: 800 mm x 500 mm - 2 mm Black	
						 DENSITY 170	- 4 mm Black		
						LIGHTEN CONFORT 130 2 mm Green	 SHORE A 20	- Sheet: 490 mm x 550 mm - 2 mm Green	
						 DENSITY 130			
						LIGHTEN CONFORT 150 4 mm Blue 7 mm Blue	 SHORE A 25	- Sheet: 490 mm x 550 mm - 4 mm Blue	
						 DENSITY 150	- 7 mm Blue		
						LIGHTEN PROTECT 130 4 mm Green	 SHORE A 10	- Sheet: 490 mm x 550 mm - 4 mm Green	
						 DENSITY 130			
						LIGHTEN DIABETE 160 4 mm Grey	 SHORE A 5	- Sheet: 490 mm x 550 mm - 4 mm Grey	
						 DENSITY 160			

Accessories



Scalpel
P99SCALPEL

Fiskars®
titanium scissors
adhesive-proof, 21 cm
P99CISTITANIUM



Fiskars®
titanium scissors
Thick materials, 21 cm
P99CISRAZOREDGE



Fiskars®
Softouch® scissors
Multi-purpose, 26 cm
P99CISSTOFTOUCH

Template kit
CITY man
with small arch
(Sizes 35/36 to 47/48)
PDVCITY_MAN_AV_S



Template kit
CITY lady
with small arch
(Sizes 35/36 to 47/48)
PDVCITY_LAD_AV_S























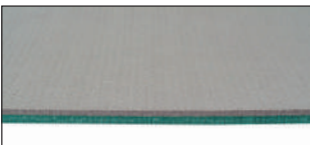



Set of templates
for Modulo range
(Sizes from 35 to 48)
PDVGABMODULO

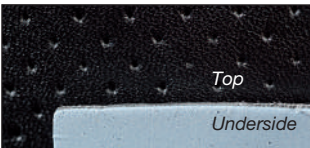

Insole templates
1 pack
(Sizes 20 to 48)
PDVGABSIDAS

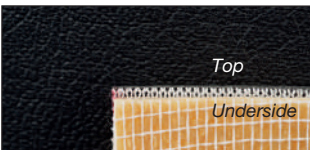
COMBINATION SHEETS

SPORT		 T°: 100°		TRI-DENSITÉ GREEN 8.5 MM P02TRIDEVE 8.5 mm Green / Flesh / Yellow	- Sheet: 1000 mm x 1000
		 T°: 140°		PODYLENE BI-DENSITÉ YELLOW 8 mm - P02BIDE8 13 mm - P02BIDE13 Yellow / White	- Sheet: 1100 mm x 1100 mm - 8 mm - 13 mm
		 T°: 70°		EVAMIC®.ARG M.P. 2.5 MM GREY/ SPORT'AIR/ORTHOMIC® 3 MM P02EV/SAJOM3 7.5 mm Grey/Black & White/Flesh	- Sheet: 900 mm x 900 mm
COMFORT		 T°: 100°		TRI-DENSITÉ BLUE 9 MM P02TRIDEBL 9 mm Blue / Flesh / Red	- Sheet: 950 mm x 950 mm
		 T°: 70°		EVAMIC®.ARG M.P. 2.5MM GREY / ORTHOMIC® 3 MM P02EV/ORT 5.5 mm Grey / Fir Green	- Sheet: 900 mm x 900 mm
		 T°: 100°		POD 160 M.P. 3 MM FLESH / POD 200 3 MM P02P160/P 6 mm Flesh / Blue	- Sheet: 950 mm x 950 mm
CITY				TOP LAYERCSL BLACK FIN/PE 125 P02CSLN/P125 1.5 mm Black	- Sheet: 1150 mm x 1150 mm
				SPC M.P. BLACK/ POSTEVA 70 1 MM P02SPCN/POSA	- Sheet: 700 mm x 800 mm
		 T°: 70°		SPORTCOVER BLACK/ PRIMFLEX 1.2 MM P02SCOVN/PFL	- Sheet: 1000 mm x 700 mm

Accessories



Bag of 50 ultra-thin black adhesive-coated "loop" Velcro® discs
Ø 3 cm
P99PAVELOURUF



Bag of 50 ultra-thin black adhesive-coated "hook" Velcro® discs
Ø 3 cm
P99PAVELCROUF



1 pack of 50 Velcro® discs
P99VELCRO



Kit of 10 strips of ultra-thin Velcro® hooks and loops.
10 of each type (25 cm x 2.5 cm, adhesive-coated)
P99VELCROKITBAND



Roll holder
PDVPRESEN12

Modulo Concept

This new way of presenting materials allows you to make your foot orthotics with a minimum of time spent in your workshop while keeping control of your patterns.

- Less storage and gluing
- Easy to use (rolls or strips)

Bonus: your template

This universal template allows you to cut the modulo plates in three patterns by size:

- Narrow template
- Standard template
- Wide template



You Tube

Modulo concept

View our tutorials on our YouTube channel
PODIATECH medical foot
solutions

SET OF TEMPLATES FOR MODULO RANGE
PDVGABMODULO

Sizes from 35 to 48

Modulo - base/reinforcement RESIN/FOAM TAPE

Bases and reinforcements are cut out of your resin or foam strips with or without a pre-cut pad at the back of the foot.

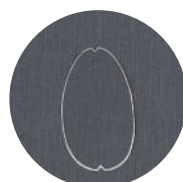
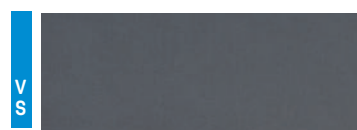

PODIAFLEX®

PODIAFLEX® on tissue with inclusion adhesive

3 sizes :

P12MODRES01_35 (0.8 mm) / P12MODRES02_35 (1.3 mm)

35-39: 280 x 990mm

P12MODRES01_40 / P12MODRES02_40

40-44: 310 x 875 mm

P12MODRES01_44 / P12MODRES02_45

45-48: 335 x 980 mm

P12MODRES01

P12MODRES02

Description on page 53 of the catalogue.

PODIAFLEX®

in sheets/tapes

0.8 mm Blue / 1.2 mm Blue / 1.9 mm Blue

Sheet: 1000 mm x 750 mm

Tapes: 12 cm x 1 m

Description on page 52 of the catalogue.

PODIALENE 200

in strip

6 mm Black

P12MODMOUSSE07_35 : 280 x 950 mm

P12MODMOUSSE07_40 : 310 x 950mm

P12MODMOUSSE07_45 : 335 x 950 mm

Description on page 53 of the catalogue.

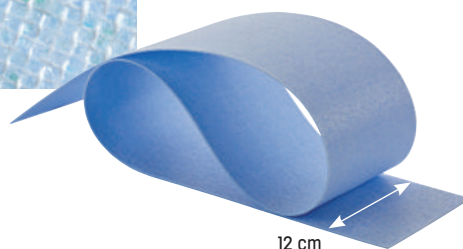

12 cm



MODULO - INTERLAYER

MIDDLE FOAM TAPES

The intermediate strips in rolls respect the different needs of the rearfoot, midfoot and forefoot.

A real innovation that allows you to make your orthotics independently of the reason of consultation or the volume of the patient's footwear.

Available in 3 different heights depending on the size:

- 35/39: 280 mm
- 40/44: 310 mm
- 45/48: 335 mm



SPORT VOLUME - P12MODMOUSSE02_35-40-45

- Black/Blue/Black
- Podiane+ 4 mm/PE200 3mm/
- Jogtène 3 mm
- 670 mm strip



CONFORT SLIM - P12MODMOUSSE05_35-40-45

- Black/Turquoise
- Podiane + 2 mm / Poron medical 2 mm
- 980 mm strip



SPORT SLIM - P12MODMOUSSE01_35-40-45

- Black/Grey/yellow
- PODIANE + 2 mm / EVAMIC non MP 2.5 mm/
- PROPULSE/CAMBRELLE 2.5 mm
- 950 mm strip



CITY SLIM - P12MODMOUSSE03_35-40-45

- Black/Black
- Podiane + 2 mm / Podiamic 180 2 mm
- 950 mm strip



Process: consult us.

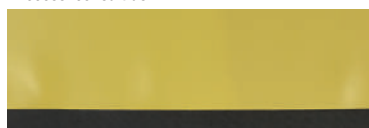

COMFORT STANDARD -

P12MODMOUSSE06_35-40-45

- Black/Yellow
- Poditech 3 mm / Poron XRD 3
- 1000 mm strip



CITY STANDARD -

P12MODMOUSSE04_35-40-45

- Black/Orange
- Poditech 3 mm / Orthomic 3 mm
- 900 mm strip



ROLL COVERS

Customize your orthotics with our roll covers p.51 of the catalogue.



Discover with modulus a simplified protocol for the realization of your plantar orthotics.

Standard process



Thermo-galvanic process



Intelligent top cover

30 pairs minimum

Integrate the intelligence of OPCT® into your milling, polypro covers, 3D printed covers, etc.

PODIATECH has developed for you a range of 8 intelligent topcover made of a combination of selected materials and adapted to all pathologies and all shoe volumes.

CITY RANGE

NEW



CITY LOW NARROW - P25CITY_LOW_NA

CITY LOW WIDE - P25CITY_LOW_WI

- AMF (Top cover)
- PE 180 2 mm
- PODIANE+ (primary layer)



CITY STANDARD NARROW - P25CITY_STD_NA

CITY STANDARD WIDE - P25CITY_STD_WI

- EMF 0.8 mm
- ORTHOMIC 3 mm
- PODIANE+ 4 mm

Sizes: All our models are available in a narrow or wide in the following sizes 35/36 - 37/38 - 39/40 - 41/42 - 43/44 - 45/46 - 47/48

PATHO RANGE

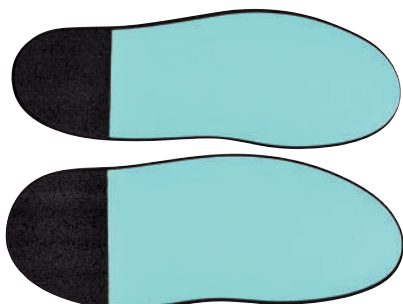

PATHO LOW NARROW - P25PATH_LOW_NA

PATHO LOW WIDE - P25PATH_LOW_WI

- PODIAMIC 150 1 mm Black
- PORON MEDICAL 2 mm
- PODIANE+ 2 mm

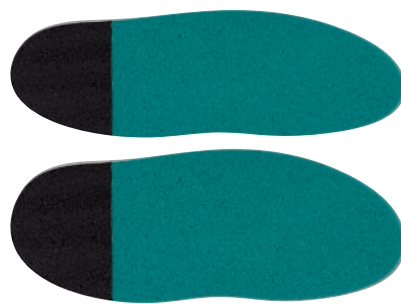

PATHO STANDARD NARROW - P25PATH_STD_NA

PATHO STANDARD WIDE - P25PATH_STD_WI

- CONFORTEVA 2.5 mm
- LIGHTEN PROTECT 220
- PODIANE+ (primary layer)



PATHO VOLUME NARROW - P25PATH_VOL_NA

PATHO VOLUME WIDE - P25PATH_VOL_WI

- CONFORTEVA (top cover)
- LIGHTEN DIABETE 160 4 mm (primary layer)

SPORT RANGE



SPORT EXTRA LOW NARROW - P25SPT_XLOW_NA

SPORT EXTRA LOW WIDE - P25SPT_XLOW_WI

- PODIAMIC 150 1 mm Noir
- VISCOTENE 1.5 mm
- PE SHORE 1 mm
- NOENE 1 mm

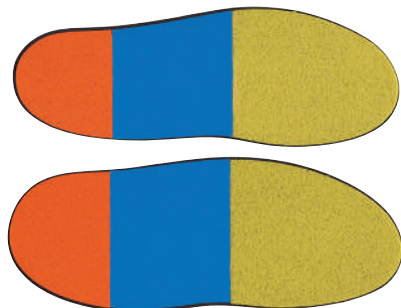

SPORT LOW NARROW - P25SPT_LOW_NA

SPORT LOW WIDE - P25SPT_LOW_WI

- PODIALENE 125 1.5 mm
- PROPULSE 2 mm
- PE 200 2 mm
- PROTECT 2 mm

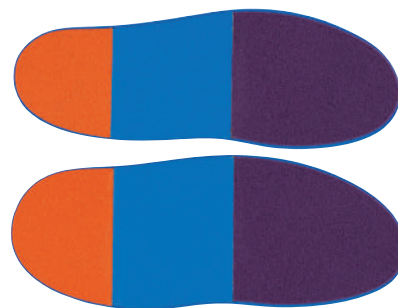

SPORT STANDARD NARROW - P25SPT_STD_NA

SPORT STANDARD WIDE - P25SPT_STD_WI

- PODIAMIC 160 Blue
- LIGHTEN DYNAMIQUE 300 2 mm
- PODIALENE 200 2 mm
- PROTECH 2 mm

OPCT® – an innovative concept created by PODIATECH



Options to suit the way you work. Each OPCT® comprises several layers: top layer + primary layer + base + reinforcements. PODIATECH makes different versions of the OPCT® – S, SM, O and OM – to match the level of customisability the practitioner wants to offer his patients and the amount of time he is prepared to spend in the workshop.

- For maximum time saving, choose this 'readyassembled' option.

OPCT® S



Top layer + base + mid layer assembled. Corrective elements underneath only.

- For maximum manufacturing time saving with the ability to select the pattern, a 3/4 base, the arch height and the position of the added elements..

OPCT® O



Top layer + mid layer assembled. Base separate from the assembly.

- For maximum time saving coupled with more customisability, choose this option with separate top layer.

OPCT® SM



The top layer is separate, making it possible to include supports and comfort elements right next to the foot.

OPCT® OM



The top layer + mid layer + base are all separate from each other, making it possible to include supports and comfort elements right next to.

A thermowelding stage is required. The pattern used for the base is wider than for the S versions, enabling the professional to adapt the pattern.

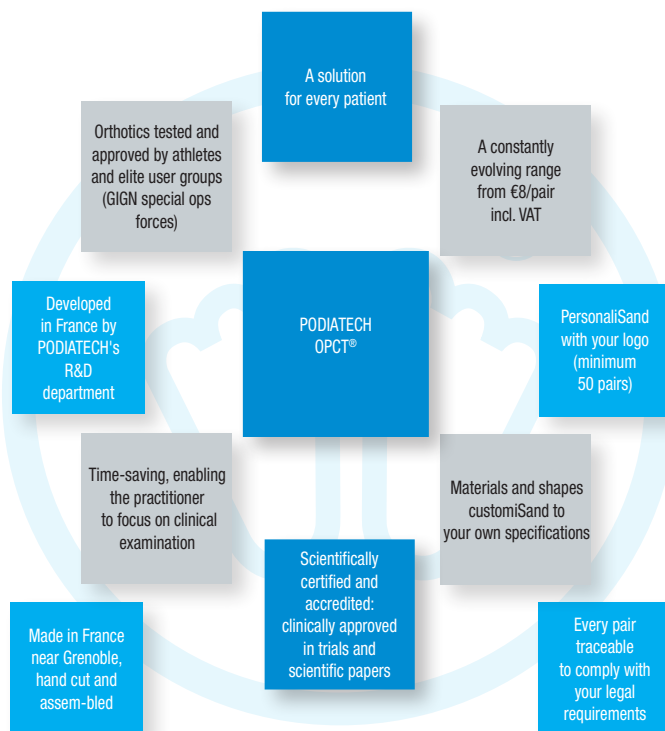

Watch our video explaining the OPCT® concept



Traceability

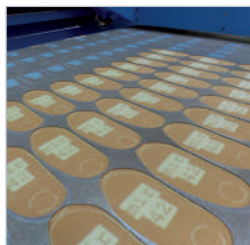

OPCT® CITY RANGE

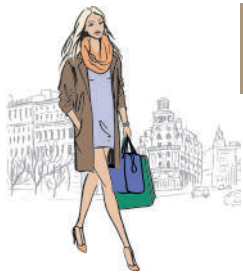

OPCT® City
Extra Slim

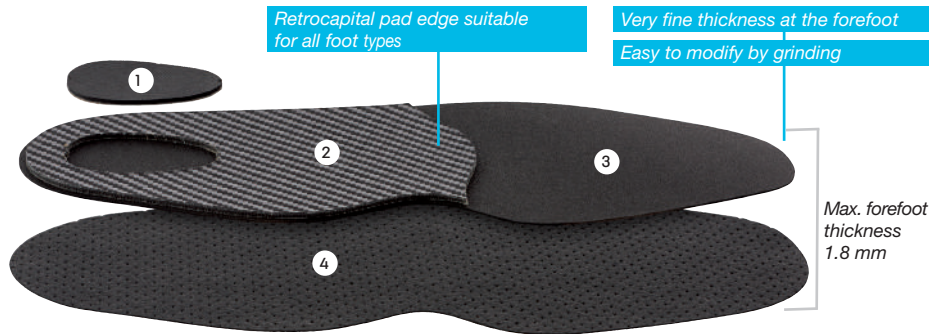

OPCT® CITY EXTRA SLIM SM
P20XF_City



1. Noene® / Fabric pad 1 mm Black
2. Podiaflex® Hard Carbone resin 2.2 mm
3. PE Shore 70 Black 1 mm
4. AMF M.P. Black 0.8 mm

Sizes:

35-36 37-38 39-40 41-42 43-44 45-46 47-48

NO
MINIMUM
QUANTITY

Order as little as one pair per size.



OPCT® City Lady
(for women)



OPCT® CITY LADY S
P20CITY_LAD_S

OPCT® CITY LADY SM
P20CITY_LAD_SM

OPCT® CITY LADY O
P20CITY_LAD_O

1. Podiaflex® / Fabric Hard Black 1.7 mm
Podiaflex® / Fabric Grey 1.3 mm with removable heel insert
2. Expertene 400 Brown 1.5 mm / Podiaflux® 1,2 mm with removable heel insert
3. Posteva 70 - 2 mm Black
4. AMF M.P. 0.7 mm Black

Sizes:

35-36 37-38 39-40 41-42 43-44 45-46 47-48

NO
MINIMUM
QUANTITY

Order as little as one pair per size.



OPCT® City
Demi (Unisex)



OPCT® CITY DEMI S
P20CITY_DEM_S

OPCT® CITY DEMI O
P20CITY_DEM_O

1. Podiaflex® / Hard GRIP 0.8 mm
Podiaflex® / Fabric Grey 1.3 mm with removable heel insert
2. Podiaflex® 0.8 mm
Podiaflux® 1,2 mm with removable heel insert
3. Podiane®+ Black 2 mm
4. AMF M.P. 0.7 mm Black

Sizes:

35-36 37-38 39-40 41-42 43-44 45-46 47-48

NO
MINIMUM
QUANTITY

Order as little as one pair per size.

OPCT® CITY RANGE



OPCT® City Man
(for men)

OPCT® CITY MAN S *P20CITY_MAN_S*

OPCT® CITY MAN SM *P20CITY_MAN_SM*

OPCT® CITY MAN O *P20CITY_MAN_O*

0. Podiaflex® / Fabric Grey 1.3 mm with removable heel insert

1. Podiaflex® / Fabric Hard Black 1.7 mm
Podiaflux® 1.2 mm with removable heel insert

2. Expertene 400 Brown 1.5 mm

3. Posteva 70 Black 2 mm

4. Podiane+ Black 2 mm

5. AMF M.P. Black 0.7 mm

Sizes:

35-36 37-38 39-40 41-42 43-44 45-46 47-48

NO
MINIMUM
QUANTITY

Order as little as one pair per size.



OPCT®
Everyday Slim

OPCT® EVERYDAY SLIM S *P20EVRD_FIN_S*

OPCT® EVERYDAY SLIM SM *P20EVRD_FIN_SM*

OPCT® EVERYDAY SLIM O *P20EVRD_FIN_O*

OPCT® EVERYDAY SLIM OM *P20EVRD_FIN_om*

0. Podiaflex® / Fabric Grey 1.3 mm with removable heel insert

1. Podiaflex® / Fabric hard - Black - 1.7 mm /
Podiaflux® 1.2 mm with removable heel insert

2. Podiane®+ Black 2 mm

3. Orthomic Flesh 2 mm

4. EMF 0.8 mm Black

Sizes:

35-36 37-38 39-40 41-42 43-44 45-46 47-48

NO
MINIMUM
QUANTITY

Order as little as one pair per size.



OPCT®
Everyday Slim Transflux®

OPCT® EVERYDAY SLIM TRANSFLUX® O *P20EVRD_FTX_O*

1. Transflux® Charcoal 1.5 mm

2. Podiane®+ Black 2 mm

3. Orthomic Flesh 2 mm

4. EMF 0.8 mm Black

Sizes:

35-36 37-38 39-40 41-42 43-44 45-46 47-48

NO
MINIMUM
QUANTITY

Order as little as one pair per size.

OPCT® CITY RANGE



OPCT® ACCESS
City

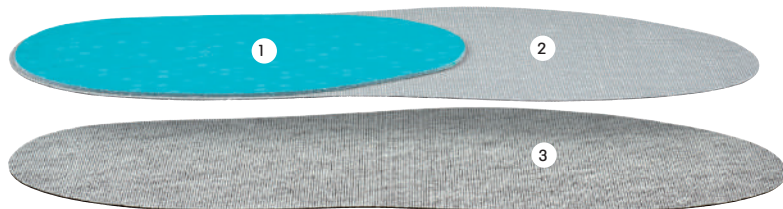

OPCT® ACCESS CITY S
P23ACC_VIL_S

OPCT® ACCESS CITY SM
P23ACC_VIL_SM



1. Podiaflex® Color resin Blue 1.3 mm
2. Podiaflex® Soft resin Grey 0.8 mm
3. Sportcover Black 0.8 mm

Sizes:

35-36 37-38 39-40 41-42 43-44 45-46 47-48

NO
MINIMUM
QUANTITY

Order as little as one pair per size.

OPCT® MULTI RANGE



OPCT® City Multi

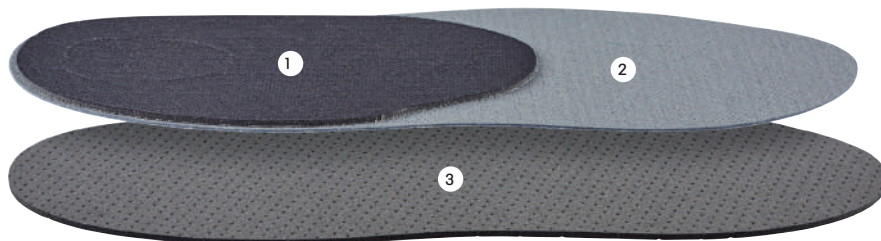

OPCT® CITY MULTI S
P20CITY_MUL_S

OPCT® CITY MULTI SM
P20CITY_MUL_SM



1. Podiaflex® / Fabric Hard Black 1.7 mm
2. Podiaflex® / Fabric 0.8 mm
3. Podialène M.P. 125 2.5 mm Black

Sizes:

35-36 37-38 39-40 41-42 43-44 45-46 47-48

NO
MINIMUM
QUANTITY

Order as little as one pair per size.



OPCT® Everyday
Standard



OPCT® EVERYDAY STANDARD S
P20EVRD_STD_S

OPCT® EVERYDAY STANDARD SM
P20EVRD_STD_SM



OPCT® EVERYDAY STANDARD OM
P20EVRD_STD_OM

0. Podiaflex® / Fabric Grey 1.3 mm with removable heel insert
1. Podiaflex® / Fabric hard 1.7 mm
Podiaflux® 1.2 mm with removable heel insert
2. Podiaflex® / Fabric 1.3 mm
3. Conforteva M.P. 2.5 mm Grey
4. EMF 0.8 mm Black

Sizes:

35-36 37-38 39-40 41-42 43-44 45-46 47-48

NO
MINIMUM
QUANTITY

Order as little as one pair per size.

OPCT® MULTI SPORT RANGE



OPCT® Extraslim SPORT



OPCT® EXTRASLIM SPORT SM
P20XF_SPORT_SM

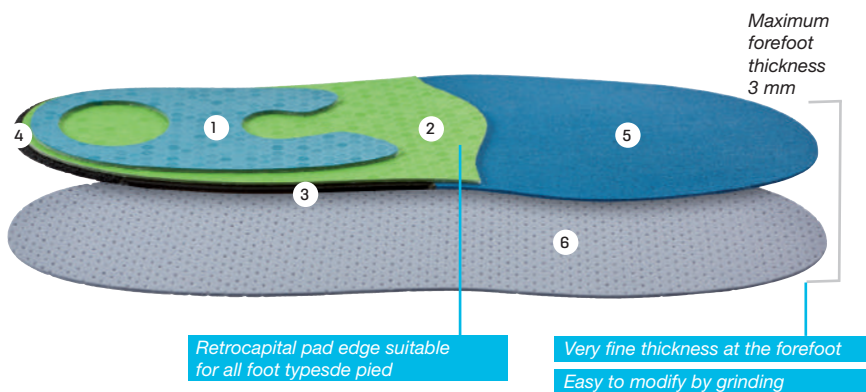

1. Podiaflex® Color resin Blue 1.3 mm
2. Podiaflex® Color resin Green 1.3 mm
3. PE Shore 70 Black 2 mm
4. Podiane® pad Black 2 mm
5. Viscotène Blue 1.5 mm
6. Podiamic 125 M.P. Light Blue 1.5 mm

Sizes:

35-36 37-38 39-40 41-42 43-44 45-46 47-48

NO
MINIMUM
QUANTITY

Order as little as one pair per size.



OPCT® Access Sport

OPCT® ACCESS SPORT S
P23ACC_SPOR_S

OPCT® ACCESS SPORT SM
P23ACC_SPOR_SM

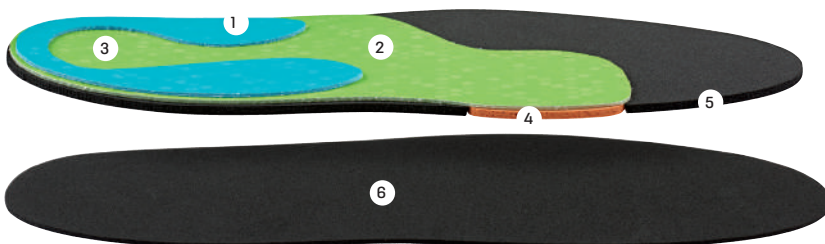

1. Podiaflex® Color resin Blue 1.3 mm
2. Podiaflex® Color resin Green 1.3 mm
3. Poron® XRD Yellow 3 mm
4. Dynatene Orange 3 mm
5. Podialene® 200 Black 3 mm
6. Podiamic 180 Black 2 mm

Sizes:

35-36 37-38 39-40 41-42 43-44 45-46 47-48

NO
MINIMUM
QUANTITY

Order as little as one pair per size.

OPCT® MULTI SPORT RANGE



OPCT®
Sport Slim

OPCT® SPORT SLIM S
P20MULTI_SLIM_S

OPCT® SPORT SLIM SM
P20MULTI_Slim_SM

OPCT® SPORT SLIM O
P20MULTI_SLIM_O

OPCT® SPORT SLIM OM
P20MULTI_Slim_OM



- 0. Podiaflex® / Fabric Grey 1.3 mm with removable heel insert
- 0. Podiaflux® 1.2 mm with removable heel insert
- 1. Podiaflex® / Fabric Hard - Black - 1.7 mm
- 2. Posteva 70 - Blue - 1 mm
- 3. Podiane®+ 2 mm
- 4. Podiamic 180 - Black - 2 mm

Sizes:
35-36 37-38 39-40 41-42 43-44 45-46 47-48

NO
MINIMUM
QUANTITY

Order as little as one pair per size.



OPCT®
Sport Standard

OPCT® SPORT STANDARD S
P20MULTI_STD_S

OPCT® SPORT STANDARD SM
P20MULTI_STD_SM

OPCT® SPORT STANDARD O
P20MULTI_STD_O

OPCT® SPORT STANDARD OM
P20MULTI_STD_OM

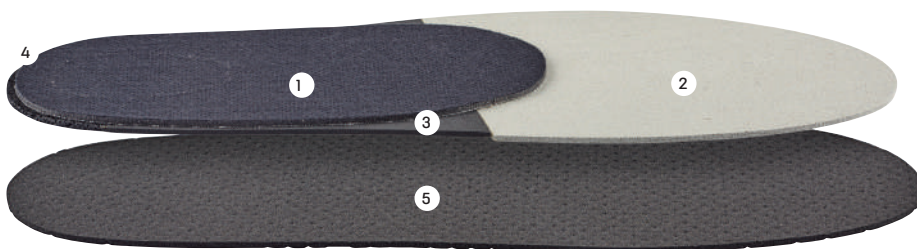

- 0. Podiaflex® / Fabric Grey 1.3 mm with removable heel insert
- 0. Podiaflux® 1.2 mm with removable heel insert
- 1. Podiaflex® / Fabric Hard - Black - 1.7 mm
(only in S and SM version)
- 2. Viscotene® Grey 2 mm
- 3. Podieva 70 Black 2 mm
- 4. Podiane®+ Black 2 mm
- 5. Podiamic 180 MP - Black - 2.5 mm

Sizes:
35-36 37-38 39-40 41-42 43-44 45-46 47-48

NO
MINIMUM
QUANTITY

Order as little as one pair per size.



OPCT®
Sport Wide

OPCT® SPORT WIDE S
P20MULTI_WIDE_S

OPCT® SPORT WIDE SM
P20MULTI_Wide_SM

OPCT® SPORT WIDE O
P20MULTI_WIDE_O

OPCT® SPORT WIDE OM
P20MULTI_Wide_OM

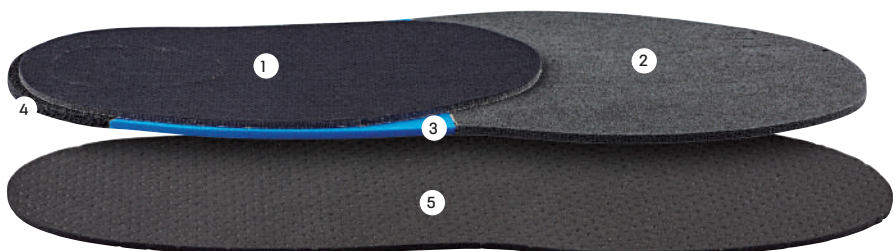

- 0. Podiaflex® / Fabric Grey 1.3 mm with removable heel insert
- 0. Podiaflux® 1.2 mm with removable heel insert
- 1. Podiaflex®/Fabric Hard - Black - 1.7 mm
(only in S and SM version)
- 2. Jogtene® 3 mm Black
- 3. PE 200 Blue 3 mm
- 4. Podiane®+ Black 4 mm
- 5. Podiamic 180 MP - Black - 2.5 mm

Sizes:
35-36 37-38 39-40 41-42 43-44 45-46 47-48

NO
MINIMUM
QUANTITY

Order as little as one pair per size.

OPCT® MULTI SPORT RANGE



OPCT® Outdoor



OPCT® OUTDOOR S

P20SPEC_OUTDOO_S

OPCT® OUTDOOR SM

P20SPEC_OUTDOO_SM

OPCT® OUTDOOR O

P20SPEC_OUTDOO_O

OPCT® OUTDOOR OM

P20SPEC_OUTDOO_OM



1. Transflux® 1 mm Black
2. Noene® 2 mm - Transflux® 1 mm White
3. Transflux® 1 mm White - Podiaflex® / Fabric - Grey - 0.8 mm 1.3 mm (Sizes > 40)
4. Podiaflex® / Fabric - Grey - 0.8 mm - 1.3 mm (Sizes > 40) - Noene® 2 mm
5. Podiamic 160 - Blue - 2.5 mm MP



Sizes:

35-36 37-38 39-40 41-42 43-44 45-46 47-48

NO
MINIMUM
QUANTITY

Order as little as one pair per size.



OPCT® Indoor

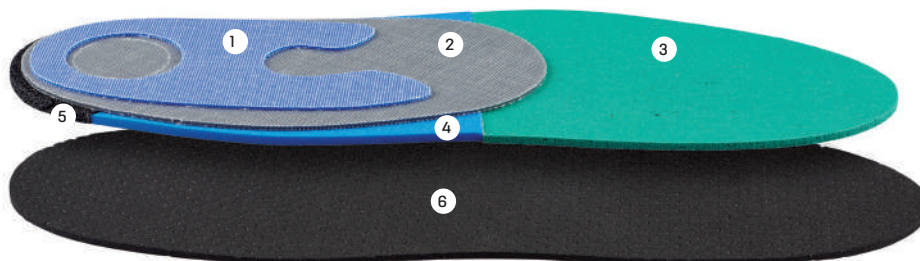

OPCT® INDOOR SM

P20SPEC_INDOOR_SM

OPCT® INDOOR OM

P20SPEC_INDOOR_OM

1. Transflux® 1 mm Blue
2. Transflux® 1.5 mm Charcoal
3. Viscotene® 2.5 mm Green
4. Podialène 200 3 mm Blue
5. Podiane+ 4mm Black
6. Podiamic 180 - Black - 2.5 mm MP

Sizes:

35-36 37-38 39-40 41-42 43-44 45-46 47-48 49-50
51-52 53-54

To order: 55-56 57-58 59-60

NO
MINIMUM
QUANTITY

Order as little as one pair per size.



OPCT® Team Sport

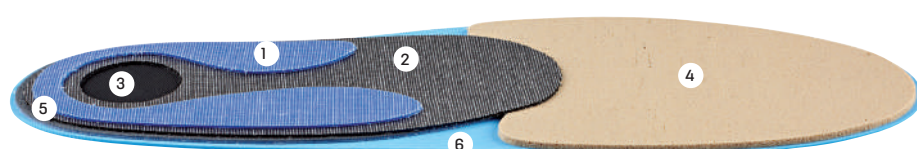

OPCT® TEAM SPORT S

P20SPEC_TEAMSP_S

1. Transflux® 1 mm Blue
2. Transflux® 1 mm Black
3. Noene® 2 mm
4. Viscotene® 2 mm Beige
5. Podiaflex®/Fabric - Grey - 0.8 mm
6. Podieva 55 - Blue - 1.5 mm



Sizes:

35-36 37-38 39-40 41-42 43-44 45-46 47-48

NO
MINIMUM
QUANTITY

Order as little as one pair per size.

OPCT® SPECIFIC SPORTS RANGE



OPCT® Run Slim

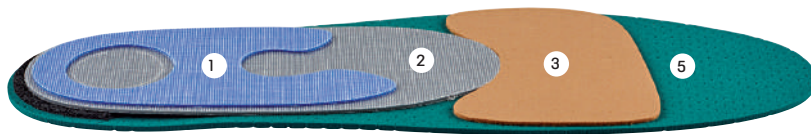

OPCT® RUN SLIM S
P20SPEC_RUNSLI_S

OPCT® RUN SLIM O
P20SPEC_RUNSLI_O

1. Transflux® - Blue - 1 mm
2. Transflux® - Charcoal - 1.5 mm
3. Expertene Brown 1.5 mm
4. Podiane®+ Black 2 mm
5. Orthomic® - Green - 2 mm MP

Sizes:

35-36 37-38 39-40 41-42 43-44 45-46 47-48

NO
MINIMUM
QUANTITY

Order as little as one pair per size.



OPCT® Run Light Protect

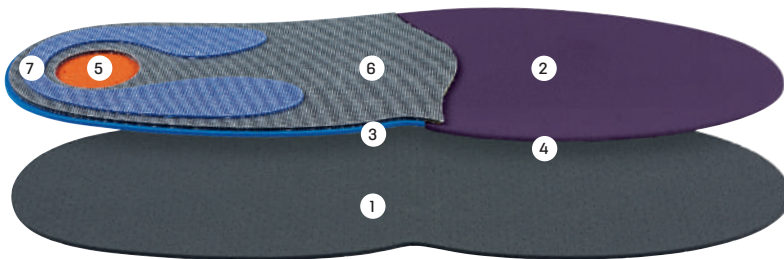

OPCT RUN LIGHT S
P20SPEC_RUNLT_S

NEW



OPCT RUN LIGHT SM
P20SPEC_RUNLT_SM

NEW

1. Evabound MP 2 mm Grey
2. Lighten dynamique 300 2 mm purple
3. Podialène 200 2 mm Blue
4. Primtech 3 mm Brown
5. Protech 2 mm Orange
6. Transflux® 1.5 mm Charcoal
7. Transflux® 1.5mm Blue

Sizes:

from 35/37 to 47/48

NO
MINIMUM
QUANTITY

Order as little as one pair per size.



OPCT® Run

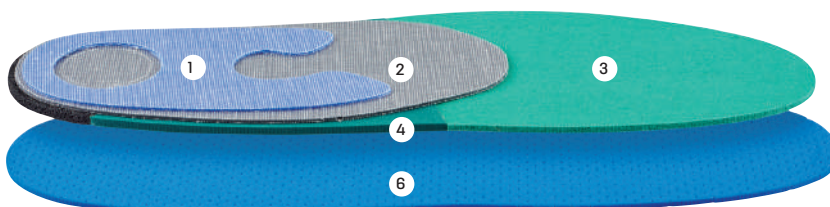

OPCT® RUN S
P20SPEC_RUN_S

OPCT® RUN SM
P20SPEC_RUN_SM

OPCT® RUN O
P20SPEC_RUN_O

OPCT® RUN OM
P20SPEC_RUN_om

1. Transflux® - Blue - 1 mm
2. Transflux® - Charcoal - 1.5 mm
3. Viscotene® 2.5 mm Green
4. Orthomic® 3 mm Green
5. Podiane®+ Black 4 mm
6. Podiamic 160 - Blue - 2.5 mm MP

Sizes:

35-36 37-38 39-40 41-42 43-44 45-46 47-48

NO
MINIMUM
QUANTITY

Order as little as one pair per size.

OPCT® SPECIFIC SPORTS RANGE



OPCT® Golf



OPCT® GOLF S P20SPEC_GOLF_S

OPCT® GOLF SM P20SPEC_GOLF_SM



1. Transflux® 1 mm Blue
2. Transflux® 1 mm Black
3. Noene® 2 mm
4. Viscotene® Grey 2 mm
5. Podiaflex® / Fabric - Grey - 1.3 mm
6. Conforteva - Grey - 2.5 mm MP

Sizes:

35-36 37-38 39-40 41-42 43-44 45-46 47-48

NO
MINIMUM
QUANTITY

Order as little as one pair per size.



OPCT® Cycle



OPCT® CYCLE S P20SPEC_CYCLE_S

1. Podiaflex® Hard Carbone Black - 2.2 mm
2. Podiaflex® - Blue - 0.8 mm
3. Expertene 1.5 mm Brown
4. Podiamic 150 1 mm Brown
5. Alcantara 0.8 mm Yellow

Sizes:

35-36 37-38 39-40 41-42 43-44 45-46 47-48

NO
MINIMUM
QUANTITY

Order as little as one pair per size.



OPCT® Winter

OPCT® WINTER S P20SPEC_WINTER_S

1. Podiafix® - White - 1.6 mm
2. Podiaflex® Blue - 1.5 mm
3. Podiamic 160 MP - Blue - 2.5 mm

Sizes:

35-36 37-38 39-40 41-42 43-44 45-46 47-48

NO
MINIMUM
QUANTITY

Order as little as one pair per size.



OPCT® Rugby / Football

OPCT® approved by Jonathan Draper, a member of the British Chiropody and Podiatry Association (professionals responsible for leading football, rugby and cricket clubs).

OPCT® RUGBY / FOOT S P20SPEC_RUGFOO_S

1. Transflux® 1 mm Black
2. Transflux® 1.5 mm Charcoal
3. Podiaflex® / Fabric - Grey - 1.3 mm
4. Expertene 1.5 mm Brown
5. Podiane®+ 2 mm
6. Evamic® Arg - Grey - 2.5 mm MP

Sizes:

35-36 37-38 39-40 41-42 43-44 45-46 47-48

NO
MINIMUM
QUANTITY

Order as little as one pair per size.

Podiatech reserves the right to change the materials used to make OPCT® products

OPCT® PATHO-LOGIC™ RANGE



OPCT® Patho-logic™
Talgia - unisex



OPCT® TALALGIE - UNISEX SM

P18TALALGI01_HO

1. Noene® 2 mm Black
2. Podiaflex® / Fabric Black Hard 1.7 mm
3. Podiamic 180 Black 2 mm
4. Podiane®+ Black 2 mm
5. Podiamic 125 MP Brown 2.5 mm



Sizes:

35-36 37-38 39-40 41-42 43-44 45-46 47-48

NO
MINIMUM
QUANTITY

Order as little as one pair per size.



OPCT® Patho-logic™
Talgia - women

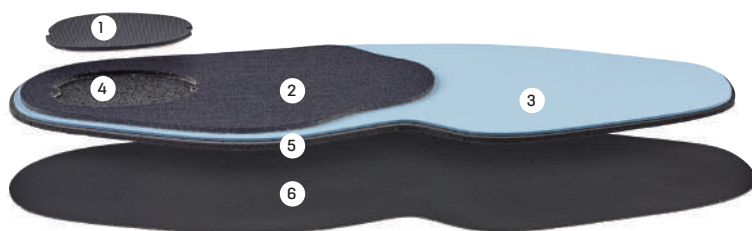

OPCT® TALALGIE - WOMEN SM

P18TALALGI01_FE

1. Noene® 2 mm Black
2. Podiaflex® / Fabric Black Hard 1.7 mm
3. Posteva 70 1 mm Blue
4. Podiane®+ 2 mm Black
5. PE 125 MP 2.5 mm Black
6. EMF Black 0.8 mm



Sizes:

35-36 37-38 39-40 41-42 43-44 45-46 47-48

NO
MINIMUM
QUANTITY

Order as little as one pair per size.



OPCT® Sever



OPCT® SEVER module
approved by podiatrists of
the French Union for Foot
Health (UFSP).

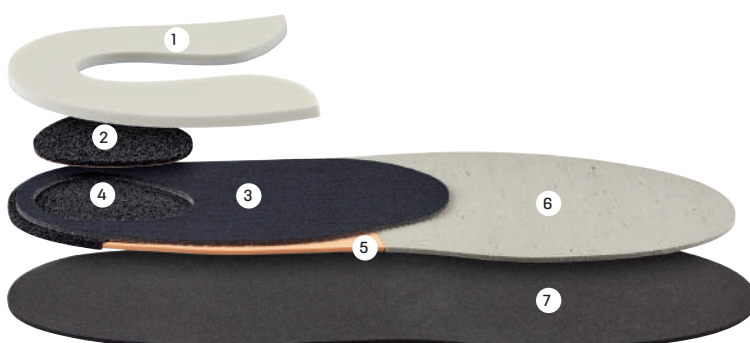

OPCT® SEVER S

P20PATH_SEVER_S

OPCT® SEVER SM

P20PATH_SEVER_SM



1. Podialène 160 - White - 5mm
2. Podiane®+ 2 mm
3. Podiaflex® / Fabric - Black - 1.7 mm
4. Podiane®+ Black 2 mm
5. Orthomic Flesh 2 mm
6. Viscotene® Grey 2 mm
7. Podiamic 180 - Black - 2 mm

Sizes:

35-36 37-38 39-40 41-42 43-44 45-46 47-48

NO
MINIMUM
QUANTITY

Order as little as one pair per size.

OPCT® PATHO-LOGIC™ RANGE

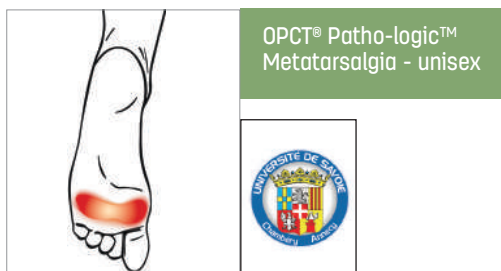

OPCT® METATARSALGIA - UNISEX SM

P18METATAR01_HO

1. Noene® 2 mm Black
2. Podiaflex® / Fabric Black Hard 1.7 mm
3. Posteva 70 Blue 1 mm
4. Poron® Médical Green 2 mm
5. Podiamic 180 - Black - 2 mm
6. Primtech Brown 3 mm
7. Conforteva Grey 2.5 mm MP



Sizes:

35-36 37-38 39-40 41-42 43-44 45-46 47-48

NO
MINIMUM
QUANTITY

Order as little as one pair per size.

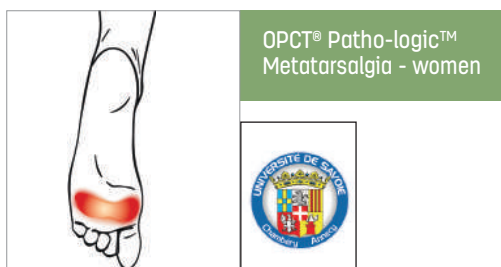
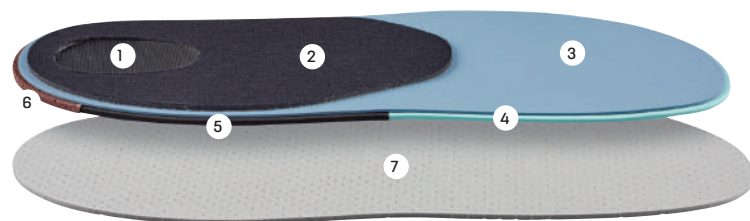

OPCT® METATARSALGIA - WOMEN SM

P18METATAR01_FE

1. Podiaflex® / Fabric Black Hard 1.7 mm
2. Lighthen Dynamic 3 mm Blue
3. Posteva 70 Black 2 mm
4. Odiane®+ Black 2 mm
5. EMF Black 0.8 mm

Sizes:

35-36 37-38 39-40 41-42 43-44 45-46 47-48

NO
MINIMUM
QUANTITY

Order as little as one pair per size.

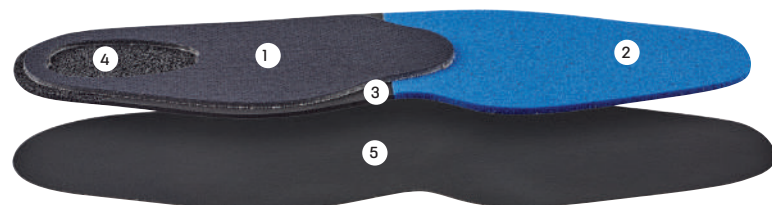

OPCT® STABILITY S

P20PATH_STAB_S

OPCT® STABILITY SM

P20PATH_STAB_SM



SPE

OPCT® STABILITY O

On demand P20PATH_STAB_O

SPE

OPCT® STABILITY OM

P20PATH_STAB_OM



1. Transflux® - Black - 1 mm
2. Transflux® - Orange - 1.5 mm
3. Podiaflex® / Fabric - Grey - 0.9 mm or 1.3 mm (from size 40)
4. Podiamic 160 MP - Blue - 2.5 mm

Sizes:

35-36 37-38 39-40 41-42 43-44 45-46 47-48

NO
MINIMUM
QUANTITY

Order as little as one pair per size.



Podiatech reserves the right to change the materials used to make OPCT® products

OPCT® PATHO-LOGIC™ RANGE



OPCT® Patho-logic™
Anti-supination

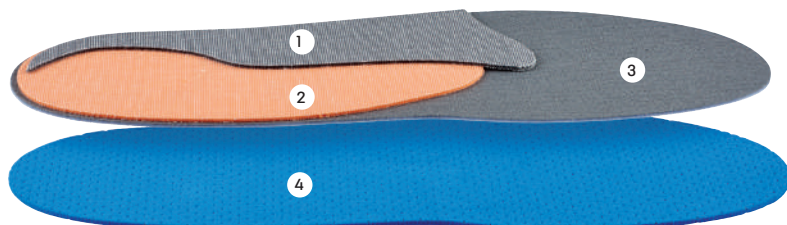

OPCT® ANTI-SUPINATION S *P20PATH_ANTSUP_S*

OPCT® ANTI-SUPINATION SM *P20PATH_ANTSUP_SM*



SPE

OPCT® ANTI-SUPINATION OM On demand *P20PATH_ANTSUP_OM*

SPE

OPCT® ANTI-SUPINATION O On demand

1. Transflux® - Charcoal - 1.5 mm
2. Transflux® - Orange - 1.5 mm
3. Podiaflex® / Fabric - Grey - 0.9 mm or 1.3 mm (from size 40)
4. Podiamic 160 MP - Blue - 2.5 mm

Sizes:

35-36 37-38 39-40 41-42 43-44 45-46 47-48

NO
MINIMUM
QUANTITY

Order as little as one pair per size.

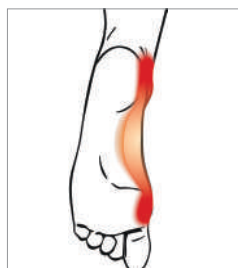

OPCT® Patho-logic™
Anti-pronation



OPCT® ANTI-PRONATION S *P20PATH_ANTPRO_S*

OPCT® ANTI-PRONATION SM *P20PATH_ANTPRO_SM*



SPE

OPCT® ANTI-PRONATION O On demand *P20PATH_ANTPRO_O*

SPE

OPCT® ANTI-PRONATION OM On demand *P20PATH_ANTPRO_OM*

1. Transflux® - Charcoal - 1.5 mm
2. Transflux® - Orange - 1.5 mm
3. Podiaflex® / Fabric - Grey - 0.9 mm or 1.3 mm (from size 40)
4. Podiamic 160 MP - Blue - 2.5 mm

Sizes:

35-36 37-38 39-40 41-42 43-44 45-46 47-48

NO
MINIMUM
QUANTITY

Order as little as one pair per size.



OPCT® S Patho-logic™
Access Comfort

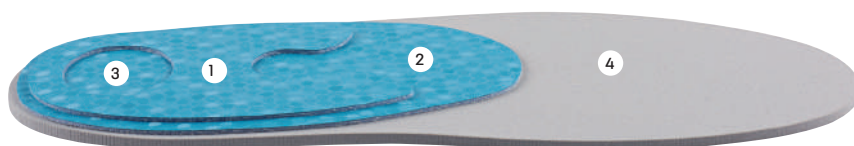

OPCT® ACCESS CONFORT S *P23ACC_CONF_S*

1. and 2. Podiaflex® Color resin Blue 1.3 mm
2. Poron® XRD Yellow 3 mm
3. Conforteva Grey 4 mm

Sizes:

35-36 37-38 39-40 41-42 43-44 45-46 47-48

NO
MINIMUM
QUANTITY

Order as little as one pair per size.

OPCT® PATHO-LOGIC™ RANGE



OPCT® Patho-logic™
Comfort Slim



OPCT® CONFORT SLIM S

P20CMFT_FIN_S

OPCT® CONFORT SLIM O

P20CMFT_FIN_O

1. Podiaflex® / Fabric hard- Black - 1.7 mm
Transflux® 1.5 mm Charcoal
2. Podiane®+ Black 2 mm
3. Podiamic 160 M.P. Flesh 3 mm

Sizes:

35-36 37-38 39-40 41-42 43-44 45-46 47-48

NO
MINIMUM
QUANTITY

Order as little as one pair per size.



OPCT® Patho-logic™
Comfort Standard



OPCT® CONFORT STANDARD S

P20CMFT_STD_S

OPCT® CONFORT STANDARD OM

P20CMFT_STD_oM

0. Podiaflex® / Fabric Grey 1.3 mm with removable heel insert
1. Podiaflex® / Fabric hard- Black - 1.7 mm
Podiaflux® 1.2 mm with removable heel insert
2. Posteva 70 Blue 1 mm
3. Poron médical 2 mm Green
4. Conforteva M.P. 2.5 mm Grey

Sizes:

35-36 37-38 39-40 41-42 43-44 45-46 47-48

NO
MINIMUM
QUANTITY

Order as little as one pair per size.



OPCT® Patho-logic™
Comfort Volume

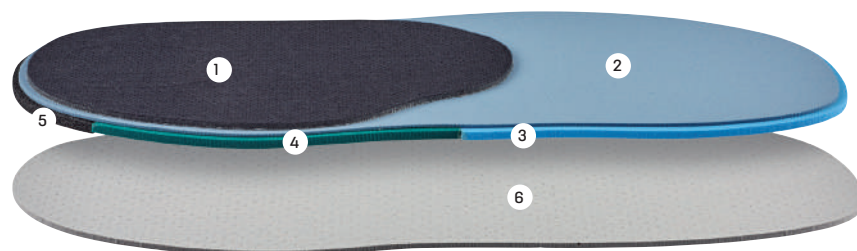

OPCT® CONFORT VOLUME S

P20CMFT_VOL_S

OPCT® CONFORT VOLUME SM

P20CMFT_VOL_SM



OPCT® CONFORT VOLUME OM

P20CMFT_VOL_oM

1. Podiaflex® / Fabric hard- Black - 1.7 mm
Podiaflex® / Fabric Grey 1.3 mm with removable heel insert
2. Posteva 70 Blue 1 mm
Podiaflux® 1.2 mm with removable heel insert
3. Poron MS 3 mm Blue
4. Orthomic Green 3 mm
5. Podiane®+ Black 4mm
Posteva 70 Blue 1 mm
6. Conforteva M.P. 2.5 mm Grey

Sizes:

35-36 37-38 39-40 41-42 43-44 45-46 47-48

NO
MINIMUM
QUANTITY

Order as little as one pair per size.

OPCT® KIDS RANGE



OPCT® Sever



OPCT® SEVER module approved by podiatrists of the French Union for Foot Health (UFSP).

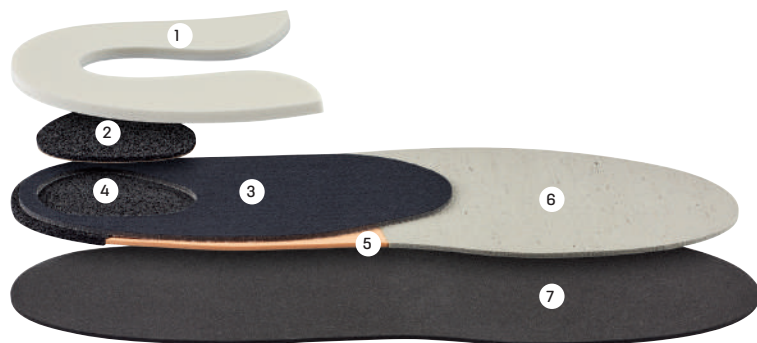

OPCT® SEVER S

P20PATH_SEVER_S

OPCT® SEVER SM

P20PATH_SEVER_SM



1. Podialène 160 - White - 5mm
2. Podiane®+ 2 mm
3. Podiaflex® / Fabric - Black - 1.7 mm
4. Podiane®+ Black 2 mm
5. Orthomic Flesh 2 mm
6. Viscotene® Grey 2 mm
7. Podiamic 180 - Black - 2 mm

Sizes:

33/34 - 35/36 - 37/38 39/40 - 41/42 - 43/44 - 45/46 - 47/48

NO
MINIMUM
QUANTITY

Order as little as one pair per size.



OPCT® Everyday Slim



OPCT® EVERYDAY FIN S

P20EVRD_FIN_S

OPCT® EVERYDAY FIN SM

P20EVRD_FIN_SM



1. Podiaflex® / Fabric hard - Black - 1.7 mm
2. Podiane®+ Black 2 mm
3. Orthomic Flesh 2 mm
4. EMF 0.8 mm Black

Sizes:

29/30 - 31/32 - 33/34

NO
MINIMUM
QUANTITY

Order as little as one pair per size.



OPCT® Sport Standard

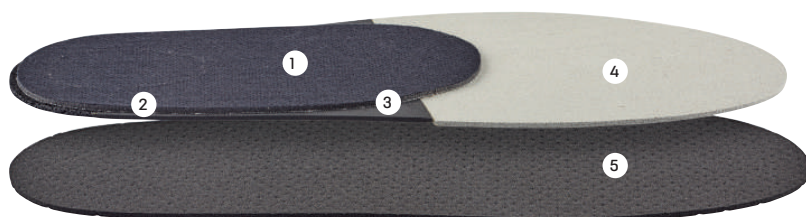

OPCT® SPORT STANDARD S

P20MULTI_STD_S

OPCT® SPORT STANDARD SM

P20MULTI_STD_SM



1. Podiaflex® / Fabric - Black - 1.7 mm
2. Podiane®+ Black 2 mm
3. Podieva 70 Black 2 mm
4. Viscotene® Grey 2 mm
5. Podiamic 180 MP - Black - 2.5 mm

Sizes:

29/30 - 31/32 - 33/34

NO
MINIMUM
QUANTITY

Order as little as one pair per size.

OPCT® KIDS RANGE



OPCT® ENFANT
(for children)

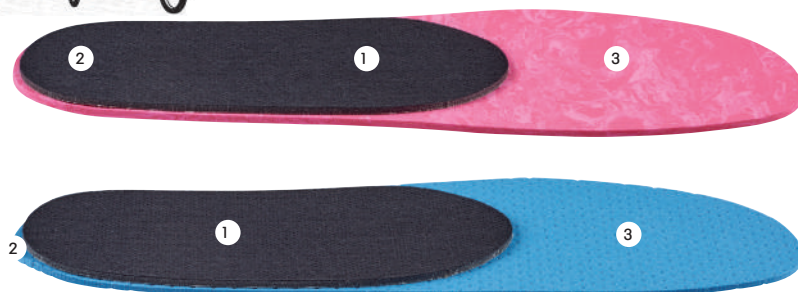

Combination materials in stock. Quotations for custom combination materials available on request

OPCT® KIDS PINK S

P13FIL01

1. Podiaflex® / Fabric Hard Black 1.7 mm
2. Poron® médical 2 mm
3. Marbré Pink 2.5 mm

OPCT® KIDS BLUE S

P13GAR01

1. Podiaflex® / Fabric Hard Black 1.7 mm
2. Poron® médical 2 mm
3. Podiamic 125 MP Blue 2.5 mm

Sizes:

29/30 - 31/32 - 33/34

NO
MINIMUM
QUANTITY

Order as little as one pair per size.



OPCT® Sport
Standard

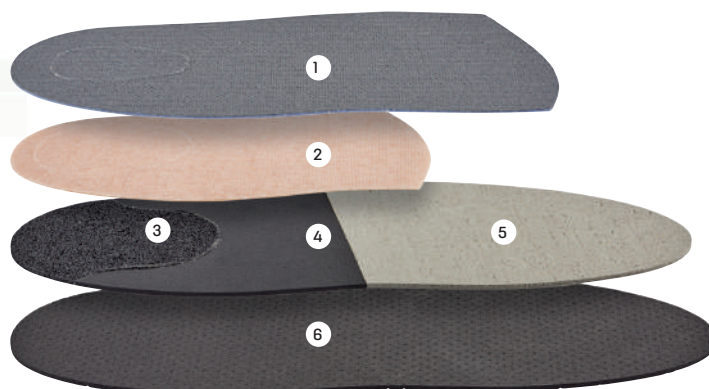

OPCT® SPORT STANDARD O

P20MULTI_STD_0

OPCT® SPORT STANDARD OM

P20MULTI_STD_OM

1. Podiaflex® / Fabric Grey 1.3 mm with removable heel insert
2. Podiaflux® 1.2 mm with removable heel insert
3. Podiane®+ Black 2 mm
4. Podieva 70 Black 2 mm
5. Viscotene® Grey 2 mm
6. Podiamic 180 MP - Black - 2.5 mm

Sizes:

29/30 - 31/32 - 33/34

NO
MINIMUM
QUANTITY

Order as little as one pair per size.

OPCT® SPECIFIC BIOMECHANISM

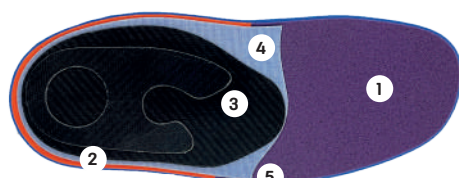

HYPER DRESS

P20HYPER_DRESS

- Only available in OM version
- Available on demand

1. Podiaflex Blue 1.5 mm
2. Podiane 2 mm
3. Glass fiber Black 1 mm

HYPER MEDI

P20HYPER_MEDI

- Only available in OM version
- Available on demand

1. Podialène 125 MP Orange 2.5 mm
2. Protech Orange 2 mm
3. Podiaflex Blue 1.9 mm
4. Glass fiber Black 1 mm
5. Glass fiber Black 1 mm

HYPER SPORT

P20HYPER_SPORT

- Only available in OM version
- Available on demand

1. Lighten dynamique 300 Purple 2 mm
2. Protech Orange 2mm
3. Glass fiber Black 1 mm
4. Podiamic 160 MP Blue 2.5 mm
5. Podiaflex Blue 1.9 mm

OPCT® MOUSSE RANGE FOR SENSITIVE FEET: ORTHO CONFORT

REFERENCE	THICKNESS at forefoot	Type of fat pad	FITTING VOLUME (Orthopaedic or extra comfort footwear)	EXAMPLE INSOLE (View of underside In contact with footwear)
STANDARD				
Bi-density at the forefoot	 6,5 mm			
VOLUME				
Bi-density at the forefoot	 13 mm			
STABILITY				
Bi-density at the forefoot	 6,5 mm			
COMFORT +				
Tri-density at the forefoot	 8,5 mm			
CUSHIONING PREMIUM				
Tri-density at the forefoot	 8,5 mm			

OPCT® MOUSSE RANGE FOR SENSITIVE FEET: ORTHO CONFORT

A range of light, pre-designed and pre-moulded comfort orthotics with met bar, customisable to the patient's plantar fat pad condition: atrophied, thin, moderate or normal.



STANDARD

BEST SELLER

OPCT®-OC STANDARD IS SOLD IN RIGHT-FOOT AND LEFT-FOOT VERSIONS

FOR FEET WITH A NORMAL PLANTAR FAT PAD
Comfort orthotic for pressure distribution with normal plantar fat pad.
Semi-rigid orthotic base.

Sizes:

34 - 36 - 38 - 40 - 42 - 44 - 46 - 48

OPCT®-OC STANDARD Right foot

P17ORTHO0001_D

OPCT®-OC STANDARD Left foot

P17ORTHO0001_G

FITTING VOLUME



Composition of bi-density orthotic at the forefoot:

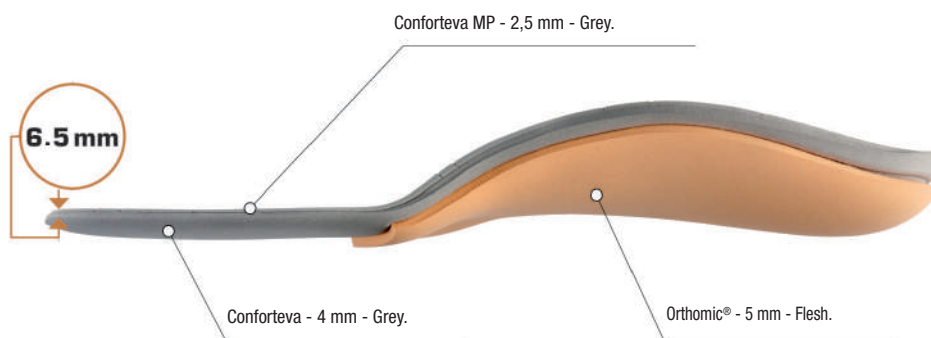

Underside
In contact
with footwear

Upper side
In contact
with foot

VOLUME

OPCT®-OC VOLUME IS SOLD IN RIGHT-FOOT AND LEFT-FOOT VERSIONS

FOR FEET WITH AN ATROPHIED PLANTAR FAT PAD

Comfort orthotic for neurotrophic foot conditions or atrophied plantar fat pad requiring local hollowing for footwear with very comfortable fit.

Sizes:

34 - 36 - 38 - 40 - 42 - 44 - 46 - 48



Composition of bi-density orthotic at the forefoot:

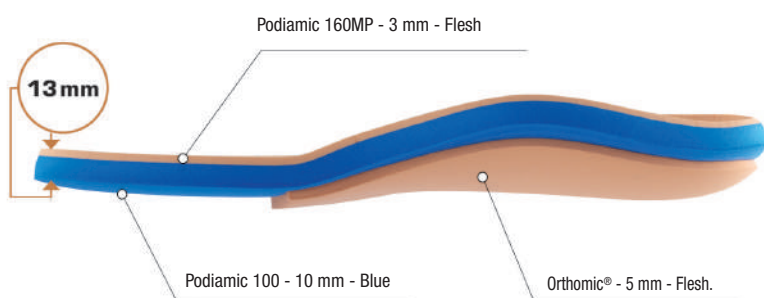

OPCT®-OC VOLUME - Right foot
P17ORTHO0007_D

OPCT®-OC VOLUME - Left foot
P17ORTHO0007_G

FITTING VOLUME



Underside
In contact
with footwear

Upper side
In contact
with foot

STABILITY

OPCT®-OC STABILITY SOLD IN PAIRS

FOR FEET WITH A MODERATE PLANTAR FAT PAD

Comfort orthotic for feet with moderate plantar fat pad. Rigid orthotic base.

Sizes:

34 - 36 - 38 - 40 - 42 - 44 - 46 - 48



Composition of bi-density orthotic at the forefoot:

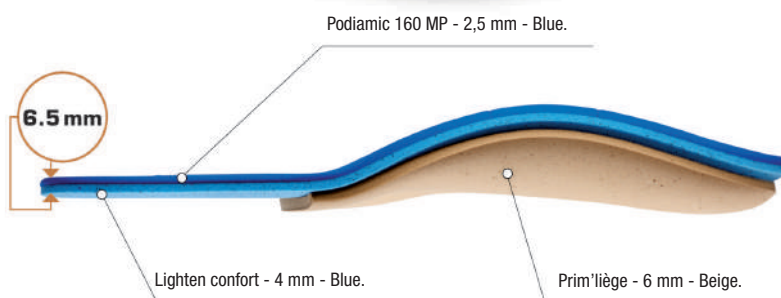

OPCT®-OC STABILITY - Per pair
P17ORTHO0003

FITTING VOLUME



Underside
In contact
with footwear

Upper side
In contact
with foot

COMFORT +

**OPCT®-OC COMFORT+
SOLD IN PAIRS**

FOR FEET WITH A THIN PLANTAR FAT PAD
Comfort orthotic for sensitive feet with a thin plantar fat pad.
Rigid orthotic base.

Sizes:

34 - 36 - 38 - 40 - 42 - 44 - 46 - 48



OPCT®-OC COMFORT+ - Per pair
P17ORTH00005

FITTING VOLUME



**Composition of tri-density
orthotic at the forefoot:**

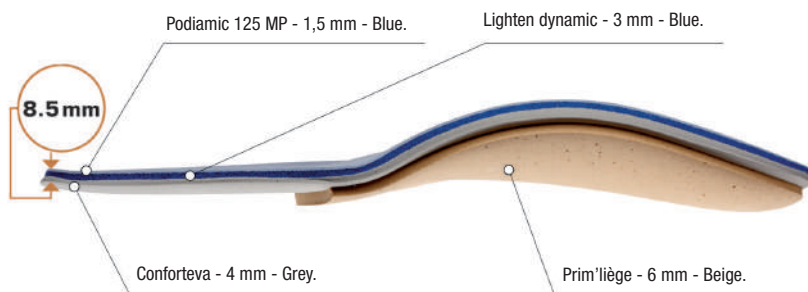

Underside
In contact
with footwear

Upper side
In contact
with foot

CUSHIONING PREMIUM

**OPCT®-OC
CUSHIONING
PREMIUM
SOLD IN PAIRS**

FOR FEET WITH A VERY THIN PLANTAR FAT PAD
Comfort orthotic for sensitive feet with a very thin plantar fat pad. Variation of the OPCT®-OC COMFORT+ with a very soft forefoot.
Rigid orthotic base.

Sizes:

34 - 36 - 38 - 40 - 42 - 44 - 46 - 48

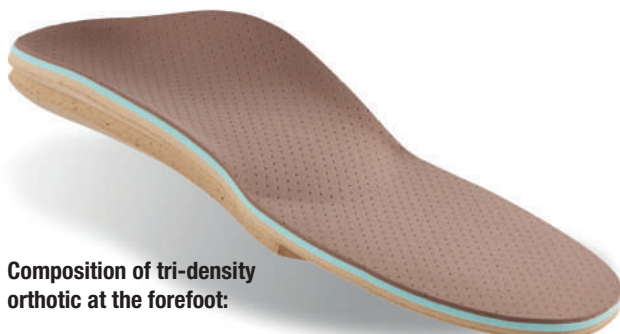

**OPCT®-OC CUSHIONING PREMIUM
Per pair**
P17ORTH00006

FITTING VOLUME



**Composition of tri-density
orthotic at the forefoot:**

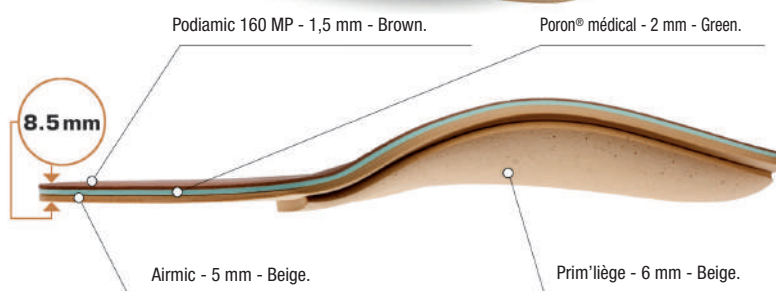

Underside
In contact
with footwear

Upper side
In contact
with foot

FOAM BASE SOLUTIONS

Pre-cut bases - Foam base modules

Modules sold in minimum quantity of 6 pairs of each cutout shape in each material and thickness.

This table presents examples of the types of bases we can make. Other foam base modules are available on request – please contact us.



SHAPES



SMALL < 40



LARGE > 40



Bi-density Yellow 8 mm
SMALL < 40
P03AYBIDE_8_02

LARGE > 40
P03AYBIDE_8_04

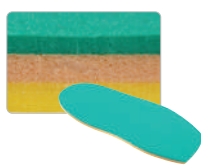

Tri-density Green 8,5 mm
SMALL < 40
P03AYTRIDE_VT_02

LARGE > 40
P03AYTRIDE_VT_04

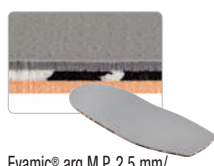

Evamic®.arg M.P. 2.5 mm/
Sport'air 2 mm
/Orthomic 3 mm
SMALL < 40
P03AYEV/SA/O_7A_02

LARGE > 40
P03AYEV/SA/O_7A_04



Tri-density Blue 9 mm
SMALL < 40
P03AYTRIDE_BL_02

LARGE > 40
P03AYTRIDE_BL_04

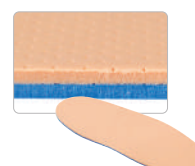

Podiamic 160 M.P. 3 mm/
Podialène 200 3 mm
SMALL < 40
P03AYP160C/P_6_02

LARGE > 40
P03AYP160C/P_6_04



Evamic®.arg M.P. 2.5 mm/
Orthomic 3 mm
SMALL < 40
P03AYEV/ORT_5A_02

LARGE > 40
P03AYEV/ORT_5A_04

Combination materials in stock. Quotations for custom combination materials available on request

OPCT Run Light Foam

NEW



1. Evabound MP 2 mm Grey
2. Lighten dynamique 300 2 mm purple
3. Podialène 200 2 mm Blue
4. Primtech 3 mm Brown
5. Protech 2 mm orange
6. PE shore 70 4 mm Black



OPCT RUN LIGHT MOUSSE O

P20SPEC_RUNLTM_O

Sizes:
from 35/37 to 47/48

NO
MINIMUM
QUANTITY

Order as little as one pair per size.

OPCT Confort Foam

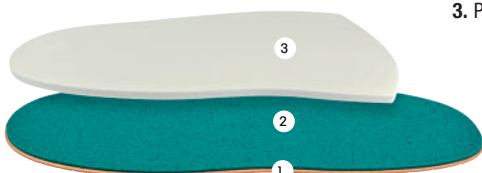

1. Podiamic 160 MP 3 mm Flesh
2. Lighten protech 220 2 mm Green
3. Podialène 200 5 mm White



OPCT CONFORT MOUSSE O

P20MOUS_CFTM

Sizes:
from 35/37 to 47/48

NO
MINIMUM
QUANTITY

Order as little as one pair per size.

OPCT® Patho-logic™ Diabète G2 - G3 (for diabetics)

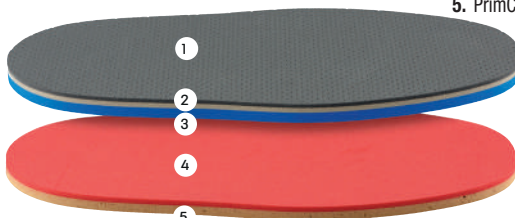

1. Evamic arg M.P. Grey 2.5 mm
2. Poron® diabète Roughened Beige 2.5 mm
3. Podiamic 100 Blue 6 mm
4. Podialène 125 Red 3 mm
5. PrimCork 6 mm

OPCT® DIABÈTE G2 - G3 O

P20PATH_DIAB_O

Sold by unit (per foot)

Sizes:
S1 : 40 - T2 : 44 - T3 : 48

NO
MINIMUM
QUANTITY

Order as little as one pair per size.

OPCT® Sport Wide Foam

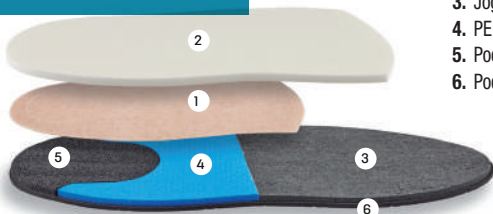

1. Podiaflux® 1 mm with removable heel insert
2. Podialène 160 5 mm White 3/4 shape with arch
3. Jogtene® 3 mm Black
4. PE 160 MP 4mm Blue
5. Podiane®+ Black 4 mm
6. Podiamic 180 MP - Black - 2.5mm



OPCT® SPORT LARGE MOUSSE O

P20MULTI_LARGM_O

Sizes:
35-36 37-38 39-40 41-42 43-44 45-46
47-48

NO
MINIMUM
QUANTITY

Order as little as one pair per size.

RESIN BASE MODULES

Archless bases		Full insole		
<div>Modules sold in min. quantity 6 pairs per cut-out shape and per material and thickness</div>		SHAPES		
REF. men's base, archless		BH	BF	BE kids
SIZES		39/40 - 41/42 - 43/44 - 45/46	35/36 - 37/38 - 39/40 - 41/42	25/26 - 27/28 - 29/30 - 31/32 - 33/34
PODIAFLUX® 1 MM		P03AAFLUX_1	P03ADFLUX_1	P03AGFLUX_1
PODIAFLUX® 1.2 M		P03AAFLUX_12	P03ADFLUX_12	P03AGFLUX_12
PODIAFLEX® 0.8 MM		P03AAFLEX_08	P03ADFLEX_08	P03AGFLEX_08
PODIAFLEX® 1.2 MM		P03AAFLEX_12	P03ADFLEX_12	P03AGFLEX_12
PODIAFLEX® 1.2 MM (47/48 - 49/50)		P03AAFLEX_12		
PODIAFLEX® 1.9 MM		P03AAFLEX_19	P03ADFLEX_19	P03AGFLEX_19
PODIAFLEX®/TISSU 1.3 MM		P03AATISS_13	P03ADTISS_13	
PODIAFLEX®/TISSU 1.7 MM		P03AATISS_17	P03ADTISS_17	

Bases with arch		Full insole		3/4 insole	Preformed base with retrocapital pad
<div>Modules sold in min. quantity 6 pairs per cut-out shape and per material and thickness</div>		SHAPES			
REF. men's / women's with arch		B HF V	B HF V 3/4		
SIZES		35/36 - 37/38 - 39/40 - 41/42 - 43/44 - 45/46			
PODIAFLEX® 0.8 MM		P03AHFLEX_08	P03AIFLEX_08		
PODIAFLEX® 1.2 MM		P03AHFLEX_12	P03AIFLEX_12		
PODIAFLEX® 1.9 MM		P03AHFLEX_19	P03AIFLEX_19		
PODIAFLEX®/TISSU 1.3 MM		P03AHTISS_13	P03AITISS_13		
PODIAFLEX®/TISSU 1.7 MM		P03AHTISS_17	P03AITISS_17		

PODIAFLEX® RESIN BASES + EMF MICROFIBRE TOP LAYER

DESCRIPTION	THICKNESS	SHOE SIZES (European)	REFERENCE No.	MATERIAL
MEN'S BASE, ARCHLESS	1.2 mm + 0.8 mm	39/40 - 41/42 - 43/44 - 45/46	P03AAEMF/FLEX-12	PODIAFLEX® resin + black EMF*
LADIES' BASE ARCHLESS	0.8 mm + 0.8 mm	35/36 - 37/38 - 39/40 - 41/42	P03ADEMF/FLEX-08	PODIAFLEX® resin + black EMF*

LATEX SHEETS

Shore: 22-28

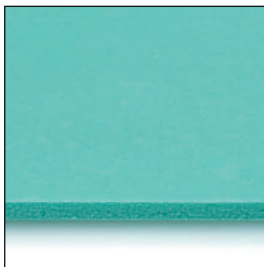

Green latex foam
Density = 270-280
sheet size 25 cm x 35 m

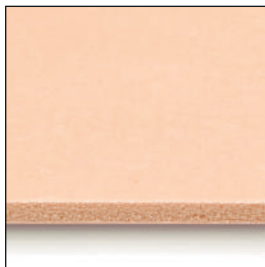

Salmon latex foam
Density = 240-250
sheet size 25 cm x 35 m

4 MM GREEN
P01LATEX145_4_VT

6 MM GREEN
P01LATEX145_6_VT

8 MM GREEN
P01LATEX145_8_VT

10 MM GREEN
P01LATEX145_10_VT

4 MM SALMON
P01LATEX14S_4_SM

6 MM SALMON
P01LATEX14S_6_SM

8 MM SALMON
P01LATEX14S_8_SM

10 MM SALMON
P01LATEX14S_10_SM

PEVA ADHESIVE-COATED BASES

Full insole, adhesive-coated
1 mm, archless

PEVA BE, CHILDREN'S
P03AGPEVA
25/26 - 27/28 - 29/30 - 31/32
33/34 - 35/36 - 37/38



PEVA BH, MEN'S
P03AAPEVA
39/40 - 41/42 - 43/44 - 45/46



PEVA BF, LADIES'
P03ADPEVA
35/36 - 37/38 - 39/40 - 41/42



P03AGPEVA

P03AAPEVA

P03ADPEVA



Procedure for making an orthotic without using glue.

Option to add top layer to adhesive-coated PEVA bases. Contact us.



Pull off the protective film from the
area where the element is to be added











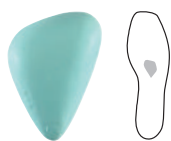

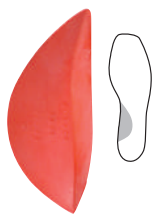

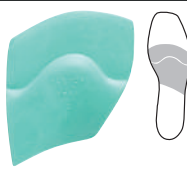









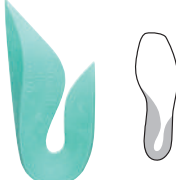

Position the element



Elements











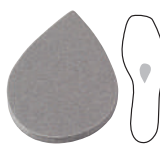
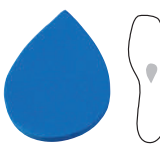

PRE-SHAPED LATEX ELEMENTS

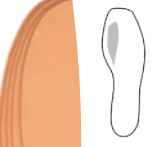
FOREFOOT		MID FOOT	
soft	hard	soft	hard
Shore: 16  REF. 7719 - P03CARC7719 Met bar - Thickness: 10 mm Sizes 27/32 - 33/37	Shore: 16  REF. 6648 - P03CARC6648GR Latex foam thin "stomach" No.1 W 4.2 H 6.4 cm No.3 W 4.6 H 7.0 cm Size 1 - Size 3	Shore: 16  REF. 7855 - P03CHCI7855 IAS Thickness: 12 mm 4 Sizes: 27/32 - 33/37 - 38/43 - 44/50	
Shore: 15-20  REF. 7714 - P03CARC7714 Met bar 4 Sizes: S1 / S2 / S3 / S4	S1 - 23/28 - S2 - 29/33 S3 - 34/37 - S4 - 38/41	Shore: 15-20  REF. 97 - P03CVTELA97GR Latex internal arch support S1 - 23/28 - S2 - 29/33	S3 - 34/37 - S4 - 38/41 S5 - 42/46 S6 - 47/50
Shore: 15-20  REF. 7683 - P03CBRC7683 Latex metatarsal bar designed to provide mild relief to the first and fifth metatarsal heads and front extension. S2 S3 and S4	Shore: 16  REF. 7677 - P03CBRC7677 Retrocapital pad - Thickness 9.5 mm 27/32 33/37 38/43 44/50	Shore: 55  REF. 3003 - P03CVTECA3003 Semi-firm latex internal arch support S1 - 27/32	S2 - 33/37 S3 - 38/43 S4 - 44/50
Shore: 15  REF. 7521 - P03CBRC7521N Retrocapital pad with latex foam arch Sizes: 35/36/37 Sizes: 38/39/40 Sizes: 41/42/43		Shore: 15  REF. 7716 - P03CBO7716 Latex Toe Bars, narrow and long Size 1	S4 - 33/37 S5 - 38/41 S6 - 42/45
Shore: 15-20  REF. 7758 - P03CCP7758 Latex Forefoot anti-supination wedge 2 Sizes: S1 / S2	Shore: 35-40  REF. 9077 - P03CCP9077 Latex Forefoot anti-supination wedge 2 Sizes: S1 / S2	REF. 12448 - P03CHCI12448 Latex IHD Grey S3 - 27/32	S7 - 46/50

	REAR-FOOT			
	<div> <div>soft</div> <div>hard</div> </div>			
HEEL CUPS	Shore: 15-35  <p>REF. 7611 - P03CTCCEC7611 Latex heel pads with a hole to accommodate heel spurs Thickness: 6 mm</p>		Shore: 60-85  <p>REF. 7658 - P03CTC7658 Latex and sawdust short heel pad Thickness: 5 mm 4 Sizes: S1 - S2 - S3 - S4</p>	S1 - S2 S3 - S4
HEEL SUPPORT ARCS	Shore: 15-20  <p>REF. 7720 - P03CANNT7720 Heel support arch with internal extension Size 4 - 33/35 - Size 5 - 36/39</p>	Shore: 15  <p>REF. 5271 - P03CAN5271GR Latex foam long heel cup soft Sizes: 35-36 37-38 39-40 41-42 43-44 45-46</p>	Shore: 15-20  <p>REF. 7825 - P03CAT7825 Latex Long heel cup with high internal arch 4 Sizes: 35/37 - 38/40 - 41/43 - 44/46</p>	Shore: 60  <p>REF. 9110 - P03CANN9110GR Latex foam long heel cup hard Sizes: S1 35-37 S2 38-40 S3 41-43 S4 44-46</p>
VARUS VALGUS	Shore: 30-35  <p>REF. 90556 - P03CCVV90556 Latex Varus-valgus wedge Thickness: 5 mm 1 Size : S1</p>	Shore: 30-35  <p>REF. 90546 - P03CCVV90546 Latex Varus-valgus wedge Thickness: 8 mm 1 Size : S1</p>	Shore: 70  <p>REF. 90516 - P03CCVV90516 Latex Varus-valgus wedge Thickness: 5 mm S1</p>	S2
SUPINATING ELEMENTS	Shore: 15-20  <p>REF. 7856 - P03CVIC7856 Latex Internal Arch with anti-pronation wedge 9 Sizes: 20/22 - 23/25 - 26/28 - 29/31 32/34 - 35/37 - 38/40 - 41/43 - 44/46</p>	Sizes: 20/22 - 23/25 - 26/28 Sizes: 29/31 - 32/34 - 35/37 Sizes: 38/40 - 41/43 - 44/46	Shore: 35-40  <p>REF. 9076S - P03CCS9076S Latex Anti-pronation wedge 2 Sizes: S1 - S2</p>	Shore: 70  <p>REF. 90536 - ESP - P03CESP90536 Thickness: 6 mm 1 Size : 27/50</p>
PROMATING ELEMENTS	Shore: 15-20  <p>REF. 7857 - P03CCP7857 Latex Anti-supination wedge 9 Sizes: 20/22 - 23/25 - 26/28 - 29/31 32/34 - 35/37 - 38/40 - 41/43 - 44/46</p>	Sizes: 20/22 - 23/25 - 26/28 Sizes: 29/31 - 32/34 - 35/37 Sizes: 38/40 - 41/43 - 44/46	Shore: 30-35  <p>REF. 90286 - P03CCP90286 Latex Anti-supination wedge Thickness: 5 mm 1 Size : S1</p>	Shore: 30-35  <p>REF. 90516S - P03CEPP90516S EPP Thickness: 6 mm 2 Sizes : 27/37 - 38/50</p>

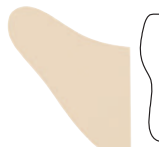













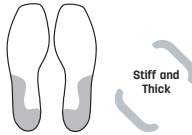













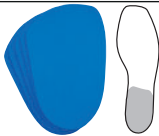

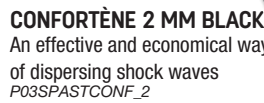

Elements

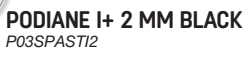
PRE-CUT ELEMENTS IN FOAM AND TECHNICAL MATERIALS

FOREFOOT			MID FOOT			
soft		hard	soft		hard	
Shore: 22  ARC - Metatarsal domes 4 Sizes: 27/32 - 33/37 - 38/43 - 44/50 EVAMIC®.ARG 2.5 MM <i>P03CPMEVAM_2A</i> EVAMIC®.ARG 5 MM <i>P03CPMEVAM_5</i>	Shore: 24  ARC - Metatarsal domes 4 Sizes: 27/32 - 33/37 - 38/43 - 44/50 PODIAMIC 100 4 MM <i>P03CPMPOD100_4</i> PODIAMIC 100 6 MM <i>P03CPMPOD100_6</i> PODIAMIC 100 10 MM <i>P03CPMPOD100_10</i>	Shore: 40  ORTHOMIC 2 Sizes: S1 35/39 et S2 40/48 <i>P03BSACSSM104 : 4mm</i> <i>P03BSACSSM103 : 2mm</i>	Shore: 22  HCI EVAMIC.ARG 8 MM 2 Sizes: 33/38 - 39/45 <i>P16ELT00010</i>	Shore: 24  BRC - Metatarsal bars 4 Sizes: 27/32 - 33/37 - 38/43 - 44/50 PODIAMIC 100 4 MM <i>P03CBMPOD100_4</i> PODIAMIC 100 6 MM <i>P03CBMPOD100_6</i> PODIAMIC 100 10 MM <i>P03CBMPOD100_10</i>	Shore: 40  ORTHOMIC 2MM 2 Sizes: S1 35/39 et S2 40/48 <i>P03BSACFULL03</i>	Shore: 24  HCI PODIAMIC 100 10 MM 2 Sizes: 33/38 - 39/45 <i>P16ELT00011</i>
PAD Shore: 10  EXPERTÈNE 400 - P03SPADEXP 6 Sizes: 35/36 - 37/38 - 39/40 - 41/42 - 43/44 - 45/46 Brown - Thickness: 1,5 mm Brown - Thickness: 1.5 mm Very hardwearing and comfortable, thin enough for use in the slimmest-fitting footwear	Shore: 30  VISCOTÈNE - P03SPADVISC2 6 Sizes: 35/36 - 37/38 - 39/40 - 41/42 - 43/44 - 45/46 2 mm Grey Propulsive	Shore: 45  PODIEVA 45 - P03CCPAPOD45 4 Sizes: 27/32 - 33/37 - 38/43 - 44/50 4 mm Beige Anti-supination wedge				
Shore: 30  PODIANE I+ - P03SPADI3-5 6 Sizes: 35/36 - 37/38 - 39/40 - 41/42 - 43/44 - 45/46 3.5 mm Green	Shore: 30  PODIANE I+ - P03SPADI2 6 Sizes: 35/36 - 37/38 - 39/40 - 41/42 - 43/44 - 45/46 2 mm Black Comfort for forefoot	Shore: 55  PODIEVA 55 - P03CCPAPOD55 4 Sizes: 27/32 - 33/37 - 38/43 - 44/50 4 mm Light blue Anterior anti-supination wedge				

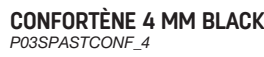
Elements

PRE-CUT REAR-FOOT ELEMENTS

	soft		REAR-FOOT		hard	
ANTI-SUPINATION ELTS	Shore: 50	  <p>ANTI-PRONATION LONG WEDGE PODIALENE 160 WHITE Thickness: 5 mm 4 Sizes: 27/32 - 33/37 - 38/43 - 44/50 P03CBSP0D160</p>	Shore: 56	  <p>ANTI-PRONATION WEDGE PODIALENE 200 BLACK Thickness: 6 mm 2 Sizes: S1 : 37 S2 : 37-43 P03CCSP0D200</p>	Shore: 70	  <p>STABILISER PODIEVA 70 BLACK Thickness: 6 mm 5 Sizes: S - M - L - XL - XXL P03ELTSTABPV_6</p>
ANTI-PRONATION ELTS	Shore: 50	  <p>ANTI-SUPINATION LONG WEDGE PODIALENE 160 WHITE Thickness: 5 mm 4 Sizes: 27/32 - 33/37 - 38/43 - 44/50 P03CBPP0D160</p>		Shore: 56	  <p>STABILISER PODIALENE 200 BLUE Thickness: 5 mm 5 Sizes: S - M - L - XL - XXL P03ELTSTABPD_5</p>	
ELEMENTS STABILISERS	Shore: 50	  <p>LONG HEEL CUP PODIALENE 160 WHITE Thickness: 5 mm 2 Sizes: S / L S - P03CATPOD160_5_02</p>	Shore: 56	  <p>LONG HEEL CUP PODIALENE 200 BLUE Thickness: 5 mm 2 Sizes: S / L S - P03CATPOD200_5_02</p>	Shore: 56	  <p>STABILISER PODIALENE 200 BLUE Thickness: 5 mm 5 Sizes: S - M - L - XL - XXL P03ELTSTABPD_5</p>
		L - P03CATPOD160_5_04		L - P03CATPOD200_5_04	M or L	XL or XXL
HEEL STABILISER	Shore: 60	  <p>CRIST'AIR Thickness: 7 mm 3 Sizes: S1 : 35/38 S2 : 39/43 S3 : 44/47 CSEACSTCRISR</p>	  <p>ORTHOMIC 3 Sizes: S1 : 35/38 S2 : 39/43 S3 : 44/47 Thickness: 2 mm P03CTAL01</p>	  <p>PODIALENE 200 Thickness: 5 mm 3 Sizes: S1 : 35/38 S2 : 39/43 S3 : 44/47 P03CTAL03</p>		
			Thickness: 4 mm P03CTAL02			
PRE-TAPED HEEL PADS ELEMENTS	Shore: 15	  <p>PODIANE+ 2 MM BLACK The most effective heel filter P03SPASTPOD_2</p>	  <p>CONFORTÈNE 2 MM BLACK An effective and economical way of dispersing shock waves P03SPASTCONF_2</p>	  <p>PODIANE I+ 2 MM BLACK P03SPASTI2</p>		
	Shore: 35	  <p>PODIANE+ 4 MM BLACK P03SPASTPOD_4</p>	  <p>CONFORTÈNE 4 MM BLACK P03SPASTCONF_4</p>	  <p>PODIANE I+ 3.5 MM VERT P03SPASTI35</p>		

PRE-FORMED ELEMENTS

HEEL STABILISER	Shore: 45	  <p>HEEL STABILISER PRE-GLUED S1 : 35/38 S2 : 39/43 S3 : 44/47 CSEACSTA</p>	Shore: 60	  <p>HEEL STABILISER STIFF PRE-GLUED S1 : 34/38 S2 : 39/43 S3 : 44/45 T4 : 46/47 CSEACSTASTIF</p>	Shore: 60	  <p>HEEL STAB 65 PRE-GLUED 35/36 - 37/38 - 39/40 - 41/42 - 43/44 - 45/46 CSEACSTA65</p>
-----------------	-----------	---	-----------	--	-----------	---

Elements

PRE-CUT RESIN ELEMENTS

Essential to reinforce Transflux® bases

Rear-foot



LONG HEEL CUP 1 MM BLUE

Sizes: XS S M L XL

Sizes: 33-35 36-38 39-42 43-46
47-50

P03BTXR3/1



EXTERNAL 1 MM BLUE

Sizes: XS S M L XL

Sizes: 33-35 36-38 39-42 43-46 47-50

P03BTXR1/1



INTERNAL 1 MM BLUE

Sizes: XS S M L XL

Sizes: 33-35 36-38 39-42 43-46 47-50

P03BTXR2/1



MULTI-APPLICATION TRANSFLUX® REINFORCEMENT

1 mm White pre-cut

Sizes: XS S M L XL

P03BTXMR1/1

1.5 MM CHARCOAL

P03BTXR3/1A

1.5 MM CHARCOAL

P03BTXR1/1-5

1.5 MM CHARCOAL

P03BTXR2/1A

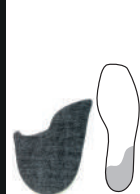

Adhesive-coated reinforcements

Podiaflex® / Fabric 1.3 mm

Sizes: 35-36 37-38 39-40
41-42 43-44 45-46

EXTERNAL

P03SFTR1_13



INTERNAL

P03SFTR2_13

LONG HEEL CUP

P03SFTR3_13



Anti-pronation reinforcement

PODIAFIBER HARD™ 1 MM BLACK

Sizes: 35-36 37-38 39-40 41-42 43-44
45-46 47-48

P03BANTPROP_1_35-37-39-41-43-45-47

Mid foot



MIDFOOT

Midfoot specific shape for increased internal and external support. without affecting the rear-foot volume.

Sizes: 35-36 37-38 39-40

41-42 43-44 45-46

P03SFTR4_13



TRANSFLUX 1MM WHITE

3 Sizes: S1 35/39 - S2 40/44 - S3 45/48
P03BPAPILLON01



TRANSFLUX 1.5 MM CHARCOAL

3 Sizes: S1 35/39 - S2 40/44 - S3 45/48
P03BPAPILLON02

Forefoot



TRANSFLUX CARBONE

1.6 mm

2 Sizes: S1 35/39 et S2 40/48

P03BSACFULL01



PODIAFLEX CARBONE

2.2 mm Black

2 Sizes: S1 35/39 et S2 40/48

P03BSACFULL02



TRANSFLUX

1mm White

2 Sizes: S1 35/39 et S2 40/48

P03BSACSSM101



TRANSFLUX

1.5 mm Charcoal

2 Sizes: S1 35/39 et S2 40/48

P03BSACSSM102

Elements

PRE-CUT RESIN ELEMENTS



Composition of "TESTERS" PACK P81PCKTESTPOSTU

1 pair of each PODIAFLEX® 0.8mm ref. No. in all shoe sizes
+
2 pairs of each PODIAFLEX® 1.2mm ref. No. in all shoe sizes

REFERENCE No.	THICKNESS	SHOE SIZES (European)	REFERENCE No.	THICKNESS	SHOE SIZES (European)
1 pair x EAI PODIAFLEX®	0.8 mm	S - M - L	2 pairs x EAI PODIAFLEX®	1.2 mm	S - M - L
1 pair x ECA PODIAFLEX®	0.8 mm	34/39 - 40/45	2 pairs x ECA PODIAFLEX®	1.2 mm	34/39 - 40/45
1 pair x BA PODIAFLEX®	0.8 mm	34/36 - 37/39 40/42 - 43/45	2 pairs x BA PODIAFLEX®	1.2 mm	34/36 - 37/39 - 40/42 - 43/45
1 pair x EPI PODIAFLEX®	0.8 mm	S - M - L	2 pairs x EPI PODIAFLEX®	1.2 mm	S - M - L
1 pair x EMI PODIAFLEX®	0.8 mm	S - M - L	2 pairs x EMI PODIAFLEX®	1.2 mm	S - M - L
1 pair x BPI PODIAFLEX®	0.8 mm	One size	2 pairs x BPI PODIAFLEX®	1.2 mm	One size
1 pair x BI PODIAFLEX®	0.8 mm	34/39 - 40/45	2 pairs x BI PODIAFLEX®	1.2 mm	34/39 - 40/45

Elements

PRE-CUT RESIN ELEMENTS

Forefoot

Stimulators		Stimulators developed by Mr and Mrs Villeneuve (registered designs)		
REFERENCE No.	SHOE SIZES (European)	REFERENCE No.	THICKNESS	SHOE SIZES (European)
P16ELT00130 - 08 BA	Anterior bar	PODIAFLEX® resin	0.8 mm	34/36 - 37/39 - 40/42 - 43/45
P16ELT00316NM_1 BA	Anterior bar	WHITEFLEX® resin	1 mm	34/36 - 37/39 - 40/42 - 43/45
P16ELT00130 - 12 BA	Anterior bar	PODIAFLEX® resin	1.2 mm	34/36 - 37/39 - 40/42 - 43/45
P16ELT00130 - 19 BA	Anterior bar	PODIAFLEX® resin	1.9 mm	34/36 - 37/39 - 40/42 - 43/45
P16ELT00134 - 08 EAI	Interior anterior element	PODIAFLEX® resin	0.8 mm	S - M - L
P16ELT00317NM EAI	Interior anterior element	WHITEFLEX® resin	1 mm	S - M - L
P16ELT00134 - 12 EAI	Interior anterior element	PODIAFLEX® resin	1.2 mm	S - M - L
P16ELT00134 - 19 EAI	Interior anterior element	PODIAFLEX® resin	1.9 mm	S - M - L

Sold in packs of 5 pairs

Midfoot

Stimulators		Stimulators developed by Mr and Mrs Villeneuve (registered designs)		
REFERENCE No.	SHOE SIZES (European)	REFERENCE No.	THICKNESS	SHOE SIZES (European)
P16ELT00131 - 08 EMI	Interior medial element	PODIAFLEX® resin	0.8 mm	S - M - L
P16ELT00320NM EMI	Interior medial element	WHITEFLEX® resin	1 mm	S - M - L
P16ELT00131 - 12 EMI	Interior medial element	PODIAFLEX® resin	1.2 mm	S - M - L
P16ELT00131 - 19 EMI	Interior medial element	PODIAFLEX® resin	1.9 mm	S - M - L

Sold in packs of 5 pairs

Hindfoot

Stimulators		Stimulators developed by Mr and Mrs Villeneuve (registered designs)		
REFERENCE No.	SHOE SIZES (European)	REFERENCE No.	THICKNESS	SHOE SIZES (European)
P16ELT00128 - 08 BPI	Interior posterior strip	PODIAFLEX® resin	0.8 mm	Unique
P16ELT00315NM_1 BPI	Interior posterior strip	WHITEFLEX® resin	1 mm	Unique
P16ELT00128 - 12 BPI	Interior posterior strip	PODIAFLEX® resin	1.2 mm	Unique
P16ELT00128 - 19 BPI	Interior posterior strip	PODIAFLEX® resin	1.9 mm	Unique
P16ELT00129 - 08 BI	Interior strip	PODIAFLEX® resin	0.8 mm	34/39 - 40/45
P16ELT00313NM BI	Bande interne	WHITEFLEX® resin	1 mm	34/39 - 40/45
P16ELT00129 - 12 BI	Interior strip	PODIAFLEX® resin	1.2 mm	34/39 - 40/45
P16ELT00129 - 19 BI	Interior strip	PODIAFLEX® resin	1.9 mm	34/39 - 40/45
P16ELT00132 - 08 EPI	Interior posterior element	PODIAFLEX® resin	0.8 mm	S - M - L
P16ELT00319NM EPI	Interior posterior element	WHITEFLEX® resin	1 mm	S - M - L
P16ELT00132 - 12 EPI	Interior posterior element	PODIAFLEX® resin	1.2 mm	S - M - L
P16ELT00132 - 19 EPI	Interior posterior element	PODIAFLEX® resin	1.9 mm	S - M - L
P16ELT00133 - 08 ECA	Anterior calcaneal element	PODIAFLEX® resin	0.8 mm	34/39 - 40/45
P16ELT00318NM ECA	Anterior calcaneal element	WHITEFLEX® resin	1 mm	34/39 - 40/45
P16ELT00133 - 12 ECA	Anterior calcaneal element	PODIAFLEX® resin	1.2 mm	34/39 - 40/45
P16ELT00133 - 19 ECA	Anterior calcaneal element	PODIAFLEX® resin	1.9 mm	34/39 - 40/45

Sold in packs of 5 pairs

3Feet® PATHO-LOGIC®

The first orthopaedic insole that can be customised to incorporate high-quality SIDAS materials in just 5 minutes.

Treat the main pathologies found in your patients by customising your insoles with forefoot, mid-foot and hindfoot elements.

ORTHOTIC-KITS™ NEUTRE

Orthotic-kits™ Neutre is your basic insole kit, ready for customising. It comprises a pair of 3Feet PATHO-LOGIC® insoles, a technical top layer, plus forefoot and hindfoot elements of the same density as the insoles.

The Orthotic-kits™ Neutre is available in a High, Mid and Low version, in the following sizes: XS, S, M, L, XL.



ORTHOTIC-KITS™ NEUTRE HIGH

P24PATH_NEU_HI



ORTHOTIC-KITS™ NEUTRE MID

P24PATH_NEU_MI



ORTHOTIC-KITS™ NEUTRE LOW

P24PATH_NEU_LO

ADDITIONAL ELEMENTS

Our range of elements is designed to treat the main pathologies found in your patients and to satisfy customers who are looking for comfort and stability or to improve their sporting performance.

Depending on the needs of your patient, you can customise each insole with forefoot, mid-foot and hindfoot elements.

Each element is pre-glued and has its own easy-to-find location marked out on the insole.

Forefoot

Expertene®

P24PADFF01_L5P

- Low-impact (Walking)
- Padding / Protection
- Good durability
- 6 sizes available:
- XS - S - M - L - XL - XXL
- Pack of 5 pairs

Viscoten®

P24PADRF01_L5P

- Propulsion
- Good durability
- 6 sizes available:
- X - S - M - L - XL - XXL
- Pack of 5 pairs

Pad

4 mm

P24METDO_4_L5P

8 mm

P24METDO_8_L5P

- 3 sizes available:
- XS/S - M/L - XL/XXL
- Pack of 5 pairs

Morton extension

Podiaflex® Hard Carbon

P24MOREX01

- Rigidity
- Responsiveness
- 6 sizes available:
- XS - S - M - L - XL - XXL
- Sold in pairs

Heel element

Podiane® +

P24PADRF01_L5P

- Cushioning
- Comfort
- 6 sizes available:
- XS - S - M - L - XL - XXL

Noene®

P24PADRF02_L5P

- Cushioning
- Good durability
- 6 sizes available:
- XS - S - M - L - XL - XXL
- Pack of 5 pairs



Wedge

(antipronation and antisupination)

2°

P24HEELW_2D_L5P

4°

P24HEELW_4D_L5P

6°

P24HEELW_6D_L5P

- 3 sizes available:
- XS/S - M/L - XL/XXL
- Pack of 5 pairs

Heel insert

4 mm

P24HEELI_4_L5P

6 mm

P24HEELI_6_L5P

8 mm

P24HEELI_8_L5P

- 3 sizes available:
- XS/S - M/L - XL/XXL
- Pack of 5 pairs

3Feet®

Insoles specially designed for high-arched feet.
3Feet® Slim insoles are suitable for slim-fitting footwear.
They can also be cut for use as half insoles.

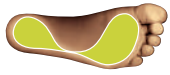

Can also be cut for use as half insoles.

3FEET® SLIM HIGH

CSE3FSLIM13_HI

1. Microfibre top layer: comfort & antibacterial
2. EVA shell with a high arch: foot support & pressure distribution
3. Perforations: breathability
4. 2mm EVA: thinness & cushioning
5. Cutting line to make a half insole

DIMENSIONS (mm)



Insoles specially designed for medium-arched feet.
3Feet® Slim insoles are suitable for slim-fitting footwear.
They can also be cut for use as half insoles.



3FEET® SLIM MID

CSE3FSLIM13_MI

- Sizes: XS-S-M-L-XL-XXL

1. Microfibre top layer: comfort & antibacterial
2. EVA shell with a medium arch: foot support
3. Perforations: breathability
4. 2mm EVA: thinness & cushioning
5. Cutting line to make a half insole

DIMENSIONS (mm)



Insoles specially designed for low-arched feet.
3Feet® Slim insoles are suitable for slim-fitting footwear.
They can also be cut for use as half insoles.



3FEET® SLIM LOW

CSE3FSLIM13_LO

- Sizes: XS-S-M-L-XL-XXL

1. Microfibre top layer: comfort & antibacterial
2. EVA shell with a low arch: foot support & stability
3. Perforations: breathability
4. 2mm EVA: thinness & cushioning

DIMENSIONS (mm)



DEMO KIT 3FEET® SLIM

DEMO KIT 3FEET® SLIM HIGH
CSE3FDKSLIH13

DEMO KIT 3FEET® SLIM MID
CSE3FDKSLIMI13

DEMO KIT 3FEET® SLIM LOW
CSE3FDKSLILO13



FOOT & SHOES ACCESSORIES

CREAMS

Sidas has begun a new venture, launching a brand-new range of sports creams.

These creams containing superior-quality natural ingredients are designed for outdoor sports including running, hiking and trail running.

Anti-rubbing and anti-blister cream.

Protects, moisturises and revitalises.

This cream has a protecting action, forming a film that boosts the skin's elasticity and defensive ability.

Apply before sport by rubbing it in at length to areas prone to friction: feet, thighs, arm pits, nipples, etc.



ANTI-FRICTION CREAM 75 ML

CFCCREANTIF17_75ML

- pack of 15 or singly



COMPOSITION

- Shea butter, marine collagen, vitamin E, witch hazel extracts
- Does not contain parabens or PEG, contains natural preservatives. Not tested on animals.
- 99% natural ingredients

Provides rapid relief from injury: strained muscles, impact injuries, cramp, dislocations and bruising.

The silicon and targeted essential oils act in synergy to produce a three-fold effect: relaxing, stress-relieving and repairing.

Apply locally as soon as possible after injury. Repeat application as necessary.



RECOVERY CRYO GEL 75 ML

CFCCRECOV17_75ML

- pack of 15 or singly



COMPOSITION

- Organic silicon and essential oils (mint, peppermint, eucalyptus, rosemary, tea tree)
- 77% natural ingredients

FOOT PROTECTIONS

These gel heel pads absorb shocks all day long for optimum comfort. They are easy to fit and will quickly become an essential part of your daily life.



These gel bone spur pads relieve pain affecting the heels specifically. They also absorb shocks all day long for optimum comfort. They are easy to fit and will quickly become an essential part of your daily life.



These wrap-around gel heel cups absorb shocks all day long for optimum comfort. Specially shaped to fit round the heel, they prevent blisters and stabilise your feet, enabling you to enjoy your day or sporting activity to the full.



GEL HEEL PADS

CFCFPHEELPAD18

- S/M (36-41) ; L/XL (42-46)
- Pack: 1 pair
- Supplied in boxes of 10 only

FITTING

Insert the heel cups into the back of your footwear. Clean your heel cups regularly with soap and water to ensure they remain in place.

GEL BONE SPUR PADS

CFCFPBONESPU18

- S/M (36-41) ; L/XL (42-46)
- Pack: 1 pair
- Supplied in boxes of 10 only

FITTING

Insert the heel cups into the back of your footwear. Clean your heel cups regularly with soap and water to ensure they remain in place.

GEL HEEL CUPS

CFCFPHEELCUP18

- S/M (36-41) ; L/XL (42-46)
- Pack: 1 pair
- Supplied in boxes of 10 only

FITTING

Insert the heel cups into the back of your footwear. Clean your heel cups regularly with soap and water to ensure they remain in place.

MARKETING TOOLS

IN-SHOE PADS DISPLAY

CFCFPDISPLAY18

Double-sided display unit designed specifically for the In-Shoe range

- French and English
- Dimensions: 38 cm wide x 125 cm high
- 12 display prongs on each side (36 in all)
- Up to 5 products per display prong, making 120 products in total
- 1 document holder and 1 rivet for attaching a sample product



IN-SHOE PADS PLEXI POS

FR / EN - CFCFPPOSPLEXI12_01
EN / DE - CFCFPPOSPLEXI18_02

Plexiglas® sales aid incorporating the following product: 1 Gel Heel Pad.

- Sales aid enabling consumers to touch a gel product.
- Can be placed on any flat surface.
 - French and English
 - Dimensions: 20 cm wide x 17 cm high



IN-SHOE PADS WALL POS

EN/ FR - CFCFPWALLPOS18

Hanging display for the In-Shoe Pads range.

Available separately or to complement the main display.

- French and English
- Dimensions: 20 cm wide x 87 cm high
- 5 display prongs per column, accommodates a total of 10 products



FOOT PROTECTIONS

Sidas markets these protective devices to ease pain arising from different sporting activities. These products are applied directly onto the skin to protect the wearer from blisters, runner's toenail and chafing.

These gel toe caps enable you to enjoy your sporting activity to the full. Used preventively, they prevent the onset of runner's toenail caused by shocks inside the footwear. If pain is already present, they provide immediate relief by absorbing shocks.

Protective caps made of silicone, washable and reusable.



GEL TOE CAPS

ASKINGLTOECA17

- Sizes: XS (small toes) / S/M (36-40) / L/
- Pack: 1 pair
- Adjustable length
- Available singly or in a box of 20

Sizes Tailles	Big Toe Gros orteil	Middle Toes Orteils moyens	Small Toes Petits orteils
36 - 39 (EU) 4 - 6 (US) 3 - 6 (UK)	S / M	XS	XS
40 - 46 (EU) 7.5 - 13 (US) 6.5 - 12 (UK)	L / XL	S / M	XS

These gel toe wraps enable you to enjoy your sporting activity to the full. They relieve pain caused by the toes rubbing together and prevent corns and calluses.



GEL TOE WRAPS

ASKINGLTOEWR17

- Sizes: S/M (36-40) / L/XL (41-47)
- Pack: Pack of 4
- Adjustable length
- Available singly or in a box of 20

These gel plantar protectors enable you to enjoy your sporting activity to the full. Used preventively, they prevent chafing, friction burns and blisters.

If pain is already present, they provide immediate relief by absorbing shocks.



GEL PLANTAR PROTECTORS

ASKINGLPLAPR17

- Sizes: S/M (36-40) / L/XL (41-47)
- Pack: 1 pair
- Anatomically constructed for the right and left feet
- Available singly or in a box of 20

Applying these Silitène™-T gel protectors to the toes as soon as rubbing is felt prevents the onset of blisters and relieves pain. Their biomechanical construction makes them light and almost imperceptible and they will remain in place for a very long time, enabling you to enjoy your activity to the full.



x5

TOE PROTECTORS V2

CFCOSTOEPROT20

- Thickness: 1 mm.
- Pack contents: 5 toe protectors

Applying this Silitène™-T gel foot protector to the area where chafing occurs as soon as the first rubbing is felt prevents the onset of blisters and relieves pain. Its biomechanical construction makes this foot protector light and almost imperceptible. It moves with the foot and will remain in place for a very long time, enabling you to enjoy your activity to the full.



x5

FOOT PROTECTOR V2

CFCOSFOOTPROT20

- Thickness: 1 mm
- Pack contents: 5 foot protectors

Silitene™-T protection kit, adapted to the anatomy of the toe and heel. The prevention kit Silitene™-T is the essential partner for your sporting activity.

Apply the pads to friction areas for immediate relief and comfort.

Their biomechanical construction follows the movement of the foot and allows a very long wear.

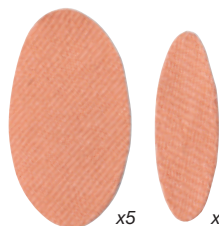

x5

x5

ESSENTIAL PROTECTOR KIT V2

CFCOESSSPROT20

- Thickness: 1 mm
- Pack contents: 5 x toe protectors / 5 x foot protectors

Sheet of Silitène™ to be cut and used as required.

Apply to the area where rubbing occurs as soon as the first hotness is felt.

You will forget you are wearing this light and almost imperceptible Silitène™ sheet, enabling you to enjoy your activity to the full.



x1



x1

FOOT PROTECTOR SHEET

FOOT PROTECTOR SHEET 1 MM

ASKINFOOTPROT14_01SH

FOOT PROTECTOR SHEET 2 MM

ASKINFOOTPROT14_02SH

- Dimensions: 90x100mm (1mm) / 100x115mm (2mm)

MARKETING TOOLS

ON SKIN BOX

Product box can also be used as a display unit. All On Skin products are supplied in 20s in this box.



CEDAR WOOD DRYER BAG

CSHACDRYBAWOOD19

This cedar wood dryer bag is the natural way to dry out all types of damp footwear.

- Absorbs the humidity from footwear four times more quickly than air drying.
- Antifungal action removes unpleasant odours.
- Made of 100% natural cedar wood and a polyester fabric.
- Re-usable, hardwearing and long-lasting product.
- Supplied in boxes of 10. Box can be used as a display unit.

FOOT AND SHOES SPECIALIST

PU RESINS

Used and approved for more
than 25 years
=
Special prices, non-
discounted

ACCESS



5kg container
**EXPANDED PODIARIGIDE
(ELEMENT A)**
P05APE4



5kg container
**UNEXPENDED PODIARIGIDE
(ELEMENT A)**
P05ANE4



5kg container
(ÉLÉMENT B)
P05AB4



1kg bottle
**PODIAMOUSSE
(ELEMENT A)**
P05APM1

PODIALIEGE ELT A
1 kg
P05APL1



1kg bottle
**EXPANDED PODIARIGIDE
(ELEMENT A)**
P05APE1



1kg bottle
**UNEXPENDED PODIARIGIDE
(ELEMENT A)**
P05ANE1



1kg bottle
**HARDENER
(ÉLÉMENT B)**
P05AB1

EXAMPLE KITS

• comprising 5kg containers



RIGID STRUCTURE (positive casts)

Expanded Podiarigide kit

1 part A + 1 part B 5 kg (element A) + 5 kg (élément B)

Unexpanded Podiarigide kit

1 part A + 0.5 part B 10 kg (element A) + 5 kg (élément B)

• comprising 1kg containers



Expanded Podiarigide 1 kg (element A) + 1 kg (élément B)



Unexpanded Podiarigide 2 kg (element A) + 1 kg (élément B)



FLEXIBLE STRUCTURE (orthopaedic devices)

Podiamousse kit

2 kg (element A) + 1 kg (élément B)

1 part A + 0.45 part B + water

ACCESS



CASTING BOXES

Polyethylene - PCHBOITEC
30 cm x 7 cm (hauteur)



RIGID BEAKERS - P05CGLASS
800 ml
1 pack of 10

GRADUATED RIGID BEAKERS

for mixing PU, 350 ml - P05CGLASS2
1 pack of 10

MINI CHEMISTRY LAB



For making PU plantar orthotics
tailored to the feet of patients
with diabetes, polyarthritis,
accident victims, etc.



Space / Cleanliness /
Precision / Safety /
Simplicity / Humidity /
Temperature / Dosing
of mixing constituents

Pre-equipped for
connection to an extractor
Diameter 100 mm

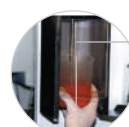

Mixing unit



Contact us to request a quotation.



MOULD RELEASE AGENTS AND PU ACCESSORIES



CEMENTING RESIN, 500ML TIN

P05CCIME

1 tin

5 tins (unit price)

10 tins (unit price)



5-LITRE BOTTLE OF LIQUID LATEX

P05BLATEX5

1-LITRE BOTTLE OF LIQUID LATEX

P05BLATEX



KS1 MOULD RELEASE SPRAY

P05BKS1

1 aerosol

for 12 aerosol sprays (unit price)



KS1 MOULD RELEASE LIQUID

3.5kg can

P05BKS1L



CLING FILM FOR PU INSOLES

P05BFE15

15 cm x 150 m

1 box



PODIPRINT™ IMPRINT BOX

P05CBE

1 to 49 boxes (unit price)

50 to 99 boxes (unit price)

100+ boxes (unit price)



CLING FILM

30 cm x 300 m

for Podiprint™ imprint box

P05BFE30

1 box



POLYESTER INSOLE WADS -

P05COUATE

one pair



POWDERED LATEX EXAMINATION GLOVES

P43G00-01-02-03-04

1 box of 100 gloves

T XS 5/6 - T S 6/7 - T M 7/8

T L 8/9 - T XL 9/10

- 1 box

- for 5 boxes (unit price), mix of sizes

- for 10 boxes (unit price), mix of sizes



NON-POWDERED LATEX EXAMINATION GLOVES -

P43G009-10-11-12

1 box of 100 gloves

T XS 5 - T S 6 - T M 7 T L 8

- 1 box

- for 5 boxes (unit price), mix of sizes

- for 10 boxes (unit price), mix of sizes



NON-POWDERED NITRILE EXAMINATION GLOVES -

P43G004A-05-06-07-08

1 box of 100 gloves

T XS 5/6 - T S 6/7 - T M 7/8 T L 8/9 XL 9/10

- 1 box

- for 5 boxes (unit price), mix of sizes

- for 10 boxes (unit price), mix of sizes



Magnetic
orthotic stand



Top piece for orthotic
stand



Articulated seat
+ M12 pin for
orthotic stand



Set of 6 pins for orthotic stand (diameters 7 - 8 - 9 - 10 - 11 & 12 mm)



Pack of 20 orthotic stand
rectangles



Strap for cooling pouch



Pack of 20 shaft
circles



Cooling pouch - S
Cooling pouch - L



Latex membrane



Large Plate membrane



Parasuper membrane

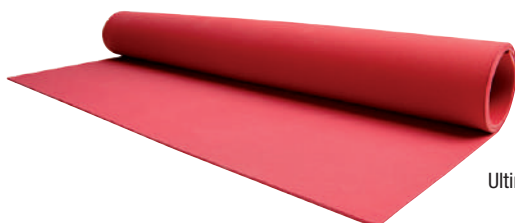

Ultimate membrane

Accessories

Magnetic orthotic stand

PORSOCLEP_S

Top piece for orthotic stand

PORCOQUILLE

Articulated seat + M12 pin for orthotic stand

PORPATINMOBI

Set of 6 pins for orthotic stand (Ø 7, 8, 9, 10, 11 and 12 mm)

PORTIGEP_S

Pack of 20 orthotic stand rectangles

PORLOT20R

Pack of 20 shaft circles

PORLOT20C

Cooling pouch size S

PORPOCHREF10

Cooling pouch size S

PORPOCHREF30

Strap for cooling pouch

PORSANGLPOCH

Consumable accessories

Latex membrane 10/10° 600 x 700 mm

P99MLATORT1

Latex membrane 20/10° 600 x 700 mm

P99MLATORT2

Large plate membrane 10/10° 800 x 1000 mm

P99MLATGPL1

Large plate membrane 20/10° 800 x 1000 mm

P99MLATGPL2

Parasuper membrane 1 mm 600 x 700 mm

P99MPARA1MM

Parasuper membrane 2 mm 600 x 700 mm

P99MPREST3

Ultimate membrane 3 mm 600 x 700 mm

P99MULTIMATE_30

**Surrounds (AEPs)
(1 piece) Sizes S and L**



Podialène 160 white 5 mm or 10 mm



Podialène 160 sand 5 mm or 10 mm



Podialène 200 blue 5 mm or 10 mm

**First layer module
(1 piece) Sizes S and L**

AEP Podialène AEP 160 White 5 mm S

P15APOD1605_BC_02

AEP Podialène AEP 160 White 5 mm L

P15APOD1605_BC_04

AEP Podialène AEP 160 White 10 mm S

P15APOD16010_BC_02

AEP Podialène AEP 160 White 10 mm L

P15APOD16010_BC_04

AEP Podialène AEP 160 Sand 5 mm S

P15APOD1605_SB_02

AEP Podialène AEP 160 Sand 5 mm L

P15APOD1605_SB_04

AEP Podialène AEP 160 Sand 10 mm S

P15APOD16010_SB_02

AEP Podialène AEP 160 Sand 10 mm L

P15APOD16010_SB_04

AEP Podialène AEP 200 Blue 5 mm S

P15APOD2005_BL_02

AEP Podialène AEP 200 Blue 5 mm L

P15APOD2005_BL_04

AEP Podialène AEP 200 Blue 10 mm S

P15APOD20010_BL_02

AEP Podialène AEP 200 Blue 10 mm L

P15APOD20010_BL_04

Bi-densité 8 mm S - left or right foot

P15M1CBIDE8

Bi-densité 8 mm L - left or right foot

P15M1CBIDE8

Bi-densité 13 mm S - left or right foot

P15M1CBIDE13

Bi-densité 13 mm L - left or right foot

P15M1CBIDE13

Podialène 160 White 5 mm S

P15M1CP1605_BC_02

Podialène 160 White 5 mm L

P15M1CP1605_BC_04

Podialène 160 White 10 mm S

P15M1CP16010_BC_02

Podialène 160 White 10 mm L

P15M1CP16010_BC_04

Podialène 160 Sand 10 mm S

P15M1CP16010_SB_02

Podialène 160 Sand 10 mm L

P15M1CP16010_SB_04

Podialène AEP 160 White 5 mm S

P15M2CP1605_BC_02

Podialène AEP 160 White 5 mm L

P15M2CP1605_BC_04

Podialène AEP 160 White 10 mm S

P15M2CP16010_BC_02

Podialène AEP 160 White 10 mm L

P15M2CP16010_BC_04

Podialène AEP 160 White 15 mm S

P15M2CP16015_BC_02

Podialène AEP 160 White 15 mm L

P15M2CP16015_BC_04

Podialène AEP 160 Sand 5 mm S

P15M2CP1605_SB_02

Podialène AEP 160 Sand 5 mm L

P15M2CP1605_SB_04

Podialène AEP 160 Sand 10 mm S

P15M2CP16010_SB_02

Podialène AEP 160 Sand 10 mm L

P15M2CP16010_SB_04

Podialène AEP 160 Sand 15 mm S

P15M2CP16015_SB_02

Podialène AEP 160 Sand 15 mm L

P15M2CP16015_SB_04

Podialène AEP 160 Sand 20 mm S

P15M2CP16020_SB_02

Podialène AEP 160 Sand 20 mm L

P15M1CP16020_SB_04

**Other custom combination materials can be
manufactured on request, contact us.**

**Second layer module
(1 piece) Sizes S and L**



Podialène 160 white
5 mm, 10 mm or 15 mm



Podialène 160 sand
5 mm, 10 mm, 15 mm or 20 mm



MATERIALS FOR FITTING AND REPRODUCTION - EXTRUDED FILMS



EXTRUDED FILMS

- Thickness: 0.9 mm
- Sheet dimensions: 500 mm x 600 mm



ORTHOCONTROLE PEVA 0.9 MM - P06CTRLVA

Fitting, soft enough for walking.

- Orthocontrôle PEVA, 0.9 mm
- Kit of 50 sheets



EXTRUDED FILMS

- Thickness: 0.4 mm
- Sheet dimensions: 500 mm x 600 mm



ORTHOCONTROLE PVC - P06CTRLVC

Fitting, semi-rigid, good transparency.

- PVC, 0.4 mm
- Orthocontrôle PVC, 0.4 mm
- Kit of 50 sheets



ORTHOLAST SHEETS

Reproduction for heavy use.

- Thickness: 2 mm and 4 mm
- Sheet dimensions: 500 mm x 600 mm

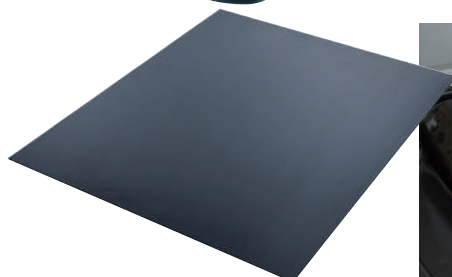





ORTHOLAST KIT, 2 MM - P06KITLAST2

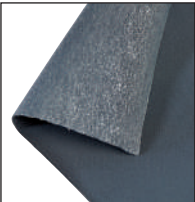

- Kit of 20 sheets

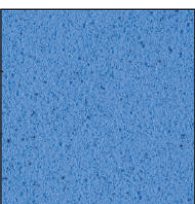
ORTHOLAST KIT, 4 MM - P06KITLAST

- Kit of 10 sheets

<div>VS</div> 	TEPS LYCRA Grey Pre-glued <ul style="list-style-type: none"> - Sheet dimensions: 1500 mm x 1000 mm - Thickness: 0.6 mm - Colour: Grey 	Advantages: <ul style="list-style-type: none"> - Polyester fabric stretchable in every direction. - Very hardwearing. - Will fit on even the most difficult shapes. - Easier to slide foot in footwear. - Pleasant to the touch, does not induce overheating or have a characteristic smell. - Washable. Precautions for use: <ul style="list-style-type: none"> - Apply a film of neoprene cement to the other material when adding this material (avoid thick glues). Remove the protective film on the Lycra and re-activate it either in an oven or with a heat gun. Then place on top of the other material. 	 DIABETES: Material recommended for the feet of diabetics. P01BTEPSLYCR
<div>VS</div> 	TEPS CHAMOISE <ul style="list-style-type: none"> - Sheet dimensions: 1500 mm x 1000 mm - Thickness: 0.9 mm - Colour: Desert 	Advantages: <ul style="list-style-type: none"> - Extensible and very comfortable. - Can be used to cover complex surfaces when making complex devices. - Well tolerated by the skin. - Washable. Technical applications and observations: <ul style="list-style-type: none"> - Covering for plantar orthotics for elderly patients, arthritis, rheumatoid foot, diabetic foot (first and second degree). - Covering for complex sockets and orthotics; shoe and slipper lining; - Interior covering for special appliances. - This material should be turned over at the edges to prevent delamination. 	P01BTEPSCHAM
<div>VS</div> 	LIGHTEN CONFORT 150 <ul style="list-style-type: none"> - Sheet dimensions: 490 mm x 550 mm - Thickness: 7 mm - Colour: Blue 	Light, durable and comfortable. For use in many applications.  Passive padding For use with a slow forward flex movement	P01HLIGHTENC_7_BL

MANUFACTURING UPPERS FOR SENSITIVE FEET

<div>S</div> 	Diateps <ul style="list-style-type: none"> - Sheet dimensions: 1400 mm x 950 mm - Thickness: 0.5 mm + 2.5 mm + 0.9 mm = 3.9 mm - Colour: Black / Black / Desert 	Three-layer material comprising: <ul style="list-style-type: none"> - 1 layer TEPS sueded - 1 layer Podiamic 180 MP black, 2.5 mm - 1 layer Extensouple carbone Technical applications and observations: combination material that becomes thermo-stretchable when subjected to 100°C heat in an oven. Manufacturing uppers for sensitive feet.	 P02DIATEPS4
--	--	---	--

EXTERIOR COVERING FOR UPPERS AND ORTHOTICS

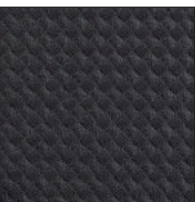
<div>S</div> 	EXTENSOUPLE CARBONE <ul style="list-style-type: none"> - Sheet dimensions: 1400 mm x 1000 mm - Thickness: 0.5 mm - Colour: Black 	Advantages: <ul style="list-style-type: none"> - Fabric extensible in all directions. - Carbon-appearance finish. - Will fit on even the most complex shapes. Technical applications and observations: <ul style="list-style-type: none"> - Exterior covering for uppers and orthotics. 	P06EXTENSCARB
--	---	---	---------------

Please contact us if you wish to order CSL FIN, AMF MP or SPC MP in rolls (large sizes)

TOE-ENDS

 BOUTFLEX V25P PRE-CUT TEMPLATES - P06BDURF  <ul style="list-style-type: none"> - For a thinner upper - 0.8 mm Beige - 1 pair 	 BOUTFLEX V45P PRE-CUT TEMPLATES - P06BDURH  <ul style="list-style-type: none"> - For a firmer upper - 1 mm Beige - 1 pair Advantages : <ul style="list-style-type: none"> - Very malleable when hot - easy to heat shape Heating temperature=  T° 100° C
---	--

TREATMENT CHAIRS



PATIENT CHAIRS



PODIATECH
MEDICAL FOOT SOLUTIONS































Innovative Medical Solutions

PODIATECH, exclusive partner of BTC



CONFIGURE YOUR CHAIR

With PODIATECH you can order a custom

UPHOLSTERY		BASE				UPHOLSTERY FINISHES	
<ul style="list-style-type: none"> D = Flat one B = Rounded one S = Stylish one C = Comfort one 		Number of electric motors	Trendelenburg position	Separately reclining seat back	Rotating or Fixed base	Upholstered with memory foam	Headrest
		M					
M1							
		 1M	STANDARD	MECHANICAL			
M2							
		 2M	STANDARD	ELECTRIC			
M2 EVO							
		 2M	OPTION	MECHANICAL			
M3							
		 3M	OPTION	ELECTRIC			
EDGE							
		 3M	OPTION	ELECTRIC			



Seam-free upholstery: easy to clean and longer-lasting

☒ Included

☐ Optional

ised chair tailored to your working techniques

OPTIONS

Reset

Programmable
memories

Controlled from
treatment unit

Leg rests open
outwards

Leg rest
protectors

Adaptable
collection trays

Sciatic lamp
on chair

Cordless
pedal

Roll
holder

Foam supports
kit

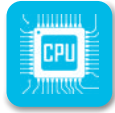

1



1



3



7



M1

1M



0 seams

UPHOLSTERY AVAILABLE

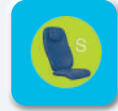
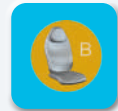



Innovative Medical Solutions

M1



Mounted on a robust and compact multi-jointed base.
The simple pedal operates the chair's main function.

Main features:

- Electrically operated raising / lowering of seat with integrated Trendelenburg movement (whole seat tilts backwards).
- Actuator-assisted mechanical seat back recliner.
- Foldaway armrests with skai® faux leather cover and positioning at a set angle to the seat back (follows seat back when reclined).
- Leg rests are extendible and can be angled outwards by 90° on each side.
- Chair can be rotated left and right by 30°.
- Upholstery: selection of shaping options available.
- Optional headrest.



SELLING POINTS

of the M1 patient chair

- Excellent value for money.
- Lowest position of just 56 cm for excellent patient accessibility.
- Highest position at the end of the leg rests: 1.30 m.
- Maximum lifting capacity: 180 kg.

M1 - PFP031

Model available with rounded upholstery and stylish upholstery.

- 2-year warranty (does not include upholstery)

FOR DIMENSIONS SEE P.121



- | | |
|---|-------------------------------------|
| 1 - Foldaway armrests with positioning at a set angle to the seat back. | 4 - Chair rotates. |
| 2 - Reclining seat back. | 5 - Examination couch position. |
| 3 - Leg rests open outwards. | 6 - Tilts to Trendelenburg position |



NEW COLOURS

Contact us



CUSTOMISING THE M1 CHAIR

see table on pages 108 & 109

(+ details of options available on p.120)

M2

2M



0 seams

UPHOLSTERY AVAILABLE

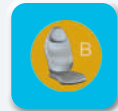



Innovative Medical Solutions

M2

Mounted on a robust and compact multi-jointed base. The main movement functions are controlled by a simple press-button pedal.

Main features:

- Maximum height: 130 cm.
- Minimum height of seat: 56 cm.
- Electrically operated raising / lowering of seat with integrated Trendelenburg movement (whole seat tilts backwards).
- Actuator-assisted mechanical seat back recliner.
- Foldaway armrests with skai® faux leather cover and positioning at a set angle to the seat back (follows seat back when reclined).
- Leg rests are extendible and can be angled outwards by 90° on each side.
- Chair can be rotated left and right by 30°.
- Fully reclining.
- Automatic chair reset to the starting position.
- Optional headrest.
- Upholstery: selection of shaping options available.



M2 - Trendelenburg position

FOR DIMENSIONS SEE P.121

M2 - PFP031

Model available with rounded upholstery and stylish upholstery.

- 2-year warranty (does not include upholstery)



- 1 - Starting position.
- 2 - Leg rest protector kit (one pair).
- 3 - Memory foam.

- 4 - Leg rests open outwards.
- 5 - Kit: fastenings + collection trays (one pair)
- 6 - Leg rests open outwards.

NEW
NEW COLOURS
Contact us



CUSTOMISING THE M2 CHAIR
see table on pages 108 & 109
(+ details of options available on p.120)

M2 EVO

2M



F

R



0 seams

UPHOLSTERY AVAILABLE

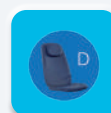

M2 EVO

BTC
ENT
Innovative Medical Solutions



M2 EVO - Foldaway armrests

FOR DIMENSIONS SEE P.121

Its new shape and recent kinematic upgrade make this a highly sought-after chair on the market in terms of functionality and elegance.

Main features:

- Maximum height: 145 cm.
- Minimum height of seat: 56 cm.
- Electrically operated seat raising / lowering.
- Independently electrically operated backwards tilting of the whole chair (Trendelenburg position).
- Actuator-assisted mechanical seat back recliner.
- Foldaway armrests with skai® faux leather cover and positioning at a set angle to the seat back (follows seat back when reclined).
- Headrest.
- Leg rests are extendible and can be angled outwards by 90° on each side.
- Chair can be rotated left and right by 115°, or fixed-base option.
- Adjustable couch position.
- Automatic chair reset to the starting position.
- Upholstery: selection of shaping options available.

M2 EVO - PFP032 + PFP026

Price includes fixed base, skai® faux leather armrests and back handles.

- 2-year warranty (does not include upholstery)
- 3-year warranty for raising/lowering actuator



- 1 - Starting position.
2 - Maximum amplitude.
3 - Memory foam.

- 4 - High couch position.
5 - Kit: fastenings + collection trays (one pair).
6 - Leg rests open outwards.

NEW
NEW COLOURS
Contact us



CUSTOMISING THE M2 EVO CHAIR

see table on pages 108 & 109
(+ details of options available on p.120)

M3

3M



F
R



0 seams

UPHOLSTERY AVAILABLE





Innovative Medical Solutions

M3



We offer
MORE

M3 - Starting position with foldaway armrests

FOR DIMENSIONS SEE P.121

REUPHOLSTERY service on request,
contact us.

This chair's recognised ergonomic design combined with its advanced technology makes it an excellent choice for both patient and practitioner. Mounted on a robust and compact multi-jointed base. The three independent movement functions are controlled by a multifunction pedal.

Main features:

- Electrically operated seat raising / lowering.
- Electrically operated backwards tilting of the whole chair (Trendelenburg position).
- Electrically operated reclining seat back.
- 2-position memory (3 with touch screen) and automatic reset of all functions.
- Foldaway armrests with skai® faux leather cover and positioning at a set angle to the seat back (follows seat back when reclined).
- Leg rests are extendible and can be angled outwards by 90° on each side.
- Chair can be rotated left and right by 115°, or fixed-base option.
- Fully reclining.
- Memory foam covering for your patients' well-being (optional).
- Headrest.
- Upholstery: selection of shaping options available.



SELLING POINTS

of the M3 patient chair

- Lowest position of just 56 cm for excellent patient accessibility.
- Highest position at the end of the leg rests: 1.45 m.
- Maximum lifting capacity: 200 kg.
- Headrest included as standard.
- Can be positioned as an examination couch.
- Anti-pinching safety feature.
- Kit of fastenings + collection trays (one pair).
- Memory foam.

M3 - PFP034

Price includes fixed base and PU side handles.

- 3-year warranty (does not include upholstery)
- 5-year warranty for raising/lowering actuator



- 1 - With leg rests open outwards.
2 - Leg rest protector kit (one pair).
3 - With leg rests to the side.

- 4 - High couch position.
5 - Kit: fastenings + collection trays (one pair).
6 - Cordless pedal (optional).



NEW COLOURS

Contact us



CUSTOMISING THE M3 CHAIR

see table on pages 108 & 109
(+ details of options available on p.120)

EDGE

3M



F

R



0 seams

NEW





Innovative Medical Solutions

EDGE



We offer MORE

FOR DIMENSIONS SEE P.121

REUPHOSLTERY service on request, contact us.

Innovative patient chair with a highly original design based on two guiding principles: Sturdiness and Technical Innovation.

The base is fitted with a strong metal structure actioned by a telescopic column controlled by a cordless multifunction pedal.

The pedal features a programmable system for up to 3 positions, with automatic return to the starting position.

The upholstery includes 3 detachable padded sections for **easy cleaning and sanitation**.

Main features:

- Maximum working amplitude: 160 cm.
- Raising / lowering by electric actuator.
- Backwards tilting (**Trendelenburg position**) by electric actuator.
- Seat back reclining by electric actuator.
- All functions **memory-programmable** with automatic return at the end of treatment.
- Foldaway separate **armrests with skai® faux leather cover and positioning** at a set angle to the seat back (follows seat back when reclined).
- Leg rests are extendible and can be angled outwards by 90°.
- Chair **rotates**.
- **Cordless pedal** included as standard.

EDGE - PFP050

- 5-year warranty (does not include upholstery)

SELLING POINTS

- Electric base.
- Unrivalled **service life**.
- **Lifting capacity of more than 200 kg**, with constant force.
- Armrests fold back for **easy side accessibility**.
- Lowest position of 52 cm.
- Highest position at the end of the leg rests: 138 cm.
- **Headrest** included as standard.
- **Wide range of colours** available.



NEW COLOURS

Contact us



CUSTOMISING THE EDGE CHAIR

see table on pages 108 & 109

(+ details of options available on p.120)



1



3



5



2



4



6

1 - Starting position.
2 - Cordless pedal.

3 - Trendelenburg position.
4 - Examination couch position.

5 - Easy cleaning.

6 - Leg rests open outwards.

PATIENT CHAIR OPTIONS AND ACCESSORIES



**FLASH GERM' MULTIPURPOSE
SPRAY 750ML** - P71D035



LEG REST BAG HOLDER - PFP045



FLEXIBLE COLLECTION TRAY
PFP041



M1 & M2 HEADREST KIT - PFP029



**LEG REST PROTECTOR KIT
(ONE PAIR)** - PFP007

Washable.



**KIT: FASTENINGS
+ COLLECTION TRAYS
(ONE PAIR)** - PFP005

Includes fastening mechanisms and pair of removable collection trays.



MEMORY FOAM - PFP018

In addition to the HR (high-resilience) foam on the chair, we offer a combination material featuring MEMOREX memory foam for enhanced patient well-being.



ROLL HOLDER - PFP027



**KIT OF 2 FOAM INSERTS
(EXAMINATION COUCH POSITION)**
PFP028

M1 / M2

Pages 110-111 and 112-113

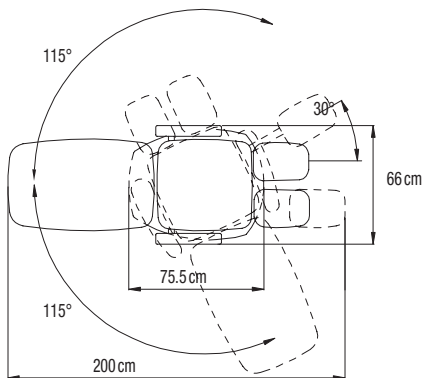
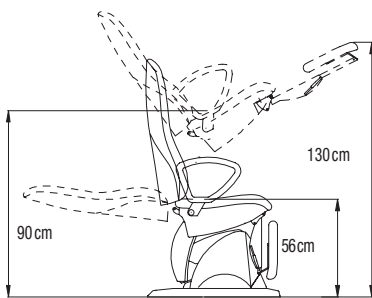
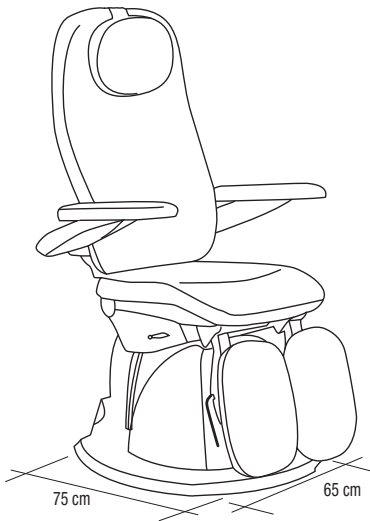

M1- 45° + 45°

- Seat width: 53 cm
- Maximum seat length: 55 cm
- Length of seat back when vertical and leg rests horizontal: 88 cm (max. leg rest length: 108 cm)
- In horizontal position: 180 cm + max. leg rest length: 200 cm
- **Maximum working amplitude: 160 cm.**
- **Maximum height: 130 cm**
- **Minimum height of seat: 56 cm**
- Max. load lifted by the chair: 180 kg
- Weight: 95 kg
- Chair rotation: M1 = 90° / M2 = 230°

M2 EVO / M3

Pages 114-115 and 116-117

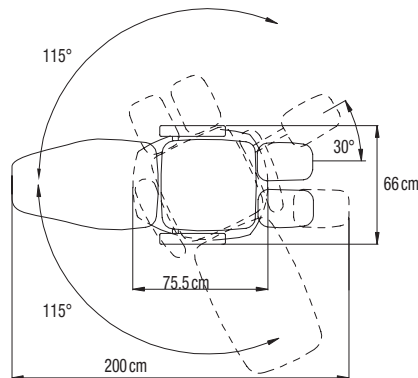
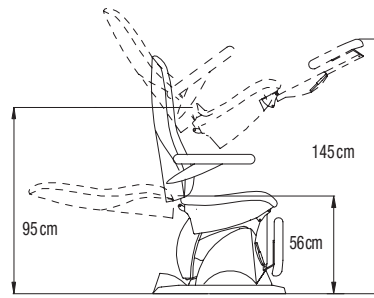
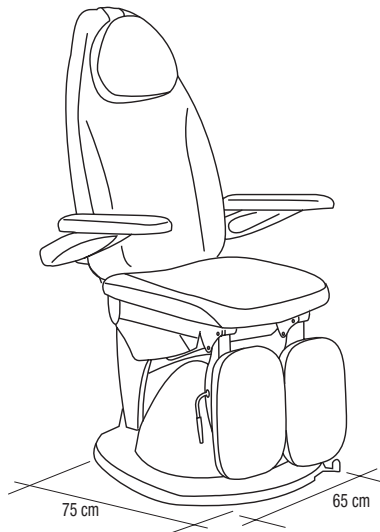

- Seat width: 55 cm
- Maximum seat length: 53 cm
- Length of seat back when vertical and leg rests horizontal: 88 cm (max. leg rest length: 108 cm)
- In horizontal position: 180 cm + max. leg rest length: 100 cm
- **Maximum working amplitude: 160 cm.**
- **Maximum height: 145 cm.**
- **Minimum height of seat: 56 cm**
- Max. load lifted by the chair: 200 kg.
- Weight: 95 kg
- Chair rotation: M2 EVO = M3 = 230°

EDGE

Pages 118-119

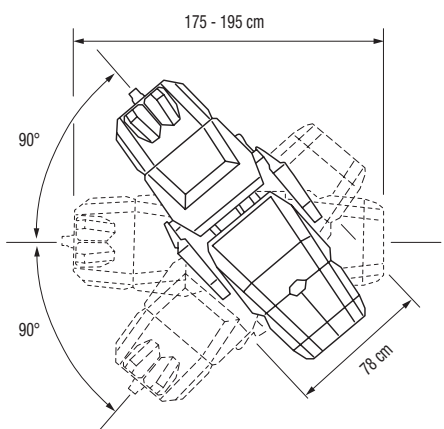
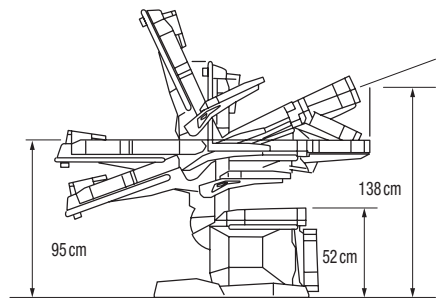
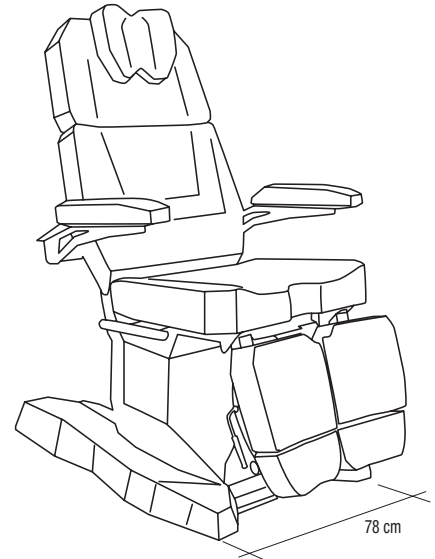

- Seat width: 62 cm
- Seat width, external dimension: 78 cm
- Seat length: 50 cm
- Length of seat back when vertical and leg rests horizontal: 87 cm (max. leg rest length: 107 cm)
- In horizontal position: 175 cm + max. leg rest length: 195 cm
- **Maximum working amplitude: (leg rests extended to max.): 160 cm.**
- **In low position: 52 cm**
- Max. load lifted by the chair: 300 kg
- Weight of empty chair: 150 kg
- Chair rotation: 180°



Innovative Medical Solutions



- 1-year warranty
(does not include upholstery)



- 1-year warranty
(does not include upholstery)



- 1-year warranty
(does not include upholstery)



- 1-year warranty
(does not include upholstery)

S2 OPERATOR SEAT

Practitioner chair with saddle-type seat.

Main features:

- Seat tilts forwards and backwards, with locking mechanism.
- Rubber casters suitable for all floor types.
- Footprint: 65 cm x 65 m.

Seat height adjustment:

- Low position: 53 cm.
- High position: 66 cm.
- Weight : 10 kg

S2 - PSIE002

S2 EVO OPERATOR SEAT

Practitioner chair with saddle-type seat and ergonomic back.

Main features:

- Seat tilts forwards and backwards, with locking mechanism.
- Rubber casters suitable for all floor types.
- Footprint: 65 cm x 65 cm.

Seat height adjustment:

- Low position: 56 cm.
- High position: 77 cm.
- Weight : 10 kg

S2 EVO - PSIE009

S3 OPERATOR SEAT

Practitioner chair with circular memory foam seat.

Main features:

- Seat back is height-adjustable and can be positioned to the left or right.
- Rubber casters suitable for all floor types.
- Footprint: 65 cm x 65 cm.

Back rest height adjustment:

- Low position: 83 cm.
- High position: 90 cm..

Seat height adjustment:

- Low position: 53 cm.
- High position: 66 cm.
- Weight : 15 kg

S3 - PSIE001

S4 EVO OPERATOR SEAT

Practitioner chair with memory foam seat and ergonomic seat back

Main features:

- Seat tilts forwards and backwards, with locking mechanism.
- Rubber casters suitable for all floor types.
- Footprint: 65 cm x 65 cm.

Seat height adjustment:

- Low position: 50 cm.
- High position: 64 cm.
- Weight : 20 kg

S4 EVO - PSIE010



NEW COLOURS

Contact us



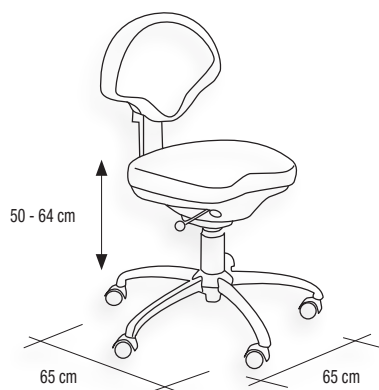
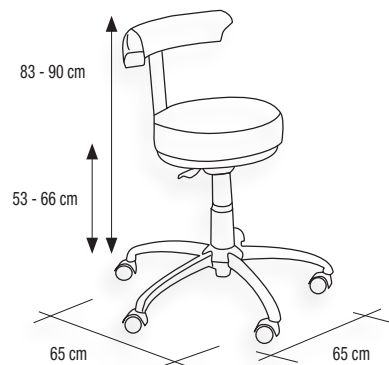
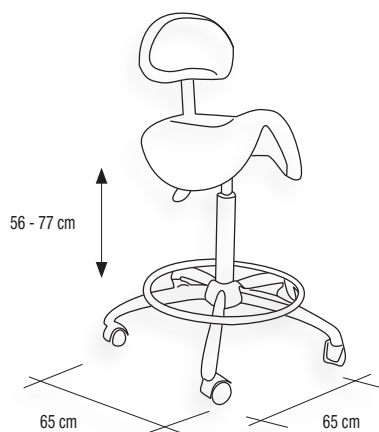
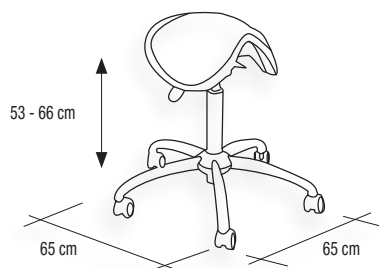









TREATMENT UNITS



TREATMENT UNITS



CHOOSE YOUR TREATMENT UNIT

	ERGONOMIC OPERATION		TREATMENT TECHNIQUE		TECHNICAL FEATURES						
	Retractable cords	Hanging cords	Dry (motor + suction)	Spray (motor + spray)	Control pedal	ON/OFF Pedal	Instrument detection	Induction micromotor	Carbon brush micromotor	Integrated suction with adapted filter and tube	Suction pump in cabinet with adapted tube
ACCESS											
		●	●		●				●	●	
UPLAY											
		●		●		●		●		●	
CLASSIC											
	●	●	●	●	○	●	●	Dry ○ Spray ●	Dry ● Spray ○	Dry ● Spray ○	Dry ○ Spray ○
COLIBRI											
		●	●	●	○	●	●	Dry ○ Spray ●	Dry ● Spray ○	Dry ● Spray ○	Dry ○ Spray ○
SIROCCO											
	●	●	●	●	○	●	●	Dry ○ Spray ●	Dry ● Spray ○	Dry ● Spray ○	Dry ○ Spray ○
ÉLÉGANCE											
	●	●	●	●	○	●	●	Dry ○ Spray ●	Dry ● Spray ○	Dry ● Spray ○	Dry ○ Spray ○
INGENII											
		●	●	●	●		●		●	●	
INSTALLATION KIT											
	●	●	●	●	○	●	●	Dry ○ Spray ●	Dry ● Spray ○	Dry ● Spray ○	Dry ○ Spray ○
KART UK											
	●	●	●	●	○	●	●	Dry ○ Spray ●	Dry ● Spray ○	Dry ○ Spray ○	Dry ● Spray ○

(1) Classic or Premium. (2) Optional mini-compressor. (3) Choice of two colours.

● Included ○ Optional

					FURNITURE FINISHES									
Turbine	Syringe	Instr. rack + movable tray on console	Membrane- covered control panel	Touch- sensitive control panel	Standard dimensions	SMALL dimensions	LARGE dimensions	Wooden cabinet	Stainless- steel cabinet	Corian® work surface as standard	Customisable front colour	Drawers with stoppers	Drawer inserts	Locking castors
○	○				●			●		●	●		●	●
			●		●			●		●	●	●	●	●
○	○	○	●	○		●	●		●	●	(1)	●	●	●
●	(2)		●	○	●				●	(3)	●	●	●	●
●	(2)	○	●	○		●	●		●	●	(1)	●	●	●
●	(2)	○	●	○	●			●		●	●	●	●	
○	●	●		●	●				●	●	●	●	●	●
●	●	○	●	○										
●	●	○	●	○	●	●								●

ACCESS





ACCESS 1. Cabinet



FOR DIMENSIONS SEE P.146



Treatment unit made of high-density melamine with a Corian® work surface, mounted on pivoting castors.

1 storage module

- 1 control panel at the top incorporating all the different functions plus digital display of micromotor speed.
- 4 drawers with satin-finish stainless-steel handles and removable compartmentalised drawer inserts as standard.

1 technical module.

2. Ergonomics

- Hanging cords.
- Fixed console with rack for 2 or 4 instruments (depending on customisation option).
- Variable control pedal.

Left-handed version: contact us.



- 1 - ACCESS instrument rack.
2 - Integrated suction pump.
3 - Pedal.

- 4 - Storage drawers.

Customising the ACCESS treatment unit (options)

LIGHTING (See peripherals on pages 156-157)



Visano lamp
PECI010

Halux N30 LED lamp
- Flexible arm
PECI019



Standard LED
magnifying lamp
PECI017



3. Working technique

DRY

- 1 NSK Volver I7 self-ventilated carbon brush micromotor without spray, E-type attachment, 5,000 to 30,000 rpm.
- 1 handpiece, without spray, E-type attachment.
- 1 integrated Cattani suction pump with motor, collection tray, bacteriological filter and special tube.

ACCESS - PUSU1

- Unit supplied without options
- 2-year warranty (not incl. rotary instruments)

COLOURED FRONT OPTION (available in all colours)

FOR U ACCESS S (SYRINGE) / U ACCESS TS (TURBINE & SYRINGE) VERSIONS, contact us.

U Play





U Play **1. Cabinet**



COMPARTMENTALISED DRAWERS

FOR DIMENSIONS SEE P.146



Cabinet with wood finish.

1 storage module

- 1 Corian® work surface.
- 4 removable compartmentalised drawer inserts as standard.
- Stainless-steel flush handles.
- Locking casters.

1 technical module.

2. Ergonomics

- Hanging cords.
- ON/OFF control pedal.
- Front-mounted control keypad.
- 1 instrument rack for 2 instruments.
- The motor unit is accessible via an opening at the front.

Left-handed version: contact us.

3. Working technique

Motor unit with removable internal spray. For treatments within and outside the practice.

- 1 one-piece induction micromotor with internal spray, E-type attachment, speed 1,000 to 40,000 rpm, choice of 3 working techniques.
- 1 integrated Cattani suction pump with motor, collection tray, bacteriological filter and special tube.
- Choice of 3 working techniques.

4. Options and accessories

- Adapter pack + tray
- Selection of lighting options p.156-157

U Play - PUSU1PLAY

- Unit supplied without options
- 2-year warranty (not incl. rotary instruments)

COLOURED FRONT OPTION (available in all colours)



- 1 - U Play instrument rack.
2 - Detachable control panel.
3 - Water reservoir.

- 4 - Integrated suction pump.
5 - ON/OFF pedal.

Customising the U Play treatment unit (options)

LIGHTING (See peripherals on pages 156-157)



Visano lamp
PECI010



Opticlux LED magnifying
lamp (Tévisio)
PECI015



Standard LED
magnifying lamp
PECI017

CLASSIC



Handle-
less
drawer
fronts



TREATMENT UNITS



Innovative Medical Solutions

CLASSIC 1. Cabinet



FOR DIMENSIONS SEE P.146



1. Cabinet

Cabinet with stainless-steel finish.

1 storage module

- 1 Corian® work surface with integrated front handle, available in black or white. Other colours: contact us.
- 4 drawers + 1 service cupboard.
- Drawers with compartmentalised inserts and push-pull opening system.
- Customisable drawer fronts: classic or premium.
- Locking casters.

1 technical module.

2. Ergonomics

- Hanging or retractable cords.
- Swivel console with auto-detect instrument rack for 2 or 4 instruments (depending on customisation option).
- ON/OFF or variable control pedal.
- Hygienic membrane-covered control keypad.

Left-handed version: contact us.

3. Working technique

DRY

- 1 carbon brush micromotor without spray.
- 1 handpiece without spray, EX6B NSK.
- 1 integrated Cattani surgical suction pump with adapted tube.
- 1 ON/OFF pedal.



SPRAY

- 1 BIEN AIR MCX induction micromotor with internal spray.
- 1 BIEN AIR micro-series handpiece with internal spray.
- 1 BIEN AIR Black Pearl turbine with spray reservoir. (Supplied without compressor).
- 1 three-way syringe: air, water, mist. (Supplied without compressor).
- 1 ON/OFF pedal. Can be used with variable control pedal.

This kit requires a compressor.

4. Options and accessories

- Mini-compressor syringe kit.
- Integrated surgical suction pump.
- Touch screen
- Adapter pack + tray
- Selection of lighting options p.156-157

CLASSIC LARGE with hanging cords

- Units supplied without options
- 2-year warranty (not incl. rotary instruments)

Customising the CLASSIC treatment unit (options)

LIGHTING (See peripherals on pages 156-157)



Visano lamp
PECI010



Halux N30 LED lamp
- Flexible arm
PECI019



Column-mounted
scialytic lamp
PECL004

RETRACTABLE-CORDS VERSION

Contact us

COLIBRI



Handle-
less
drawer
fronts



TREATMENT UNITS



Innovative Medical Solutions

WORK SURFACE: WHITE

... OR BLACK

COLIBRI

1. Cabinet

Mobilier finition acier.

1 storage module

- 1 Corian® work surface in black or white. Other colours: contact us.
- 4 drawers (3 drawers with integrated suction pump option).
- Drawers with compartmentalised inserts and push-pull opening system.
- Customisable drawer fronts.
- Improved ergonomics with integrated Corian® tray holder (black or white).
- Locking casters.

1 technical module.

2. Ergonomics

- Hanging cords.
- Swivel console with auto-detect instrument rack for 3 instruments.
- ON/OFF or variable control pedal.
- Flush-mounted membrane-covered control keypad.

Left-handed version: contact us.

FOR DIMENSIONS SEE P.147



3. Working technique

DRY

- 1 micromotor without spray.
- 1 handpiece without spray.
- 1 integrated surgical Cattani suction pump with a bacteriological filter and special adapted tube.
- 1 ON/OFF pedal.
- 1 syringe with mini-compressor.



SPRAY

- 1 BIEN AIR MCX induction micromotor with internal spray.
 - 1 BIEN AIR handpiece with internal spray.
 - 1 BIEN AIR Black Pearl turbine with spray reservoir. (Supplied without compressor).
 - 1 three-way syringe.
 - 1 ON/OFF pedal. Can be used with variable control pedal.
- This module requires a compressor.



4. Options and accessories

- Integrated surgical suction pump.
- Selection of lighting options p.156-157
- Black Corian® work surface.

COLIBRI

- Unit supplied without options
- 2-year warranty (not incl. rotary instruments)

Customising the COLIBRI treatment unit (options)

LIGHTING (See peripherals on pages 156-157)



Visano lamp
PECI010

Opticlux LED MAgnifying
lamp (Tévisio)
PECI015

Halux N30 LED lamp
- Flexible arm
PECI019

SIROCCO



Handle-
less
drawer
fronts



TREATMENT UNITS



Innovative Medical Solutions



FOR DIMENSIONS SEE P.147



SIROCCO

1. Cabinet

Cabinet with stainless-steel finish.

1 storage module

- 1 Corian® work surface with flush front handle. Other colours: contact us.
- Customisable drawer fronts: classic or premium.
- Locking casters.

1 technical module.

Choice of 'straight' or 'wave' front: contact us.

2 versions: small and large

2. Ergonomics

- Retractable or hanging cords.
- Swivel console on articulated arm.
- ON/OFF or variable control pedal.
- Membrane-covered control keypad.
- Choice of tray heights on installation.

Left-handed version: contact us.

3. Working technique

DRY



- 1 micromotor without spray.
- 1 handpiece without spray, EX6B NSK.
- 1 integrated surgical Cattani suction pump with a bacteriological filter and adapted tube.
- 1 ON/OFF pedal.



SPRAY

- 1 BIEN AIR induction micromotor with internal spray.
- 1 BIEN AIR handpiece with internal spray.
- 1 BIEN AIR Black Pearl turbine with spray reservoir. (Supplied without compressor).
- 1 three-way syringe: air, water, mist. (Supplied without compressor).
- 1 ON/OFF pedal. Can be used with variable control pedal.

This module requires a compressor.

4. Options and accessories

- Mini-compressor syringe kit.
- Integrated surgical suction pump - For Cattani suction pump contact us.
- Touch screen.
- Electrically assisted raising/lowering.
- Touch-sensitive keypad: contact us.
- Adapter pack + tray.
- Selection of lighting options p.156-157
- Sirocco motorised arm. For price, contact us.

SIROCCO SMALL with hanging cords

SIROCCO LARGE with hanging cords

- Unit supplied without options
- 2-year warranty (not incl. rotary instruments)

RETRACTABLE-CORDS VERSION

Contact us

- 1 - Spray technique.
- 2 - Touch-screen control panel.
- 3 - Integrated suction pump.
- 4 - Motorised arm.
- 5 - Swivel console and arm.

Customising the SIROCCO treatment unit (options)

LIGHTING (See peripherals on pages 156-157)



Column-mounted
S arm
PECL015



Column-mounted
scialytic lamp
PECL004



Column-mounted
scialytic LED lamp
PECL009

élégance



TREATMENT UNITS

U5 *élégance* + accompanying 4-drawer cabinet

Tailored accompanying furniture

Contact us for a **personalised design**.

Cupboard



3-drawer cabinet



Handbasin unit





SIDAS
TECHNOLOGIES



Élégance



FOR DIMENSIONS SEE P.147

ÉLÉGANCE wood

1. Cabinet

Cabinet with wood finish, wood look or concrete look.

1 storage module

- 1 wooden **work surface** with accompanying separate adjustable Corian® tray.
- 4 **drawers** of different sizes with stainless-steel handles and assisted closing, each with different compartmentalised inserts.
- 1 **shelf unit** with glass shelf and light (optional) for keeping your essentials to hand while treating your patients.

1 technical module.

2. Ergonomics

- Retractable or hanging cords.
- Swivel **console** with auto-detect instrument rack.
- ON/OFF or variable control **pedal**.
- Membrane-covered **control keypad**.

Left-handed version: contact us.

3. Working technique

DRY



- 1 carbon brush **micromotor** without spray.
- 1 **handpiece**, without spray, EX6B NSK.
- 1 integrated **surgical Cattani suction pump** with a bacteriological filter and adapted tube.
- 1 ON/OFF **pedal**.
- Standard cabinet included as standard.



SPRAY

Dynamic instruments used for spray-technique treatments, comprising:

- 1 Bien Air MCX brushless **micromotor** with internal spray, E-type attachment, speed 1,000 to 40,000 rpm.
- 1 Bien Air micro-series **handpiece** with internal spray, E-type attachment.
- 1 Bien Air Black Pearl **turbine** with push-button system. Speed 310,000 rpm.
- 1 three-way **straight syringe**: air, water, mist.
- 1 ON/OFF **pedal**. Can be used with variable control pedal.
- Standard cabinet included as standard.

This module requires a compressor.

4. Options and accessories

- Mini-compressor **syringe kit**.
- Integrated **surgical suction pump** - For Cattani suction pump contact us.
- **Touch screen**.
- **Adapter + tray pack**.
- Selection of **lighting options** p.156-157.
- **Premium furniture**.

ÉLÉGANCE with hanging cords

- Unit supplied without options
- 2-year warranty (not incl. rotary instruments)
- Left-handed version: contact us

RETRACTABLE-CORDS VERSION

Contact us



COMPARTMENTALISED DRAWERS

- 1 - ÉLÉGANCE instrument rack.
- 2 - Membrane-covered control panel.
- 3 - Touch-screen control panel.

- 4 - Drawer storage inserts.
- 5 - Integrated suction pump.
- 6 - Adapter + EVO tray kit.

Customising the ÉLÉGANCE treatment unit (options)

LIGHTING (See peripherals on pages 156-157)



Visano lamp
PECI010



Column-mounted
scialytic lamp
PECL004



Column-mounted
scialytic LED lamp
PECL009

INGENii



Handle-
less
drawer
fronts



TREATMENT UNITS



Innovative Medical Solutions

INGENii

1. Cabinet

Epoxy powder painted steel cabinet. Corian® work surface. Fitted with 8 medical-grade casters with the 4 front casters lockable. Comprises 2 modules that can be connected, rotated or separated.

1 storage module

- 4 drawers.
- 1 Corian® shelf
- Courtesy light.

1 technical module (console and tray / suction pump / compressor / water reservoir).



FOR DIMENSIONS SEE P.147

2. Ergonomics

- Hanging cords.
- Comprising 2 cabinets: one technical compartment and one drawer section, which can be separated and rotated (0 to 30°).
- The 2 cabinets are joined by **electromagnets**.
- Push-pull opening.
- Rotating and tilting instrument rack.
- UV drawer with **LED light**.
- Console with **10-inch touch screen control panel** on a triple-jointed arm.
- Detachable tilting touch screen.
- All functions of the unit, chair and multimedia support functions can be **controlled from the touch screen**.
- Management system for **up to 5 users**.
- **Integrated diary function** that synchronises with Google Calendar.

Left-handed version: contact us.

3. Working technique

SPRAY

- 1 brushless **micromotor and handpiece** with internal spray and LED.
- 1 one-piece **brushless micromotor** with integrated suction system.
- 1 integrated **suction pump** with motor, collection tray.
- 1 three-way **syringe**.
- Integrated **compressor**.
- Control **pedal**.

4. Options and accessories

- Thalia turbine module and spray turbine.
- Bravia L turbine module and triple-spray LED turbine.
- Choice of **scialytic lamp**.

INGENii

- Unit supplied without options
- 2-year warranty (not incl. rotary instruments)

Availability: contact us



+ FITTED COMPARTMENTS



- 1 - Fitted compartments.
2 - Motorised arm raises the tray by 15 cm.

- 3 - Push-pull drawer with LED light - variable brightness. .
4 - Cabinets rotatable from 0° to 30°.

Customising the INGENii treatment unit (options)

LIGHTING (See peripherals on pages 156-157)



Column-mounted
scialytic lamp
PECL004



Column-mounted
scialytic LED lamp
PECL009

INTEGRATED UNIT

Custom treatment-unit arrangement solution tailored to your activity and your practice.



ADVICE AND ASSISTANCE

Contact your technical sales advisor.

S/he will assist you through each step, from choosing to configuring your treatment unit.



VIEW YOUR LAYOUT

With the 3D integration software developed by our Research and Development department, you can see your treatment unit 'installed' in your practice.

Choose your furniture and we will integrate the technology to fit your practice.

A custom solution for a unique treatment unit tailored to your preferred layout.



PLEASE NOTE

To ensure satisfactory kit integration, furniture must meet SIDAS specifications.

CONSULT US FOR AVAILABILITY IN YOUR COUNTRY.

TREATMENT UNIT INTEGRATION KIT

Working technique

DRY



- 1 carbon brush micromotor without spray.
- 1 handpiece, without spray, EX6B NSK.
- 1 integrated surgical Cattani suction pump with a bacteriological filter and adapted tube.
- 1 ON/OFF pedal.
- Offset arm.

SPRAY



Dynamic instruments used for spray-technique treatments, comprising:

- 1 Bien Air MCX brushless micromotor with internal spray, E-type attachment, speed 1,000 to 40,000 rpm.
- 1 Bien Air micro-series handpiece with internal spray, E-type attachment.
- 1 Bien Air Black Pearl turbine with push-button system. Speed 310,000 rpm.
- 1 three-way straight syringe: air, water, mist.
- 1 ON/OFF pedal.
- Offset arm.

This module requires a compressor.



TREATMENT UNIT INTEGRATION KIT

Hanging cords with offset arm

- 2-year warranty (not incl. rotary instruments)

CONTACT US
FOR ANY SPECIAL
REQUESTS

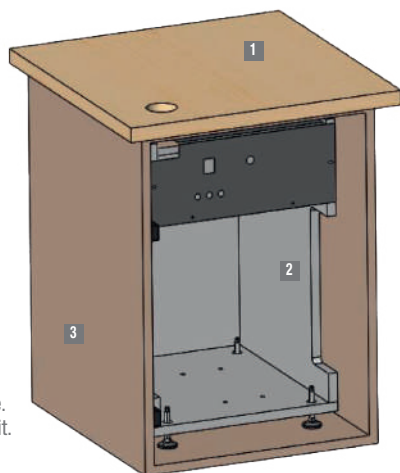

- 1 - Customer work surface.
- 2 - Podiatech integration kit.
- 3 - Customer carcass.



KART UK NANO





Innovative Medical Solutions

KART UK NANO

1. Nano version

2. Ergonomics

- Retractable or hanging cords.
- Swivel console with auto-detect instrument rack for 3 or 4 instruments (depending on customisation option).
- ON/OFF or variable control pedal.
- Membrane-covered control keypad.

3. Working technique

DRY

- 1 micromotor without spray.
- 1 handpiece, without spray, EX6B NSK.
- 1 Cattani surgical suction pump inside unit.
- 1 ON/OFF pedal.



SPRAY



Dynamic instruments used for spray-technique treatments, comprising:

- 1 Bien Air MCX brushless micromotor with internal spray, E-type attachment, speed 1,000 to 40,000 rpm.
- 1 Bien Air micro-series handpiece with internal spray, E-type attachment.
- 1 Bien Air Black Pearl turbine with push-button system. Speed 310,000 rpm.
- 1 three-way straight syringe: air, water, mist.
- 1 multifunction variable control pedal: operates the micromotor and turbine and activates the spray and chip-blower.

4. Options and accessories

- Selection of lighting options p.156-157.

KART UK SUCTION PUMP IN HOUSING - PASP006

TOUCH-SCREEN CONTROL PANEL (UNIT + CHAIR) PUS006

Three-setting rotation speed memory for each instrument plus chair controls when chair pedal is not used (depending on model).

ADAPTER AND EVO TRAY PACK - PUS037

KART UK spray technique



- Kart supplied without options
- 2-year warranty (not incl. rotary instruments)
- Left-handed version: contact us

DRY TECHNIQUE VERSION WITH SUCTION PUMP - Contact us

RETRACTABLE-CORDS VERSION Contact us



Sold without lamp

FOR DIMENSIONS SEE P.147



- 1 - Membrane-covered control panel.
- 2 - Touch-screen control panel.
- 3 - Multifunction variable control pedal

- 4 - Suction pump inside unit.
- 5 - Adapter + EVO tray kit.

Customising the KART UK & NANO treatment unit (options)

LIGHTING (See peripherals on pages 156-157)



Visano lamp
PECI010

Standard LED
magnifying lamp
PECI017

Halux N30 LED lamp
- Flexible arm
PECI019



ACCESS

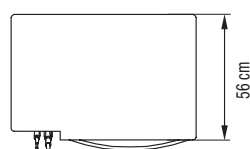
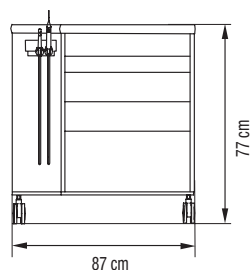
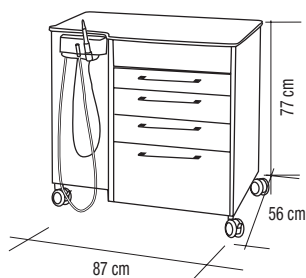

- Weight: 90 kg.
- Left-handed version: contact us.

U Play

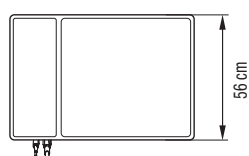
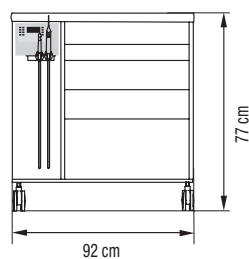
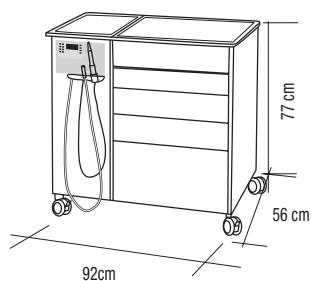

- Weight: 90 kg.
- Left-handed version: contact us.

CLASSIC (Large)

Contact us

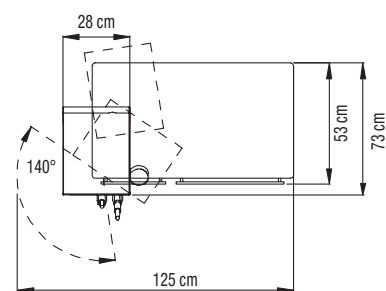
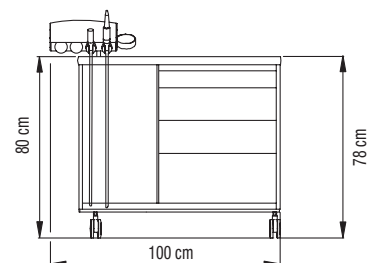
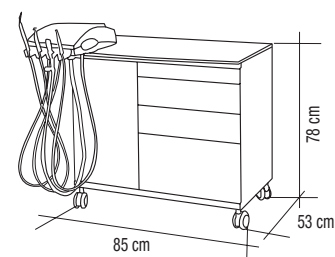

- Weight: 90 kg.
- Left-handed version: contact us.

INSTALLATION KIT

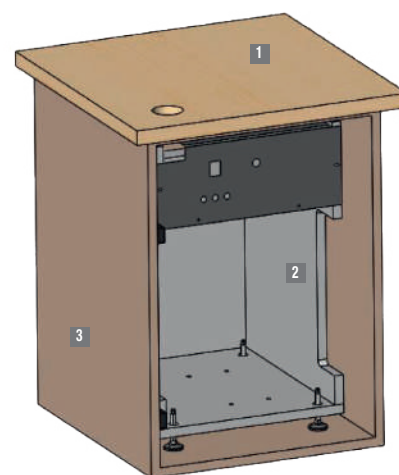

- 1 - Customer work surface.
- 2 - Podiatech integration kit.
- 3 - Customer carcass.

COLIBRI

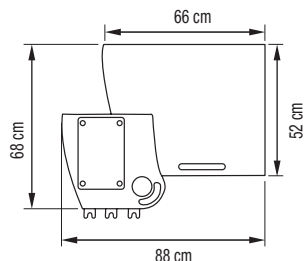
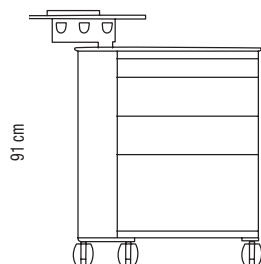
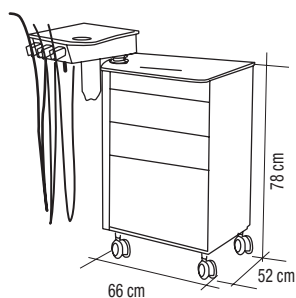

- Weight: 60 kg
- Left-handed version: contact us.

SIROCCO (Small)

Contact us

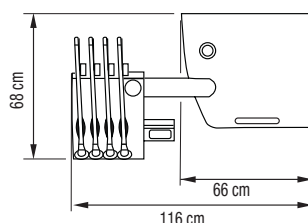
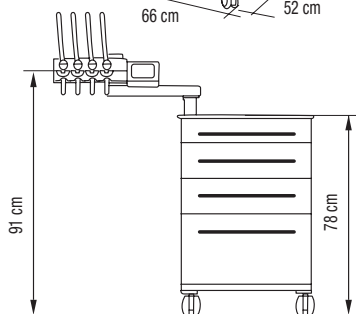
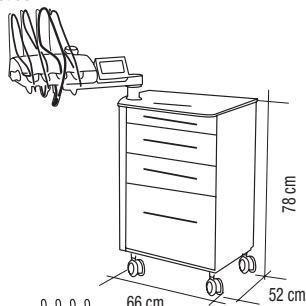

- Weight: 60 kg
- Left-handed version: contact us.

Elegance

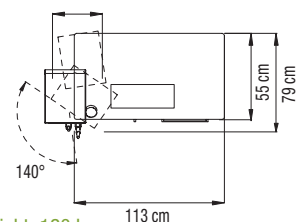
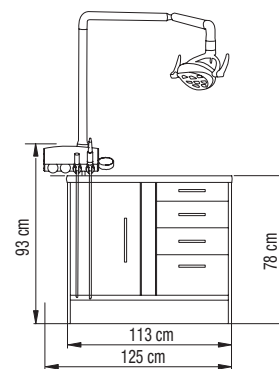
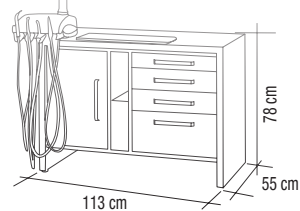

- Weight: 120 kg
- Left-handed version: contact us.

INGENii

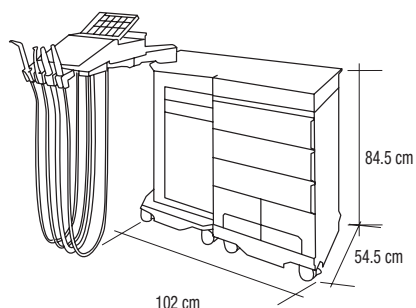

- Weight: 140 kg
- Left-handed version: contact us.

SIROCCO (Large)

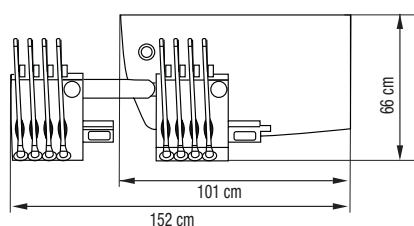
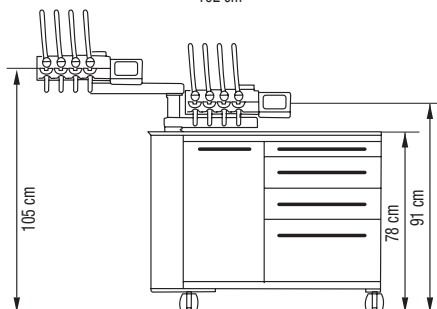
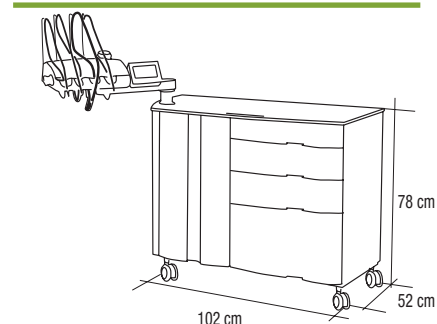

- Weight: 125 kg
- Left-handed version: contact us.

KART NANO

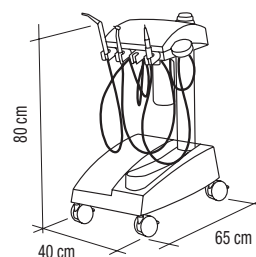

- Weight: 30 kg (KART NANO)
- Left-handed version: contact us.

PERIPHERALS





AIR INSTRUMENTS AND ELECTRICAL INSTRUMENTS



This Swiss brand has been the leading make on the podiatry market since 1959.







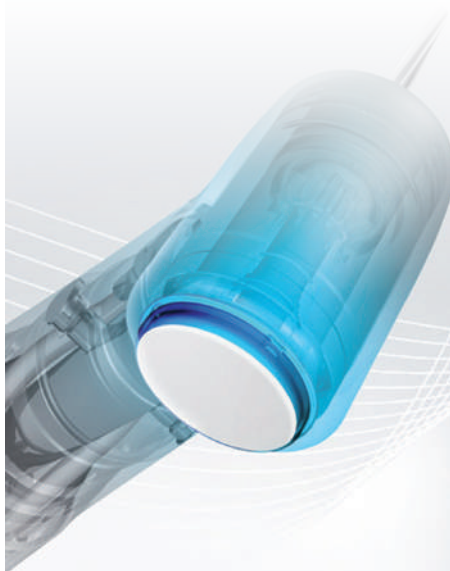













Hardwearing, superior-quality, high-tech instruments that make the practitioner's work easier.

INSTRUMENT TYPE	TURBINES					MICROMOTORS	
							
							
Model	BLACK PEARL	PANA-MAX	BORALINA	BORA	BORA LED	AQUILON	MC2 IR
PODIATECH ref.	PTUR002	PTUR011	PTUR009	PTUR001	PTUR010	PMIC014	PMIC003
Technology							Carbon brush
UNIFIX rotating coupling		NO	YES (not supplied)	YES (not supplied)	YES (not supplied)		
SPRAY	SINGLE	SINGLE	SINGLE	TRIPLE	TRIPLE	YES INTERNAL	YES INTERNAL
Light					YES		
Bearings	s. steel	s. steel	s. steel	ceramic	ceramic		
Cooling						air	air
Maximum speed (rpm)	310,000	450,000	310,000	320,000	320,000	20,000	40,000
Max. power output						16W	55W
Weight	55 g	46 g	61 g	75 g	75 g	90 g	74 g
Parts and labour warranty (not incl. wearing parts)	12 months	12 months	12 months	24 months	24 months	24 months	18 months



After-sales: Ask us about repairing your BIEN AIR & NSK instruments.

MICROMOTORS								HANDPIECES					
													
													
NSK	BIEN AIR Medical Technologies	NSK		NSK		BIEN AIR Medical Technologies		NSK	BIEN AIR Medical Technologies	PODIATECH Medical Technologies	BIEN AIR Medical Technologies	NSK	
TI-MAX M40 XS N	TI-MAX M40 XS LUM	MC2 GTIR	MC2 GTAV	VOLVER i7	MXI	MCX LED	MCX BIEN AIR WITH SPRAY	PAM EX6B	PAM M65	PM 1:1 MICRO SÉRIES	PM WITHOUT SPRAY	PM 1:1 SPRAY	TI-MAX X65L NSK
PMIC028	PMIC031	PMIC013	PMIC002	PMIC036	PMIC015	PMIC024	PMIC001	PPMA008	PPMA009	PPMA002	PPMA005	PPMA001	PPMA007
Carbon brush	Carbon brush	Carbon brush	Carbon brush	Carbon brush	Induction	Induction	Induction						
YES INTERNAL	YES INTERNAL	YES INTERNAL	NO	NO	NO	YES INTERNAL	YES INTERNAL	EXTERNAL	YES INTERNAL	YES INTERNAL	NO	INTERNAL	YES INTERNAL
NO	YES					YES							YES
air		air	self-ventilated	self-ventilated	self-ventilated	air	air	air	air				
40,000	40,000	40,000	40,000	30,000	40,000	40,000	40,000	40,000	40,000				
		75W	74W		140 W	110W	110W						
97 g	104 g	75 g	110 g	192 g	119 g	79 g	78 g	54 g	80 g	70 g	87 g	80 g	56 g
12 months	12 months	18 months	18 months	12 months	36 months	36 months	36 months	12 months	12 months	24 months	12 months	24 months	12 months

MICROMOTORS WITHOUT SPRAY

MC2 GTAV CARBON BRUSH MICROMOTOR WITHOUT SPRAY - PMIC002

- BIEN AIR self-ventilated electric motor.
- Technology without spray with carbon brush.
- Maximum speed 40,000 rpm.
- Compatible with type-E handpiece
- 18-month parts and labour warranty
(does not include wearing parts).



Technical specifications:

- Speed: 60 to 40,000 rpm.
- Maximum power output: 74 W.
- Weight: 110 g.



VOLVER I7 MICROMOTOR WITHOUT SPRAY - PMIC036

- Carbon brush micromotor without spray.
- Cooling: self-ventilated.
- Maximum speed: 30,000 rpm.
- 12-month parts and labour warranty
(does not include wearing parts).



Technical specifications:

- Speed: 5,000 to 30,000 rpm.
- Weight: 192 g.



MXI INDUCTION MICROMOTOR WITHOUT SPRAY - PMIC015

- Electric induction micromotor without spray.
- Cooling: self-ventilated.
- Maximum speed: 40,000 rpm.
- E-type attachment in accordance with ISO 3964.
- Special cord coupling.
- 36-month parts and labour warranty
(does not include wearing parts).



Technical specifications:

- Speed: 5,000 to 40,000 rpm.
- Maximum power output: 140 W.
- Weight: 119 g.



CLEANING PRODUCTS AND ACCESSORIES FOR HANDPIECES AND TURBINES

1- STERISPRAY L2 500 ML - P70PI001

- Dilute to use: 10 ml to 1 l water.
- Bactericidal, virucidal, fungicidal, sporicidal.



2- LUBRIFLUID - PNIR001

- Lubricant spray, 500 ml.
- Sold singly.



3- BIEN AIR SPRAY NET CLEANER, 500 ML - PNIR003



4- NSK PANASPRAY, 500 ML - PNIR007N



5- LUBRIMED GREASE GUN - PNIR004

- Lubrication cartridges, sold in packs of 6.



6- LUBRIMED GREASE GUN - PNIR005

- Sold singly.



MICROMOTORS WITH SPRAY

AQUILON PNEUMATIC MICROMOTOR WITH SPRAY WITHOUT COUPLING - PMIC014

- Air micromotor with internal spray.
- Without light.
- Air-cooled.
- E-type attachment in accordance with ISO 3964.
- UNIFIX 4-way fast rotating coupling.
- 24-month parts and labour warranty (does not include wearing parts).



Technical specifications:

- Speed: 5,000 to 20,000 rpm, bidirectional.
- Maximum power output: 16 W.
- Weight: 90 g.



MC2 IR CARBON BRUSH MICROMOTOR WITH SPRAY - PMIC003

- Carbon brush technology.
- BIEN AIR electric motor with internal spray.
- Compatible with type-E handpiece (with internal spray).
- 18-month parts and labour warranty (does not include wearing parts).



Technical specifications:

- Speed: 60 to 40,000 rpm.
- Maximum power output: 55 W.
- Weight: 74 g.



TI-MAX M40 XS CARBON BRUSH MICROMOTOR WITH SPRAY WITHOUT LIGHT - PMIC028

- Carbon brush technology.
- Air-cooled.
- 12-month parts and labour warranty (does not include wearing parts).



Technical specifications:

- Speed: 60 to 40,000 rpm.
- Weight: 97 g.



TI-MAX M40 CARBON BRUSH MICROMOTOR WITH SPRAY WITH LIGHT - PMIC031

- Carbon brush technology.
- 12-month parts and labour warranty (does not include wearing parts).



Technical specifications:

- Speed: 60 to 40,000 rpm.
- Weight: 104 g.



MC2 GTIR CARBON BRUSH MICROMOTOR WITH SPRAY - PMIC013

- Carbon brush technology.
- BIEN AIR electric motor with internal spray.
- Air-cooled.
- 18-month parts and labour warranty (does not include wearing parts).



Technical specifications:

- Speed: 60 to 40,000 rpm.
- Maximum power output: 75 W.
- Weight: 75 g.



MXC INDUCTION MICROMOTOR WITH SPRAY - PMIC001

- Carbon-free technology requiring less maintenance.
- Electric motor with internal spray.
- Compact, light motor.
- Compatible with type-E handpiece (with internal spray) and Micro-Series.
- 36-month parts and labour warranty (does not include wearing parts).



Technical specifications:

- Speed: 1,000 to 40,000 rpm.
- Maximum power output: 110 W.
- Weight: 78 g.
- Dimensions in mm (dia. x L) : 21 x 42.
- Ball bearings: lifelong lubrication, maintenance-free.



MCX LED INDUCTION MICROMOTOR LED WITH SPRAY - PMIC024

- Carbon-free technology requiring less maintenance.
- Electric motor with internal spray.
- Compact, light motor.
- LED light.
- Compatible with E-type attachment in accordance with ISO 3964 and Micro-Series instruments.
- 36-month parts and labour warranty (does not include wearing parts).



Technical specifications:

- Speed: 1,000 to 40,000 rpm.
- Maximum power output: 110 W.
- Weight: 79 g.
- Dimensions in mm (dia. x L) : 21 x 42 mm.
- Ball bearings: lifelong lubrication, maintenance-free.
- LED light with adjustable brightness.



HANDPIECES

PODIATECH HANDPIECE WITHOUT SPRAY - PPMA005

Handpiece designed specifically for the 'dry' treatment technique

- Standard suction-pump-compatible model.
- Ring tightening system.
- Autoclave-compatible.
- 12-month parts and labour warranty (does not include wearing parts).



Technical specifications:

- Transmission ratio 1:1 (direct).
- Weight: 87 g.
- Length: 95 mm.



M65 HANDPIECE WITH INTERNAL SPRAY - PPMA009

For right-handed operator

- Air-cooled.
- Maximum speed: 40,000 rpm.
- 12-month parts and labour warranty (does not include wearing parts).



Technical specifications:

- Transmission ratio 1:1 (direct).
- Weight: 80 g.



HANDPIECE WITHOUT SPRAY - PPMA008

For right-handed operator - PAM EX6B without spray

- With ergonomic triangular holding ring.
- Robust and reliable.
- Clean head system.
- Autoclave-compatible at 134°C.
- 12-month parts and labour warranty (does not include wearing parts).



Technical specifications:

- Transmission ratio 1:1 (direct).
- Weight: 54 g.
- Length: 86 mm.



HANDPIECE WITH SPRAY - PPMA001

For right-handed operator - PM 1:1 spray

- Model with internal spray.
- Ring tightening system.
- Robust and reliable.
- Stainless steel.
- Autoclave-compatible at 134°C.
- 24-month parts and labour warranty (does not include wearing parts).



Technical specifications:

- Weight: 80 g.
- Length: 85 mm.



MICRO-SERIES HANDPIECE WITH SPRAY FOR MCX - PPMA002

Micro-Series handpiece - PM 1:1 spray

- Model with internal spray.
- Compact and light.
- Stainless steel.
- Ring tightening system.
- Autoclave-compatible at 134°C.
- 24-month parts and labour warranty (does not include wearing parts).



Technical specifications:

- Transmission ratio 1:1 (direct).
- Weight: 70 g.
- Length: 75 mm.



TI-MAX X65L HANDPIECE WITH INTERNAL SPRAY AND LIGHT - PPMA007

Handpiece with light that will fit all types of micromotor with light and integrated spray.

- For right-handed operator.
- Features Simple Spray: powerful cooling effect.
- Titanium body (external part), light and very hardwearing.
- DURACOAT coating with the non-allergenic and biocompatible properties of titanium.



- Smooth, scratch-proof, comfortable surface.
- 12-month parts and labour warranty (does not include wearing parts).

Technical specifications:

- Transmission ratio 1:1 (direct).
- Weight: 56 g.
- Length: 82 mm.



EVO SUCTION PUMP TUBE FOR HANDPIECE

PZUS1ADAPTCANULE_BTCT



TURBINES

BLACK PEARL TURBINE - PTUR002

- Single spray turbine.
- Separate air/water cooling.
- Push-button bur chuck (fast and user-friendly).
- Direct connection to 4-way tube.
- Autoclave-compatible at 134°C.
- 12-month parts and labour warranty (does not include wearing parts).



Technical specifications:

- Speed: 310,000 rpm.
- Weight: 55 g.



PANA-MAX TURBINE - PTUR011

- Single spray turbine.
- Ceramic ball bearings for longer service life.
- Autoclave-compatible at 134°C.
- 12-month parts and labour warranty (does not include wearing parts).



Technical specifications:

- Speed: 450,000 rpm.
- Weight: 46 g.



BORALINA TURBINE - PTUR009

- Single spray turbine.
- Separate air/water cooling.
- Push-button chuck (fast and user-friendly).
- Fast rotating connection to 4-way tube via Unifix coupling (not supplied).
- Autoclave-compatible at 134°C.
- 12-month parts and labour warranty (does not include wearing parts).



Technical specifications:

- Speed: 310,000 rpm.
- Weight: 61 g.

UNIFIX 4V COUPLING WITHOUT LIGHT - PTUR005



BORA TURBINE - PTUR001

- Triple spray turbine.
- Separate air/water cooling.
- Push-button bur chuck with heat-guard technology.
- Fast connection to UNIFIX rotating coupling (not supplied)
- Ceramic ball bearings for longer service life.
- Autoclave-compatible at 134°C.
- 24-month parts and labour warranty (does not include wearing parts).



Technical specifications:

- Speed: 320,000 rpm.
- Weight: 75 g.

UNIFIX 4V COUPLING WITHOUT LIGHT - PTUR005



BORA LED TURBINE - PTUR010

- Triple spray turbine.
- Separate air/water cooling.
- Push-button bur chuck with heat-guard technology.
- Fast connection to UNIFIX rotating coupling (not supplied)
- Ceramic ball bearings for longer service life.
- LED light comprising single-piece optical glass bars.
- Autoclave-compatible at 134°C.
- 24-month parts and labour warranty (does not include wearing parts).



Technical specifications:

- Speed: 320,000 rpm.
- Weight: 75 g.

UNIFIX 4V COUPLING WITH LIGHT - PTUR004



LIGHTING

STANDARD LED MAGNIFYING LAMP - PECI017

MAGNIFYING LAMP on double articulated arm.

- 22W circular fluorescent lamp with integrated magnifier.

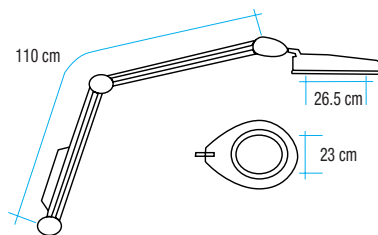

- Articulated arms 50 cm + 60 cm = 110 cm
- Magnifier diameter Ø: 120 mm
- 4 dioptries



WALL BRACKET - PECI002

- 1-year warranty (does not include wearing parts)

HALUX N30 LED LAMP WITH FLEXIBLE ARM - PECI019

LED LAMP

- Lighting radius: 18 cm diameter.
- Light output: 30,000 lux at 0.5 m.
- Colour rendering index: CRI = 93.
- Dimming: continuously dimmable.
- Colour temperature: 4,400 °K.
- Power supply: external mains socket.
- Arm design: flexible arm, flexible arm with articulated bracket, spring-balanced arm.
- Attachment of head: from the rear or side.

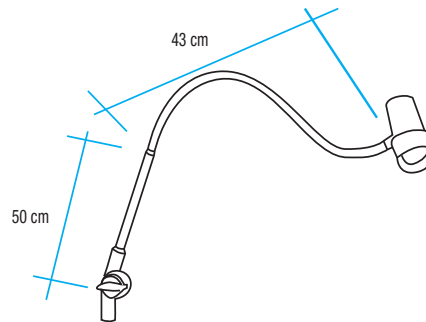

Waldmann W
ENGINEER OF LIGHT.

WALL BRACKET - PECI008

- 1-year warranty (does not include wearing parts)

VISANO LAMP

LED LAMP

- LED technology - Maintenance-free
- Adjustable head mounted on articulated double arm 600 mm + 480 mm.
- Light output: 60,000 lux at 0.5 m.
- Lighting radius: 210 mm.
- Colour rendering index > 95% of daylight.
- 2 light colours.
- 4 dimming settings.
- Control keypad on lamp head.

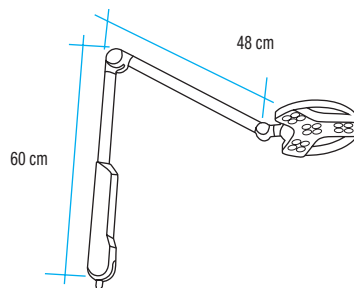

Waldmann W
ENGINEER OF LIGHT.

EXTERNAL CABLE PASSAGE - PECI021

INTEGRATED CABLE PASSAGE - PECI010

WALL BRACKET - PECI0011

- 1-year warranty (does not include wearing parts)



LIGHTING

OPTICLUX LED MAGNIFYING LAMP

PECI015

- Magnification x 1.9.
- The latest LED modules.
- Tried-and-tested ergonomic arm joints with intuitive positioning.
- Wide lighting radius with daylight-quality light - exceptional colour rendering.
- Long service life, maintenance-free.
- Approved for use as a medical product, meets standard EN 60601-1.

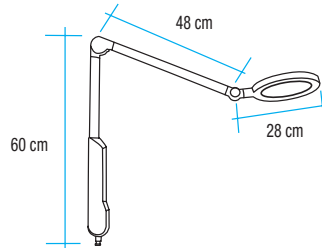

WALL BRACKET - PECI008

Waldmann W
ENGINEER OF LIGHT.



• 1-year warranty (does not include wearing parts)

COLUMN-MOUNTED SCIALYTIC LAMP

PECL004

- Very easy to position.
- Colour rendering index > 90.
- Perfect light distribution with a wide radius and cold white light up to 30,000 lux.
- Colour temperature = 5,000 °K (= daylight-quality light).
- Handle covers can be removed and cleaned for faultless hygiene.
- Column-mounted for fitting to our treatment units.
- Ceiling mount: contact us.

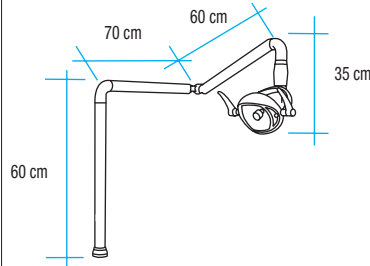

- Articulated arms 70 cm + 60 cm = 130 cm

WALL BRACKET FOR STANDARD SCIALYTIC LAMP - PECL004C



COLUMN-MOUNTED SCIALYTIC LED LAMP - PECL009

- Optimised for manoeuvrability.
- The specially shaped reflectors paired with each LED provide even, sharp and shadow-free lighting.
- This lamp features 2 potentiometers that can be used to adjust both the light intensity (from 8,000 lux to 35,000 lux) and the colour temperature (from 4,200 °K for better contrast when illuminating soft tissues to 5,800 °K for daylight-quality colour rendering) required to guard against eye strain.
- Colour rendering index > 90.
- Handle covers can be removed and cleaned for faultless hygiene.
- Column-mounted for fitting to our treatment units.
- Ceiling mount: contact us.

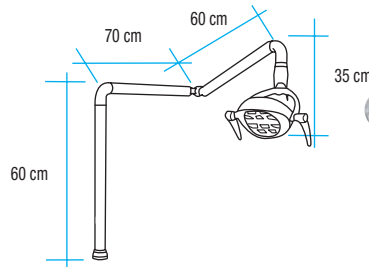

- Articulated arms 70 cm + 60 cm = 130 cm

HORIZONTAL ARM FOR SCIALYTIC LAMP COMPATIBLE WITH M2 EVO AND M3 PATIENT CHAIR (see p. 84 & 86) - PFP023

WALL BRACKET FOR SCIALYTIC LED LAMP
PECL009B



• 1-year warranty (does not include wearing parts)

LIGHTING ACCESSORIES

1- ADAPTER AND EVO TRAY PACK - PUS037

2- AXIAL SUPPORT AND TRAY PACK - PUS044

3- 2-ACCESSORY ADAPTER

(storage tray + lamp) - PUS020

4- HORIZONTAL LAMP ARM - 20 CM - PECL002

5- HORIZONTAL LAMP ARM - 35 CM - PECL003

6- S-SHAPED LAMP ARM - PECL007

COLUMN-MOUNTED S-SHAPED LAMP ARM

(see SIROCCO photo on page 136) - PECL015



COMPRESSORS

COMPRESSOR B 150/10 WITHOUT DRYER, WITH DRY-AIR AUTO PURGING - PCOM064G

Low-noise single-cylinder motorised oil-free dry-air compressor.

Technical specifications:

- Tank: 10 litres
- Automatic purging
- Maximum pressure: 8 bar
- Yield: 85 l/min at 5 bar
- Noise level 67 dB
- 230 V - 750 W - 50 Hz - 3.8 A
- Dimensions:
 - . width: 51.5 cm
 - . depth: 36.5 cm
 - . height: 36.5 cm
- Weight: 18 kg



CLINIC DRY 1.24 WITHOUT DRYER, WITH AUTOMATIC PURGING, DRY AIR - PCOMKIT006

Low-noise single-cylinder motorised oil-free dry-air compressor.
For regular use with turbine/syringe kit.



Technical specifications:

- Maximum pressure: 10 bar. 145 psi.
- Effective air yield at 5 bar: 72 l/min.
- Operating pressure: 5.5 to 7.5 bar.
- Tank capacity: 24 litres.
- Noise level 62 dB.
(-15 dB with optional soundproofing cabinet).
- Dimensions :
 - . width: 42 cm
 - . depth: 40 cm
 - . height: 71 cm.
- Weight: 30 kg
- 230 V - 750 W - 50 Hz - 3.8 A



• 3-year warranty (does not include wearing parts)

CLINIC DRY 3.25 WITH MEMBRANE DRYER, DRY AIR - PCOM059G

Twin-cylinder motorised oil-free dry-air compressor.



- Oil-free.
- Ultra-quiet operation.
- Constant pressure.
- Epoxy-lined tank.
- Hour meter.
- No purging required.

Technical specifications:

- Maximum pressure: 10 bar, 145 psi.
- Effective air yield at 5 bar: 150 l/min.
- Tank capacity: 24 litres.
- Noise level 64 dB. (-12 dB with optional soundproofing cabinet).
- Dimensions :
 - . largeur : 41.7 cm
 - . depth: 53.6 cm
 - . height: 83.5 cm.
- Power output: 1.8 kW

Technical data can be modified without notice.



• 3-year warranty (does not include wearing parts)

CLINIC DRY SOUNDPROOFING CABINET - PCOM060M

- External dimensions: 62 x 62 x 92.8 cm.
- Internal dimensions: 89.6 cm.
- Weight = 25 kg.
- Steel cabinet with acoustic-foam soundproofing lining.
- Fan starts up automatically when the compressor is switched on.
- Designed for easy purging.
- Noise reduction = 15 to 20 dB.



DRY AIR COMPRESSORS

NON-ENCLOSED SINGLE-CYLINDER DRY-AIR COMPRESSOR - PCOMKIT001

SINGLE-CYLINDER DRY-AIR MOTOR with dryer and automatic purging system with condensate tank.

- Hour meter.
- No purging required.
- 30-litre tank with internal food-grade resin lining.
- Maximum pressure: 8 bar.
- Effective air yield at 5 bar: 67.5 l/min.
- Operating pressure: 5.5 to 7.5 bar.
- Noise level 70 dB.
- Soundproofing cabinet: reduces compressor noise by approximately 20 dB.
- Weight: 36 kg
- 230 V - 550 W - 3.8 A



• 3-year warranty (does not include wearing parts)

SURGICAL ASPIRATORS

UNI-JET 75 MOTOR KIT - PASP001

ASPIRATION KIT: UNI-JET 75 motor - 75 m³/h + DUST COLLECTOR + BACTERIOLOGICAL FILTER

Operating head: 1500 mm water.

Comprises:

- 1 Uni-Jet 75 motor: length 232 mm, depth 246 mm, ht. 251 mm. 62 dB.
- 230 V - 400 W - 3.1 A
- 1 nail dust collector: length 185 mm, depth 125 mm, height 371 mm.
- 1 bag for the nail dust collector.
- 1 active-charcoal bacteriological filter: diam. 137 mm, height 225 mm.
- 1 set of tubes to connect the motor to the collector and filter.

Compatible with our treatment units.

Can also be installed in a separate cabinet (maximum distance 10 m).



UNI-JET 75 MOTOR IN MONO-LABOR HOUSING - PASP006

UNI-JET 75 MOTOR in metal housing, with switch and outlet for equipment connection tube.

Comprises:

- 1 Uni-Jet 75 motor.
- 1 nail dust collector.
- 1 bag for the nail dust collector.
- 1 set of tubes to connect the motor to the collector and filter.
- 58 dB
- 230 V - 400 W - 3.1 A



• 1-year warranty (does not include wearing parts)

MAINTENANCE AND ACCESSORIES FOR SURGICAL ASPIRATORS

BACTERIOLOGICAL FILTER - PASP003



PACK OF 5 ASPIRATION BAGS - PASP004



MAINTENANCE ADVICE FOR COMPRESSORS AND ASPIRATORS

Our experienced professionals are on hand to provide clearly explained answers to your technical requests and questions: diagnoses over the phone, solutions.

Contact the PODIATECH technical department from Monday to Friday, 8.30 to 12.30 and 13.30 to 17.00, on + 33 (0)4 76 93 46 06.



STERILISATION

021008
Bacterial filter

NOT FOR FLUID
STERILIZATION

12:36
OFF

14-- JAN--2

- 1. UNIVERSAL
- 2. DELICATE
- 3. FLASH
- 4. SMALL LOAD
- 5. PRION
- 6. CRITICAL 134°C
- 7. CRITICAL 121°C
- 8. SPECIAL
- C. CLEANING
- T. TEST



iClave plus AUTOCLAVE - PAUT010N

The iClave plus is designed for sterilising instruments.

- Safe, effective sterilisation.
- 3-year parts & labour warranty.

- + improved safety
- + better performance
- + more economical



Classe B universal
Classe B Prion: 48 min
EN 13060



Copper chamber

Technical specifications:

- Model: Class B.
- External dimensions L x H x D (mm): 445 x 440 x 585.
- Chamber dimensions: Ø 240 x 384 mm
- Chamber capacity: 18 litres.
- Net weight: 47 kg.
- Maximum power consumption: 1,900 W.
- Power supply voltage CE: 230 V - 50 Hz.
- Air expulsion system: vacuum pump 1, 3, 4 vacuum.
- Max. solid load: 4 kg.
- Max. porous load: 1.5 kg.
- Selection: 8 programmes available.

Annual preventive maintenance

Device displays "NEED SERVICE", indicating that a service is due.

Cleaning

Device displays "NEED CLEANING", indicating that 1 cleaning tablet should be used.



iClave plus MAINTENANCE KIT

PAUTPRKITICLAVE

(1 door seal + 1 bacteriological filter +
2 water filters + 1 box of cleaning tablets)

- 3-year parts and labour warranty (not including wearing parts, to be replaced as follows):
 - Door seal: once a year
 - Bacteriological filter: twice a year
 - Stainless-steel filter: once a year
- Tank (sterilisation chamber): guaranteed for 10 years

BOX OF CLEANING TABLETS FOR

iClave plus OR DOMINA+B / DENTALX

PAUTNPR0230050
(box of 10)



BOWIE AND DICK TEST PACK - P72S010

For checking that your autoclave is performing optimally.

Sold singly.



PRION CYCLE TEST - P72S012

For checking the efficacy of the sterilisation cycle, recommended by the French authorities, on an 18-minute programme at 134 °C.

Box of 250 tests.



BARCODE LABEL PRINTER - PAUT012N

- Thermal printer.
- Light and compact.
- High capacity and performance.
- Printer supplied with 4 label rolls.

LABELS - PAUT014N

(pack of 5 rolls of 300 labels)



STERILISATION

PURITY, AUTOMATIC DEMINERALISER - PAUT011N

High-quality water is essential to ensure effective sterilisation.
This device provides a continuous supply of demineralised water of consistent quality.



WATER DISTILLER - PDIS001

Because the quality of the water is key to sterilisation and ensures reliable autoclave operation, we sell a simple and economical water distiller.

- Produces 100% distilled water.
- Automatic cut-off.
- Easy maintenance.
- Economical.
- Free-standing.
- Lightweight device, easy to handle.
- Can be used to supply treatment unit spray reservoir.

Technical specifications:

- Production of distilled water, l/h: 0.57.
- Reservoir volume: 4 l.
- Dimensions in mm (dia. x H): 200 x 360.
- Power supply voltage: 230 V.
- Maximum power input: 580 W.
- Weight: 3.5 kg.



STERILISATION - 3 ESSENTIAL STEPS

TRACEABILITY

DID YOU KNOW? French ministerial circular No. 138 of 14 March 2001 states that "the traceability of actions, equipment and procedures for handling medical devices is compulsory [...]".

PACKAGING

DID YOU KNOW? The packaging stage prior to instrument sterilisation is essential for ensuring that the sterile state is maintained until next use with a patient.

MAINTENANCE

DID YOU KNOW? In article D665-5-1 of the French Public Health Code issued by decree No. 2001-1154 of 5 December 2001 - art.1 JORF of 7 December 2001, repealed by decree 2004-802 2004-07-29 art.4 JORF of 8 August 2004: "The operator is required to ensure the continuation of this performance and the maintenance of all medical devices. This obligation shall be verified by a quality control process defined by decree, the cost of which must be borne by the device operator."

SOAKING TANKS

SOAKING TANK, 3 L - P71D009

Large tank with perforated basket and integrated lid.

- Dimensions: length 35 cm, width 23 cm, height 12 cm.
- Basket dimensions: length 34 cm, width 22 cm, height 3 cm.



SOAKING TANK, 2 L - P71D026

SOAKING TANK, 1,25 L - P71D010

Practical to use and compact.

- Dimensions: length 26 cm, width 11 cm, height 8 cm.
- Basket dimensions: length 24 cm, width 9,5 cm, height 3 cm.

AUTOClave-COMPATIBLE BRUSH - P65BR001

For cleaning instruments.

SOAKING POT FOR BURS - P71D011

For soaking and draining burs.

ULTRASONIC CLEANER, - PBAC006

- Frequency of transducers: 42 kHz.
- Power output: 170 W.
- External dimensions: 340 x 255 x 225 mm.
- Supplied with basket and lid.



NEWSEAL PLUS HEAT SEALER

The Newseal Plus heat sealer is the easy way to seal bags before sterilisation.



- Automatically adjusted sealing from 12 mm.
- Retractable-blade cutter.
- Visual and audible sealing indicator.
- Roll holder.
- Pre-adjusted for wall mounting.

NEWSEAL PLUS HEAT SEALER - PTHE003N



FLAT STERILISATION SLEEVES (rolls sold singly)

200 m, width 50 mm - P72S004

200 m, width 75 mm - P72S001

200 m, width 100 mm - P72S002

200 m, width 150 mm - P72S003



SELF-SEAL BAGS (Box of 200 bags)

60 mm x 100 mm - P72S005

90 mm x 165 mm - P72S017

90 mm x 250 mm - P72S006

140 mm x 260 mm - P72S007



STERILISATION

RECTANGULAR ALUMINIUM BOXES

- For storing instruments for home visits.
- Sold singly.

Rectangular aluminium box 18 x 9 x 3 cm - P40B001

Perforated aluminium box, grey, 17 x 7 x 3 cm - P40B011

Aluminium blue box 18 x 9 x 3 cm - P40B012

ALUMINIUM TRAY

- 28.4 cm x 18.3 m. Height 1.7 cm.
- Designed to hold an instrument rack or podiatry tray, tray base of the same dimensions.
- Sold singly.

Aluminium tray - P40P001

ALUMINIUM INSTRUMENT RACK

- Designed to be placed inside the tray. Holds 17 instruments.
- Sold singly.

Aluminium instrument rack - P40P002

PODIATRY TRAY

- Single-use cover for aluminium tray, made of disposable plastic for faultless hygiene. Use a new cover for each patient.
- Sold in boxes of 400.

Podiatry tray - P40P003

BOTTLES

- 3 sizes of bottle: 60, 100, 250 cc, with red perforated cap.
- Sold singly.

60cc - 100cc - 250cc bottle - P40F003-04-05

WASH BOTTLES

- Made of flexible plastic for medical use, with curved nozzle.
- 2 sizes of wash bottle: 100 cc, 250 cc.
- Sold singly.

100cc wash bottle - P40F001

250cc wash bottle - P40F002



MICROMOTORS

PORTABLE MICROMOTOR WITH PODIATECH HANDPIECE - PMICPACK01

Light and compact. Ideal for home treatments. **LED display.**

- Electric motor with coiled cord.
- Compatible with type-E handpiece
- Reverse rotation function.
- 3-diode charging indicator light.
- Charging time 2 hrs 30 min.
- 5-hour battery life (depending on use).
- 12-month parts and labour warranty (does not include wearing parts).
- Supplied with charger, table rest and pedal.
- Sold with one PODIATECH handpiece.

Technical specifications:

- Rotation speed: 1,000 to 30,000 rpm.
- Weight: 360 g.
- Lithium batteries.
- Dimensions in mm: 132 x 67 x 30.

PORTABLE MICROMOTOR (WHITE - PMIC006 / BLACK - PMIC007) + PODIATECH HANDPIECE - PPMA005

PODIATECH
MEDICAL FOOT SOLUTIONS



White

Black

NSK VIVA MATE G5 PORTABLE MICROMOTOR + NSK EX6B HANDPIECE - PMIC025

Portable LED micromotor ideal for use both at the practice and in the home.

- Compact micromotor.
- LED light with ON/OFF switch.
- Clockwise/ anticlockwise rotation.
- Precise speed adjustment (speed display).
- Current overload protection.
- On/off switch.

- 12-month parts and labour warranty (does not include wearing parts).

Technical specifications:

- Dimensions in mm: L72 x D180 x H36.
- Weight: 370 g.

NSK



TABLE-TOP MICROMOTOR AND HANDPIECE - PMIC010

Compact and easy to use. This complete set is the ideal product for both practice and home treatments.

- Light motor unit.
- Self-ventilated electric motor with straight cord.
- Maximum speed 30,000 rpm.
- Type-E end.
- Handpiece without spray included.
- ON/OFF pedal included.
- 12-month parts and labour warranty (does not include wearing parts).



NSK VOLVERE I7 TABLE-TOP MICROMOTOR WITHOUT HANDPIECE - PMIC026

This carbon brush micromotor is very efficient, compact, smart and easy to use.

- Light and compact.
- Quiet operation.
- Speed stabiliser function.
- High-precision.
- Overheating alarm system.
- Variable control pedal.
- Microprocessor control.
- 12-month parts and labour warranty (does not include wearing parts).

Technical specifications:

- Dimensions in mm: L69 x D185 x H167.
- Weight: 930 g.

NSK



OPUS PREMIUM TABLE-TOP MICROMOTOR WITH SUCTION PUMP - PMIC016

Table-top micromotor with integrated suction pump. 3 rotation speed memories. Ideal for mobile treatments or as a back-up motor in the practice.

- One-piece motor with integrated contactor.
- Rotation speed: 2,000 to 30,000 rpm.
- Reverse rotation function.
- Energy-saving mode for suction pump (power capped at 60%).
- Touch-sensitive controls
- Digital display of different functions.
- Integrated front motor stand.
- Counter for maintenance operations.
- Weight: 4 kg
- Dimensions (h x l x d) in cm: 12.5 x 32 x 22.
- 12-month parts and labour warranty (does not include wearing parts).

SUCTION BAG, SOLD SINGLY - PMIC019



MICROMOTORS - CASES - HYGIENE - BOXES

OCTOPUS PREMIUM TABLE-TOP MICROMOTOR WITH SPRAY - PMIC018

Table-top micromotor with spray. Ideal for mobile treatments or as a back-up motor.
Choice of 3 working techniques: Spray, Dry with forced air and Dry without air.

- One-piece induction motor with integrated contactor.
- Rotation speed: 5,000 to 40,000 rpm.
- Reverse rotation function.
- 4 motor speed programme memories.
- Touch-sensitive controls
- Adjustable spray mist setting.
- Instant bur attachment.
- Digital display of different functions.
- Integrated front motor stand.
- Weight: 3 kg
- Dimensions (hxlxd) in cm: 13.6 x 26 x 17.

OCTOPUS OR OPUS ON/OFF PEDAL PMIC021



CASES

PODIATECH GREY/TURQUOISE CASE - BACKPACK - P40V002

- Length: 44 cm.
- Width: 36 cm.

BLACK TROLLEY CASE - P40V003

- Length: 50 cm.
- Width: 30 cm.
- Height: 30 cm.
- Modular pockets with Velcro separator.



BOXES AND STORAGE

STAINLESS-STEEL STAND FOR PM + FG BURS WITH INTEGRATED LID - P63N001

- Autoclave-compatible.
- 6 holes.

PLASTIC STAND FOR PM BURS, NOT AUTOCLAVE-COMPATIBLE + LID, 6 HOLES

P63N002 + P63N004

- Not autoclave-compatible.
- 6 holes.

GREY ALUMINIUM BOX - P40B011

- 17x7x3 cm.
- Perforated.

RADEL IVORY PERFORATED BOX - P40B010

- 18x9x3 cm.



OTHER PRODUCTS

BODY BLOCK - P40S001

For raising the foot. For improved practitioner comfort when providing home treatments.
22 cm x 15 cm x 10 cm.

LEG REST + CARRY CASE - P40V004

Height from 57 cm to 85 cm.



CONSUMABLES SMALL APPLIANCE TREATMENTS & CREAMS

CONSUMABLES

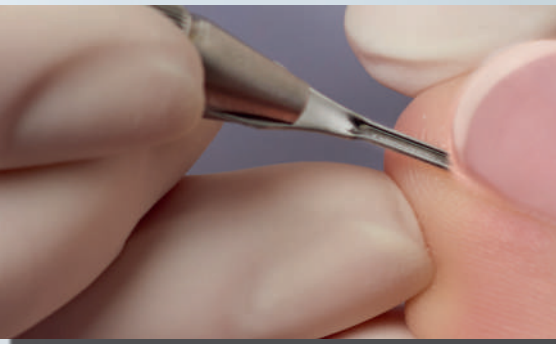

BLADES & HANDLES

p.170



CLIPPERS SCISSORS & BURS

p.172

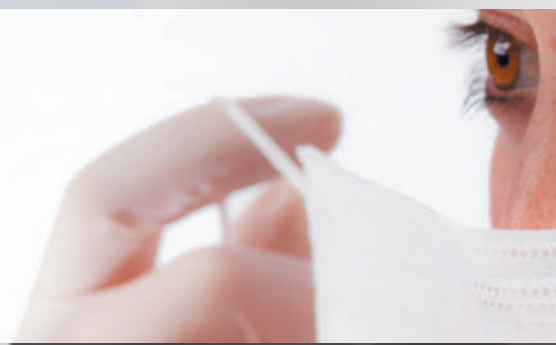

HYGIENE & PROTECTION

p.180

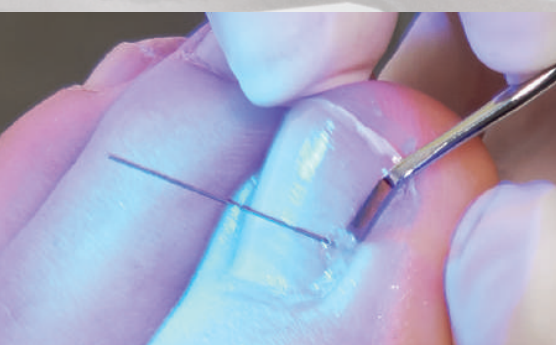

SMALL APPLIANCE

p.188



TREATMENTS & CREAMS

p.196

BLADES AND HANDLES

STERILE GOUGE BLADES

Box of 50 sterile stainless-steel gouge blades, packaged individually in foil.

No.1 - No.2 - No.3 - No.5 - No.8 - P41G_FIRST_1 to 8

No.10 - P41G_FIRST_10



PODIATECH STERILE SURGICAL GOUGE BLADES

Box of 100 sterile stainless-steel gouge blades, packaged individually in foil.

No.1 - No.2 - No.3 - No.5 - P41G_PODIA_1 to 5

No.8 - No.10 - P41G_PODIA_8 à 10

PODIATECH
MEDICAL FOOT SOLUTIONS



by COBLENTZ

Box of 250 sterile stainless-steel gouge blades, packaged individually in foil.

No.1 - No.2 - P41G_PODIA250_1 to 2

PODIATECH
MEDICAL FOOT SOLUTIONS



by COBLENTZ

GOUGE HANDLES

Universal octagonal handle - P62G002

PODIATECH octagonal handle - P62G003

For FIRST BLADE and PODIATECH gouge blades.

'CIRCULAR' STAINLESS-STEEL HANDLE FOR GOUGE BLADES

Available in stainless steel, this is packaged in cellophane packaging and sold singly.

'Circular' stainless-steel handle for gouge blades
P62G001

Safe

ONE-PIECE GOUGE

One-piece steel gouge - P65GM001



BLADES AND HANDLES

SWANN-MORTON STERILE SCALPEL BLADES

Box of 100 sterile SF 100 stainless-steel blades, packaged individually in foil.

No.10 - No.11 - No.15 - No.20** - P41B_10 to 23

Swann-Morton



SWANN-MORTON SCALPEL HANDLES

Sold singly.

Handle No. 3 for blades No. 10, 11, 15 - P62B_3

Handle No. 4 for blades No. 20 - P62B_4

Handle No. 9 for blades No. 23 - P62B_7

Swann-Morton



B BRAUN STERILE SCALPEL BLADES

Box of 100 sterile carbon-steel blades, packaged individually in foil.

No.10 - No.11 - No.15 - No.20 - P41B_BB510 to 20

B | BRAUN



PODIATECH SCALPEL HANDLES

Handle No. 3 for blades No. 10, 11, 15 - P62B_5

Handle No. 4 for blades No. 20 - P62B_6

PODIATECH
MEDICAL FOOT SOLUTIONS



SWANN-MORTON STERILE CHISEL BLADES

Box of 25 sterile SF 100 stainless-steel blades, packaged individually in foil.

1 narrow tip - SM61S - P41F_SM61S

2 narrow tips - SM61 - P41F_SM61

1 wide tip - SM62S - P41F_SM62S

2 wide tips - SM62 - P41F_SM62

Swann-Morton



SWANN-MORTON CHISEL HANDLE

Chisel handle - P62F_SF3

Swann-Morton



SHARPS BOXES

An essential safety product, these boxes are for the safe collection of used and soiled blades, preventing risk of injury or secondary contamination.

250 ml box - P40B003-250

400 ml box - P40B003



CORN-CUTTER BLADES AND CREDO STERILISABLE STAINLESS-STEEL HANDLE

Box of 100 stainless-steel blades, packaged individually in packs of 10.

Corn-cutter blades - P41C001

Available in stainless steel, the handle is individually packaged. Sold singly.

CREDO sterilisable stainless-steel handle - P62C001



NAIL CLIPPERS

AESCLAP®

- The world's leading manufacturer of patient-care instruments.
- The go-to manufacturer of medical and surgical instruments.
- Packaged in a box with a spare spring and sold singly.



»SAM«
DV - 35

- Long-lasting. precision-cutting instruments.
- Ergonomically designed for user comfort.
- Packaged in a box with transparent lid and sold singly.



Ingrown nail clippers

INGROWN NAIL CLIPPERS. 11.5 CM AESCLAP

Without clasp, straight flat and slim jaws curved at the tips.
Cutting length 12 mm, [straight cut](#). *Supplier code: HF475R.*

Ingrown nail clippers. 11.5 cm - P61CD007

INGROWN NAIL CLIPPERS. 11.5 CM SAM

Without clasp, flat and slim jaws.
Cutting length 14 mm, [straight cut](#). *Supplier code: 613AI115SA.*

Ingrown nail clippers. 11.5 cm - P61CD002

INGROWN NAIL CLIPPERS. 12 CM AESCLAP

Double spring without clasp, flat narrow jaws, cutting length 16 mm, [straight cut](#).
Supplier code: HF482R.

Ingrown nail clippers. 12 cm - P61CD012

INGROWN NAIL CLIPPERS. 13 CM AESCLAP

Without clasp, straight flat and slim jaws curved at the tips.
Cutting length 15 mm, [straight cut](#). *Supplier code: HF483R.*

Ingrown nail clippers. 13 cm - P61CD006

INGROWN NAIL CLIPPERS. 13 CM AESCLAP

Without clasp, straight flat and very slim jaws curved at the tips.
Cutting length 16 mm, [straight cut](#). *Supplier code: HF478R.*

Ingrown nail clippers. 13 cm - P61CD008

INGROWN NAIL CLIPPERS. 13 CM SAM

Without clasp, ovoid flat and slim jaws.
Cutting length 15 mm, [straight cut](#). *Supplier code: 613AI130SA*

Ingrown nail clippers. 13 cm - P61CD003

INGROWN NAIL CLIPPERS. 13 CM SAM

Double spring, without clasp, ovoid flat and slim jaws.
Cutting length 17 mm, [straight cut](#). *Supplier code: 612AI130SARD*

Ingrown nail clippers. 13 cm - P61CD010

INGROWN NAIL CLIPPERS. 13.5 CM SAM

With clasp, straight flat and slim jaws.
Cutting length 18 mm, [straight cut](#). *Supplier code: 614AI130SA*

Ingrown nail clippers. 13.5 cm - P61CD004

INGROWN NAIL CLIPPERS. 13.5 CM SAM

With clasp, straight flat and very slim jaws.
Cutting length 18 mm, [straight cut](#). *Supplier code: 615AI135SA*

Ingrown nail clippers. 13.5 cm - P61CD001

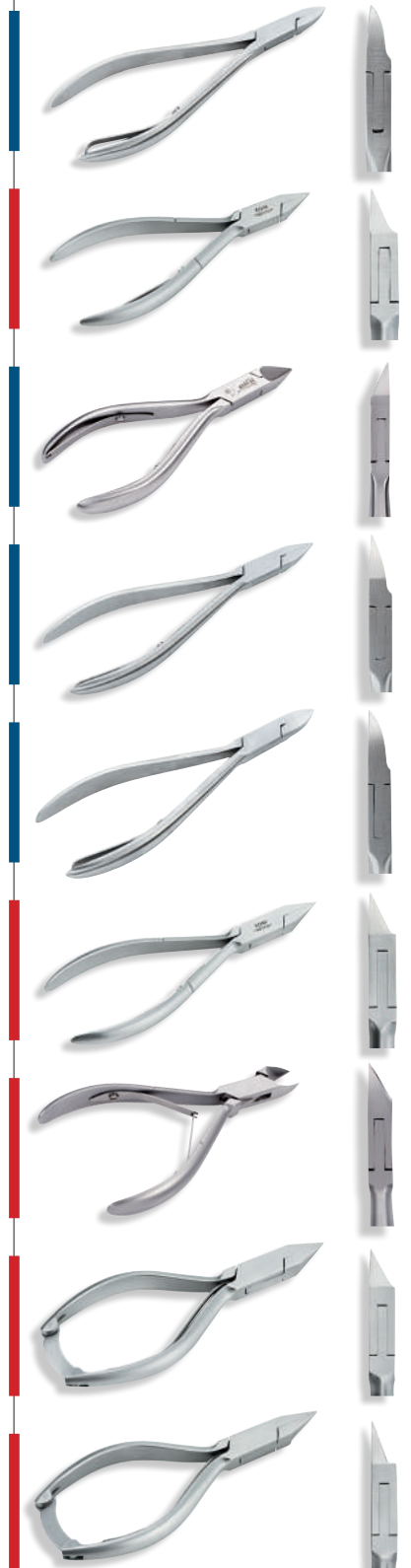

NAIL CLIPPERS

SHARPENING SERVICE, ALL BRANDS

The conditions of circulation of medical items are subject to certain safety rules.
We accept clippers and gouges for sharpening only when sent in sterile packs.

CLIPPERS SHARPENING, ALL BRANDS

P66A001

ONE-PIECE GOUGE SHARPENING

P66A002

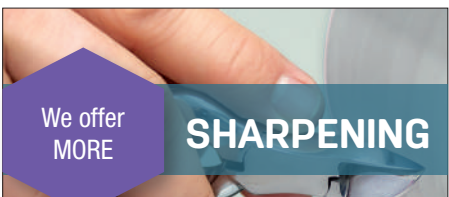

CLEANING, STERILISATION AND MAINTENANCE - PAGE 174

Standard nail clippers

NAIL CLIPPERS, 12.5 CM AESCULAP

Without clasp, concave curved jaws, cutting length 18 mm,
[curved cut](#). *Supplier code: HF201R*

Nail clippers, 12.5 cm - P61CA005

NAIL CLIPPERS, 13 CM AESCULAP

Without clasp, concave jaws curved at the tips.
Cutting length 19 mm, [straight cut](#). *Supplier code: HF479R*

Nail clippers, 13 cm - P61CD015

NAIL CLIPPERS, 13 CM AESCULAP

Without clasp, concave jaws curved at the tips.
Cutting length 20 mm, [curved cut](#). *Supplier code: HF203R*

Nail clippers, 13 cm - P61CA003

NAIL CLIPPERS, STANDARD 13.5 CM SAM

Double spring, with clasp, standard [straight curved flat jaws](#).
Cutting length 15 mm. *Supplier code: 609AI135SARD*

Standard nail clippers, 13.5 cm - P61CD011

NAIL CLIPPERS, STANDARD 13.5 CM SAM

With clasp, standard [straight curved flat jaws](#).
Cutting length 15 mm. *Supplier code: 609AI135SA*

Standard nail clippers, 13.5 cm - P61CD005

NAIL CLIPPERS, 13.5 CM SAM

With clasp, concave curved jaws, [curved cut](#).
Cutting length 16 mm. *Supplier code: 610AI135SA*

Standard nail clippers, 13.5 cm - P61CA001

NAIL CLIPPERS, 14 CM SAM

With clasp, oblique jaws, [curved cut](#).
Cutting length 18 mm. *Supplier code: 618AI140SA*

Nail clippers, 14 cm - P61CA002

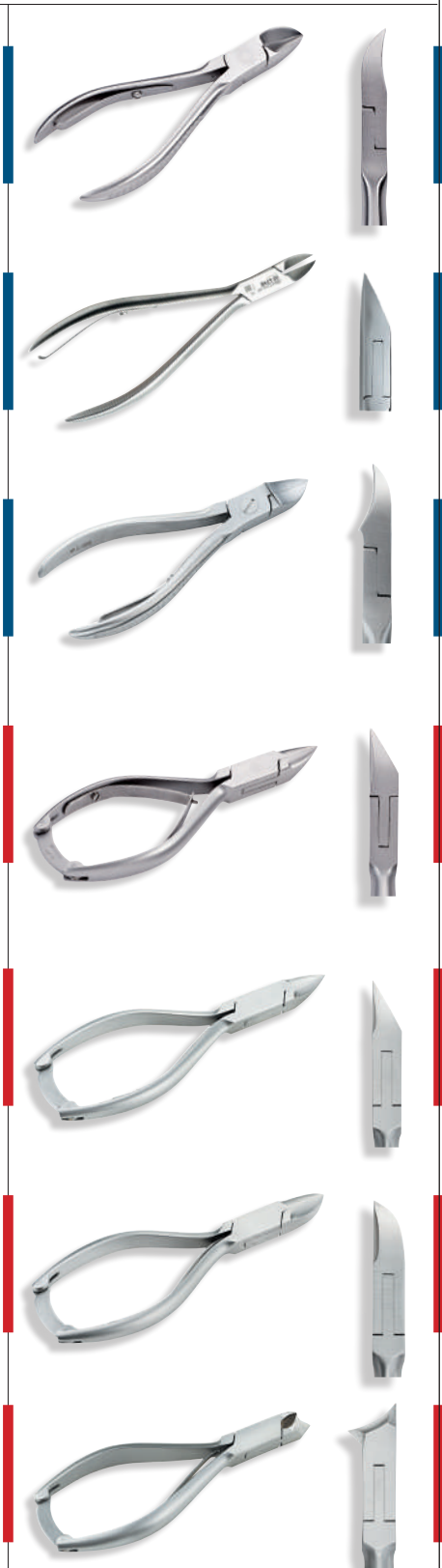

OTHER NAIL CLIPPERS

CLEANING, STERILISATION AND MAINTENANCE OF TWEEZERS AND SCISSORS

1. Pre-disinfection: decontamination of tweezers by immersion in a bath.
 2. Manual cleaning with brushes or in an ultrasonic cleaner.
 3. Rinsing and drying, manually or in a drier.
 4. Lubrication and bagging.
- IMPORTANT: Stainless-steel and nickel-plated instruments must not be mixed because they may become contaminated by brown marks.
5. Sterilisation and storage. Prion Cycle at 134 °C.

Special nail clippers

NAIL NIPPER, 11 CM OR 14 CM SAM

With clasp, standard straight jaws. 11 cm nipper: cutting length 15 mm; 14 cm nipper: cutting length 17 mm.

Nail nipper, 11 cm - P61SE001

Nail nipper, 14 cm - P61SE002

HANGNAIL CLIPPERS, 12 CM SAM

With clasp, 3mm oblique straight jaws.

Hangnail clippers, 12 cm - P61P001

PÉAN TWEEZERS

Available in stainless steel, 14 cm, can be used to grasp cotton wool. **Sold singly.**

Péan tweezers - P61PR002

KOCHER TWEEZERS

Available in stainless steel, 14 cm, can be used to grasp gauze. **Sold singly.**

Kocher tweezers - P61PR003

SPLINTER TWEEZERS

Available in stainless steel, 10 cm, can be used to grasp a cut corner of nail or a splinter. **Sold singly.**

Splinter tweezers - P61PR001

ADSON TWEEZERS

Available in stainless steel, 12 cm, grooved jaws enabling it to be used to grasp a cut corner of nail. **Sold singly.**

Adson tweezers - P61PR004



SCISSORS & CURETTES

AESCULAP LUBRICATING OIL

Recommended for maintaining the proper functioning of joints, spring tab operation on the handle and clasp lock, before sterilisation.
50ml bottle, sold singly.

AESCULAP lubricating oil - P61N001



Scissors & Currettes

BLUNT-TIP SCISSORS

Available in stainless steel, 14 cm, for cutting bandages, plasters and gauze. **Sold singly.**

Blunt-tip scissors - P65C001



POINTED-TIP SCISSORS

Available in stainless steel, 14 cm, for cutting bandages with a central depression, plasters and gauze. **Sold singly.**

Pointed-tip scissors - P65C002



SLIM POINTED-TIP SCISSORS, STRAIGHT

Available in stainless steel, 10 cm, for cutting orthoplastic devices. **Sold singly.**

Slim pointed-tip scissors, straight - P65C003



SLIM POINTED-TIP SCISSORS, CURVED

Available in stainless steel, 10 cm, for cutting and sculpting orthoplastic devices. **Sold singly.**

Slim pointed-tip scissors, curved - P65C004



EXCAVATOR CURETTE, 15 CM

Excavator curette, 15 cm - P65EX002







STAINLESS-STEEL RIFFLER FILE, 20 CM

Stainless-steel riffler file, 20 cm - P42R010









ZIRCONIUM BURS (ZrN – zirconium nitride)









Hard and long-lasting - quiet grinding - reduced heat generation

					
	45AC Medium flutes AC		46AC Coarse flutes AC	75AC Plain cross-cutting flutes AC	53AC Fine and coarse flutes AC
Reference	45AC	45AC	46AC	75AC	53AC
Ø in mm	031	040	040	040	060
Reference	P63CZ001	P63CZ002	P63CZ003	P63CZ005	P63CZ004
Maximum speed	30,000 rpm	30,000 rpm	30,000 rpm	30,000 rpm	20,000 rpm
Optimum speed	15,000 rpm	15,000 rpm	15,000 rpm	15,000 rpm	15,000 rpm

'STANDARD' TUNGSTEN CARBIDE BURS

Optimum comfort and effectiveness for all types of grinding. Stainless-steel stem. Vibration-free rotation.

						
Reference	0720	6220	5620	5220	5420	5520
Ø in mm	023	040	045	060	060	060
Reference	P63CT001	P63CT002	P61CT018	P63CT003	P61CT016	P61CT017
Maximum speed	40,000 rpm	30,000 rpm	30,000 rpm	20,000 rpm	20,000 rpm	20,000 rpm
Optimum speed	15,000 rpm	15,000 rpm	15,000 rpm	12,000 rpm	12,000 rpm	12,000 rpm

							
Reference	0110	6410	5710	5610	5210	5410	5510
Ø in mm	023	031	040	045	060	060	060
Reference	P61CT019	P61CT021	P61CT020	P63CT004	P63CT005	P63CT006	P63CT007
Maximum speed	40,000 rpm	30,000 rpm	30,000 rpm	30,000 rpm	20,000 rpm	20,000 rpm	20,000 rpm
Optimum speed	15,000 rpm	15,000 rpm	15,000 rpm	15,000 rpm	12,000 rpm	12,000 rpm	12,000 rpm











Reference	5650	5350	5550
Ø in mm	045	060	060
Reference	P63CT008	P61CT022	P61CT023
Maximum speed	30,000 rpm	20,000 rpm	20,000 rpm
Optimum speed	15,000 rpm	12,000 rpm	12,000 rpm













Reference	5455	5855	6055
Ø in mm	060	060	070
Reference	P63CT009	P63CT010	P63CT011
Maximum speed	20,000 rpm	20,000 rpm	20,000 rpm
Optimum speed	12,000 rpm	12,000 rpm	10,000 rpm

BLUE RING, standard crisscross flutes for filing normal nails. **GREEN RING**, coarse crisscross flutes for filing thick nails and calluses. **RED RING**, fine crisscross flutes for filing and finishing thin nails. **BLACK RING**, very coarse crisscross flutes for filing very thick nails and thick calluses.

CERAMIC BURS

These special high-performance ceramic burs weigh up to 25% less than tungsten carbide burs and have a more pleasant and gentler feel. Because ceramic materials are biocompatible, they are suitable for use with patients with a severe allergy to metal.

	K10 Crisscross flute, medium grit.		K51 Crisscross flutes, coarse grit for bigger jobs.		K75 Plain cross-cutting flutes: for the biggest jobs.	
						
Reference	K5610	K7210	K5651	K5251	K5775	K7275
Ø in mm	1/10 mm 045	1/10 mm 060	1/10 mm 045	1/10 mm 060	1/10 mm 045	1/10 mm 060
Reference	P63CR003	P63CR002	P63CR005	P63CR004	P63CR001	P63CR006
Maximum speed	30,000 rpm	20,000 rpm	30,000 rpm	20,000 rpm	30,000 rpm	20,000 rpm
Optimum speed	15,000 rpm	12,000 rpm	15,000 rpm	12,000 rpm	15,000 rpm	12,000 rpm

'SPECIAL' TUNGSTEN CARBIDE BURS





SPIRAL FLUTES: the geometry of the longitudinal and cross-cutting blades optimises the abrasion action in line with the force and pressure exerted. Ergonomically shaped. Leave a smooth, unmarked surface. This special design also prevents the flutes from clogging.

TRIPLE PURPLE RING, super-fine spiral flutes: for polishing and grinding thin nails.

PURPLE RING, fine spiral flutes: for filing normal nails.

TRIPLE GREEN RING, plain cross-cutting flutes: for filing thick nails.







						
Reference	6925	7225	5424	6924	5775	7275
Ø in mm	040	060	060	040	045	060
Reference	P61CT024	P61CT025	P61CT026	P61CT027	P61CT028	P61CT029
Maximum speed	30,000 rpm	20,000 rpm	20,000 rpm	30,000 rpm	30,000 rpm	20,000 rpm
Optimum speed	15,000 rpm	12,000 rpm	12,000 rpm	15,000 rpm	15,000 rpm	12,000 rpm

VOLCANO : carbide burs with a special DLC coating (twice as hard as a standard bur). Combines greater grinding power with a greater cutting ability. More stable when grinding and therefore a total absence of heating. Very long-lasting. Improved resistance to sterilisation.





BLUE RING DLC, standard crisscross flutes for filing normal nails.

GREEN RING DLC, coarse crisscross flutes for filing very thick nails and thick calluses.

					
Reference	DLC 0110	5610	DLC 5510	5650	5450
Ø in mm	023	045	060 HP	045	060
Reference	P61CT030	P61CT031	P61CT032	P61CT034	P61CT033
Maximum speed	40,000 rpm	30,000 rpm	20,000 rpm	30,000 rpm	20,000 rpm
Optimum speed	15,000 rpm	15,000 rpm	12,000 rpm	15,000 rpm	12,000 rpm

LEFT-HANDED BURS: enables a left-handed operator to work safely and accurately and provides a clear view of the work surface.

DOUBLE RED RING: fluted for left-handed operator.

				
Reference	0110	5620	5610	5410
Ø in mm	023	045	045	060
Reference	P63CT012	P63CT013	P63CT014	P63CT015
Maximum speed	40,000 rpm	30,000 rpm	30,000 rpm	20,000 rpm
Optimum speed	15.000 rpm	15.000 rpm	15.000 rpm	12.000 rpm

'STANDARD' DIAMOND BURS

Only evenly concentrated high-quality diamond pieces ensure top-quality, long-lasting abrasion. There are several shapes available to suit the treatments you offer.

ROUND CONE, STANDARD GRIT,

for polishing and working on the side edges of thick nails



Reference	850.104	856.104	856.104	854R.104	5860.104
Ø in mm	014	016	025	040	060
Reference	P63D012	P63D001	P63D002	P63D003	P63D004
Maximum speed	40,000 rpm	30,000 rpm	30,000 rpm	30,000 rpm	20,000 rpm
Optimum speed	25,000 rpm	20,000 rpm	20,000 rpm	20,000 rpm	15,000 rpm

WIDE FLAME, COARSE

GRIT, for working on heels

THIN CONE, STANDARD GRIT,

for working on periungual grooves and side edges of thin nails



Reference	858.104	858.104	859.104	801.104	801.104	801.104
Ø in mm	012	016	018	010	014	021
Reference	P63D013	P63D014	P63D015	P63D009	P63D010	P63D011
Maximum speed	40,000 rpm	40,000 rpm	40,000 rpm	40,000 rpm	40,000 rpm	40,000 rpm
Optimum speed	20,000 rpm	20,000 rpm	20,000 rpm	25,000 rpm	25,000 rpm	20,000 rpm

BALL, STANDARD GRIT,

for enucleation and nail piercing

'SPECIAL' DIAMOND BURS

Rubynit trimmer: special bur featuring a metallic binder and grains of natural ruby. Recognised for its abrasive action ideal for treating thin nails with fungal infections and for calluses.



Reference	3108.104	3110.104	3106.104	3101.104	3112.104
Ø in mm	055	055	065	085	050
Reference	P63D005	P63D006	P63D007	P63D008	P63D021
Maximum speed	20,000 rpm	20,000 rpm	15,000 rpm	15,000 rpm	20,000 rpm
Optimum speed	15,000 rpm	15,000 rpm	10,000 rpm	10,000 rpm	15,000 rpm

Hollow burs: designed for effective abrasion of large areas while creating only a small amount of heat.

Maximum rotation speed: 10,000 rpm.

Apply a light pressure only.



Reference	490.104	490.104
Ø in mm	090	110
Reference	P63D018	P63D019
Maximum speed	15,000 rpm	15,000 rpm
Optimum speed	10,000 rpm	10,000 rpm

Dia Duo: bur with a special diamond grain with grooves that creates less heat, for optimum abrasion of heel calluses. Its crisscross ridges optimise diffusion of the spray over the work area.



Reference	894.104	860.104
Ø in mm	065	085
Reference	P63D017	P63D016
Maximum speed	15,000 rpm	15,000 rpm
Optimum speed	10,000 rpm	10,000 rpm

'SPECIAL' BURS (FOR HANDPIECES)

CORUNDUM ABRASIVE BURS, for finishing nails and buffing orthoplasty

BUFFER BURS, for orthoplasty

Reference	RM733	RM671	066	064
Ø in mm	035	050	070	100
Reference	P63C001	P63C002	P63P001	P63P002

DIAMOND BURS (TURBINE BURS)

BALL, STANDARD GRIT, for enucleation and nail piercing

Reference	801	801	801
Ø in mm	010	012	014
Reference	P64B001	P64B002	P64B003

ROUND CONE, STANDARD GRIT, for working on periungual grooves and side edges of nails

Reference	850	850	850
Ø in mm	012	014	016
Reference	P64TA001	P64TA002	P64TA003

BUR TESTER

Used to check that burs are completely concentric (an off-centre bur can cause irreversible damage to the handpiece and micromotor).

Bur tester - P63N007

STAINLESS-STEEL STAND FOR PM + FG BURS WITH INTEGRATED LID AUTOCLAVE-COMPATIBLE - 6 HOLES

Stainless-steel stand for PM + FG burs with integrated lid - autoclave-compatible - 6 holes
P63N001

PLASTIC STAND FOR PM BURS, NOT AUTOCLAVE-COMPATIBLE + LID, 6 HOLES

Plastic stand for PM burs, not autoclave-compatible + lid, 6 holes - P63N002 + P63N004

SOAKING POT FOR BURS

With perforated bottom, for soaking and draining burs.

Soaking pot for burs - P71D011

BUR HOLDER

Bur holder with transparent lid for mixed use (for burs, handpieces and turbines). Autoclave-compatible base. Without lid.

Bur holder for mixed use x 12 / (L x W x H)
60 mm x 48 mm x 33 mm - P40P004

Bur holder for mixed use x 36 / (L x W x H)
60 mm x 48 mm x 33 mm - P40P005

SPECIALISED CLEANING PRODUCT - DENTASEPT ROTARY DETERGENT, 2 L

Ready-to-use detergent and disinfectant solution for cleaning burs and endodontic instruments before sterilisation.

Dentasept rotary detergent, 2 l - P71D032



BANDAGES/BAND-AIDS AND PROTECTION

DIGITAL PAD

- Sold in boxes of 6.
- Elastic tube with circular cushion of polymer gel.
- Protects corns from pressure and friction.

Small (S) for the little toe

Medium (M) for the middle toes - P45P004-05-06

Large (L) for the big toe

DIGITAL TUBE

- Length: 15 cm.
- Sold in boxes of 2 tubes.
- Elastic tube fully lined with polymer gel.
- Protects the whole toe. Cut to the required length.

Small (S) for the little toe

Medium (M) for the middle toes - P45P007-08-09

Large (L) for the big toe

DIGITAL STRIP

- Available in 3 sizes: Small, Medium and Large. Length: 71 cm.
- Sold singly.
- Thick gel for additional protection. Relieves pressure on the top, underside or side of the toe. Cut to the required length.

Small (S) for the little toe

Medium (M) for the middle toes - P45P010-11-12

Large (L) for the big toe

TUBOPROTE

- Sold in bags of 12 tubes.

Tuboprote No. 1: 15 mm diameter - P45P013

Tuboprote No. 2: 18 mm diameter - P45P014

Tuboprote No. 3: 21 mm diameter - P45P015

Tuboprote No. 4: 25 mm diameter - P45P016

FLEECY WEB

- Adhesive fabric with 2mm fleece lining.
- 100% cotton, hypoallergenic.
- Permeable.
- Pack of 4 sheets, 22.5 x 40 cm.
- Protection and cushioning. Cut to the required shape and size.

Fleecy web - P45P001

Fleecy web extra - P45P029

MOLESKIN

- Extra-thin 1mm adhesive fabric.
- 100% cotton.
- Permeable, prevents soaking.
- Roll, 23 cm x 0.70 m.
- Protects inflamed areas.

Moleskin - P45P002

FLEECY FOAM

- 5mm laminated polyester felt with polyurethane cellular foam.
- Resumes initial thickness immediately after compression.
- Permeable.
- Pack of 4 sheets, 22.5 x 40 cm.

Fleecy Foam - P45P003

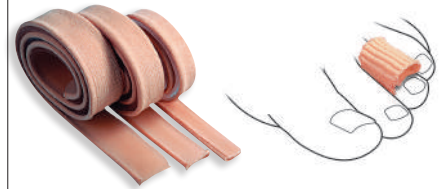
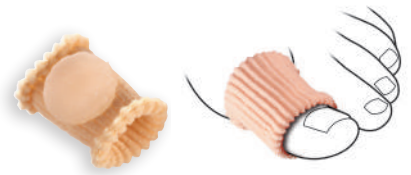

BANDAGES/BAND-AIDS AND PROTECTION

BANDAGES/BAND-AIDS

COVERMED

Boxes sold singly.

Roll, 5 m x 6 cm, wide - P44P002

Roll, 5 m x 8 cm, wide - P44P011

HYPAFIX

Boxes sold singly.

Roll, 5 m x 2.5 cm wide - P44P008

Roll, 5 m x 5 cm wide - P44P003

Roll, 2 m x 10 cm wide - P44P004

Roll, 10 m x 5 cm wide - Transparent - P44P010

TENSOPLAST

Boxes sold singly.

Roll, 2.5 m x 3 cm wide - P44P005

Roll, 2.5 m x 6 cm wide - P44P009

COTTON WOOL

Cotton wool balls - Sold in packs of 700 balls

P44C001

Cotton wool squares - Sold in packs of 500

squares - P44C002

COTTON WOOL DISPENSER

- Diameter 10 cm.

- Height 10 cm

- Sold singly.

Cotton wool dispenser without spring - P40B002

COMPRESSES

- Sterile nonwoven compresses, 5 x 5 cm.

Sold in boxes of 50 packs of 5 compresses - P44P006

- Non-sterile nonwoven compresses.

Sold in packs of 100 compresses, 5 x 5 cm

P44P012

Sold in packs of 100 compresses, 7.5 x 7.5 cm

P44P013

GAUZE

- Tubular gauze No.1.5, particularly recommended for toe bandages.

- Diameter 19 mm.

- Boxes sold singly.

20m roll - P44P007



ACCESSORIES

RASPS

FOOT RASP

- 2 abrasive sides, coarse grit and fine grit.
- Sold singly.

Colours: green - white - blue - purple - P42R005-4-6-7

AUTOCLAVE-COMPATIBLE RASP

- Autoclave-compatible and sterilisable stainless-steel rasp.
- Sold singly.

Autoclave-compatible rasp - P42R011

ABRASIVE STRIPS FOR AUTOCLAVE-COMPATIBLE RASP

- Sold in packs of 10.

Coarse-grit - P42R012

Fine-grit - P42R014

HANDLE FOR ABRASIVE STRIP

- Sold singly.

Handle for abrasive strip - P42R003

ABRASIVE STRIPS

- Sold in packs of 25 strips.

Coarse-grit / fine-grit abrasive strips - P42R001-02

RECTANGULAR ALUMINIUM BOXES

- For storing instruments for home visits.
- Sold singly.

Rectangular aluminium box 18 x 9 x 3 cm - P40B001

Perforated aluminium box, grey, 17 x 7 x 3 cm - P40B011

Aluminium blue box 18 x 9 x 3 cm - P40B012

ALUMINIUM TRAY

- 28.4 cm x 18.3 m. Height 1.7 cm.
- Designed to hold an instrument rack or podiatry tray, tray base of the same dimensions.
- Sold singly.

Aluminium tray - P40P001

ALUMINIUM INSTRUMENT RACK

- Designed to be placed inside the tray. Holds 17 instruments.
- Sold singly.

Aluminium instrument rack - P40P002

PODIATRY TRAY

- Single-use cover for aluminium tray, made of disposable plastic for faultless hygiene.
- Use a new cover for each patient.
- Sold in boxes of 400.

Podiatry tray - P40P003

BOTTLES

- 3 sizes of bottle: 60, 100, 250 cc, with red perforated cap.
- Sold singly.

60cc - 100cc - 250cc bottle - P40F003-04-05

WASH BOTTLES

- Made of flexible plastic for medical use, with curved nozzle.
- 2 sizes of wash bottle: 100 cc, 250 cc.
- Sold singly.

100cc wash bottle - P40F001

250cc wash bottle - P40F002





Because you are a healthcare professional and your patients are your main concern, our Protection & Hygiene range meets all your different needs.

MASKS

SURGICAL MASKS

- 3-ply healthcare mask, type II.
- Sold in boxes of 50 masks.

3-ply healthcare mask - SIMKALTOG_001

FFP2 MASK

- Sold in packs of 10 masks.

FFP2 mask - SIMKALTOG_024

AMBIDEXTROUS EXAMINATION GLOVES

- Meet European standards: CE.
- Sold in boxes of 100.

POWDERED LATEX EXAMINATION GLOVES

Examination gloves, sizes 5/6 - 6/7 - 7/8 - 8/9 - 9/10 - P43G000-01 to -04

NON-POWDERED LATEX EXAMINATION GLOVES, BLUE

Examination gloves, sizes XS = 5 / S = 6 / M = 7 / L = 8 - P43G009-10 to 12

NON-POWDERED NITRILE EXAMINATION GLOVES, BLUE

Examination gloves, sizes 5/6 - 6/7 - 7/8 - 8/9 - 9/10 - P43G004A-05 to 08

PAPER LINER

PAPER LINER

- 2-ply paper liner for medical examinations, white tissue web, protects surfaces during clinical examination or to cover patient chair leg rests.
- Roll of 150 sheets.
- Rolls sold singly.

Paper liner / Width 50 cm, pre-cut every 35 cm - P43D001

LAMINATED PAPER LINER.

- Packaging: 6 rolls. 1 roll = 132 standard-size sheets, blue, laminated, embossed, glued.

Laminated paper liner / Width 50 cm, pre-cut every 38 cm \pm 5% - P43D003

SOCIAL DISTANCING FLOOR STICKERS

ROUND STICKER, DIAMETER 250 MM

Round social distancing sticker - SIMKALTOG_002

ADHESIVE STRIP

Adhesive strip 1000x80mm - SIMKALTOG_003

SOCIAL DISTANCING STICKER KIT

- 3 adhesive strips + 3 round stickers

Sticker kit - SIMKALTOG_010

ZAPP PURIFICATEUR D'AIR UV-C

- Compact (can be mounted on wall or ceiling)
- Supplied with 8,000-hour bulb. Requires no maintenance.
- Active disinfection area: 15 m²

ZAPP 18 - PPUR006



FOR HANDS AND SURFACES

HYDROALCOHOLIC GEL

Alcohol-based gel for hygienic treatment and disinfection of the hands by rubbing.

Aniosgel 85 NPC, 500 ml + pump - P71D017

Aniosgel 85 NPC, 1 l, airless bottle - P71D013

Wall-mounted holder for 1 l Aniosgel airless bottle - P71D014

FREQUENT-USE GENTLE SOAP

- Contains vitamin F and glycerine. For frequent hand washing.
- Maintains the skin's natural balance.

Frequent-use gentle soap with pump, 500 ml - P71D004

Frequent-use gentle soap, 1l bottle + pump - P71D005

MANUCLEAR SOAP

Effectively combats hand-borne infection. Kind to hands, protects the skin.

Manuclear soap with pump, 500 ml - P71D036

PAPER HAND TOWELS

PAPER HAND TOWEL DISPENSER

- Dispenser holds 200 x 2-ply paper hand towels.
- 42.5 x 29 cm.

Paper hand towel dispenser - P43E001

PACK OF PAPER HAND TOWELS

- 2-ply paper hand towels.
- Pack of 150.

Pack of paper hand towels - P43E002

INSTRUMENTS

PRE-DISINFECTION - ANIOSYME X3

- For cleaning and pre-disinfecting instruments in an ultrasonic cleaner or soaking tank.
- Bactericidal, acts on BK virus, Candida albicans, HIV.1 virus, hepatitis B and C.
- Concentrated: dilute to use (soaking time: 5 minutes). Rinse with water.
- Replace daily.

Aniosyme X3 1l with 25 ml integrated doser - P70PI005

1 l of concentrated product = 200 l of diluted product

Aniosyme X3 5l with 25 ml doser - P70PI006

1 l of concentrated product = 200 l of diluted product

DISINFECTION - STERANIOS 2%

- For disinfecting instruments in a soaking tank. Ready to use.
- Bactericidal, acts on BK virus, Candida albicans, HIV.1 virus, hepatitis B and C.
- Soaking time: 20 minutes. Rinse with water.
- Use for up to 7 days

Sterianos 2%, 2l bottle - P71D001

Sterianos 2%, 5l bottle - P71D012

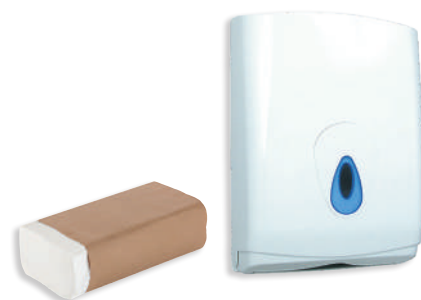

RENOVATOR - STAINLESS-STEEL RENOVATOR

- Product developed specifically to renovate stainless-steel instrument and medical devices.
- Removes all traces of proteins, iron oxide deposits and other oxidation stains.
- Dilute to 0.5% to 5% depending on the instrument and soaking time. 5 ml to 50 ml of concentrated product = 1 l of diluted product.

Anios R444 stainless-steel renovator - P71D028

QUICK WIPES

- Wipes impregnated with a cleansing and disinfectant solution for cleaning medical devices between patients (rotary instruments, etc.).
- Box of 120 wipes.

Quick Wipes - P71D006

FLOORS AND SURFACES

SURFANIOS PREMIUM - 1L

- For cleaning and disinfecting floors and walls – no rinsing required.
- Concentrated solution: dilute to use. 1l bottle with doser. To be diluted to 0.25%: 20 ml of concentrated product = 8 l of diluted product.

Surfanios Premium 1l - P71D021

SURFA'SAFE PREMIUM COMPACT 750 ML

- Compact detergent foam for cleaning and disinfecting surfaces.
- For use on patient chair covers and practitioner chairs.

Surfa'safe Premium compact - Spray, 750 ml - P71D019

SURFA'SAFE R PREMIUM 750 ML

- Compact detergent foam with citrus fragrance for cleaning and disinfecting surfaces.

Surfa'safe R Premium - Spray, 750 ml - P71D020

WIP ANIOS EXCEL WIPES, 50 WIPES

- Multi-surface wipes impregnated with a detergent and disinfectant solution for cleaning the exterior of all kinds of equipment.
- Formulated without alcohol.

WIP Anios Excel wipes. Box of 50 wipes - P71D018

TNS INOX PREMIUM, 750ML BOTTLE - P71D025

TNS Inox Premium stainless-steel cleaner, 750ml bottle - P71D025

SUN WAY ODOUR-DESTROYER - 750 ML

- Destroys unpleasant odours and gives all your surfaces and your premises a pleasant fragrance.
- Fruity fragrance.

Sun Way odour-destroyer - spray, 750 ml - P71D024

MULTI-PURPOSE CLEANER

FLASH GERM' MULTI-PURPOSE CLEANER

- Multi-purpose disinfectant, detergent and degreaser. Cleans and disinfects in a single application.
- Alcohol- and perfume-free.
- Active ingredients 100% plant-based.

Flash Germ' Multi-purpose cleaner - Spray, 750 ml - P71D035





SMALL APPLIANCE



ORTHONYXIA - ONYCHOPLASTY

CENTRAL CLIP SYSTEM

Ovoid clips of different lengths for corrective nail treatments.

- Box of 10 clips of the same size.

No.16: 17 mm - P79C018

No.18: 19 mm - P79C019

No.20: 21 mm - P79C020

No.22: 23 mm - P79C021

LATERAL CLIP SYSTEM

Clips for providing lateral traction on one side of the nail.

- Box of 10 clips of the same size.

No.18: 19 mm - P79C022

No.20: 21 mm - P79C023

No.22: 23 mm - P79C024

GLUE FOR CLIP SYSTEM

Glue for affixing nail clips.

- 5g bottle.

Glue for clip system - P79C025

BACQUART CLIP

Bacquart clip: 10 x 0.5 cm, th.: 0.30 mm, titanium wire 0.12 mm - P79C026

Bacquart clip: 10 x 0.5 cm, th.: 0.30 mm, titanium wire 0.14 mm - P79C029

SEMI-HARD WIRE

Stainless-steel wire, 6/10ths, for making staples.

- Cut to the required length.

- 10m roll.

Semi-hard wire, 6/10ths - P79C014

TWEED PLIERS

Stainless-steel tweed pliers, 14 cm, for making u-shaped and omega-shaped clips.

Tweed pliers, 14 cm - P79I001

WIRE-BENDING PLIERS

Stainless-steel pliers for making lateral retention hooks.

Wire-bending pliers - P79I002

MATHIEU NEEDLE HOLDER

Stainless-steel Mathieu needle-holder, 14 cm, for rounding off ends.

Mathieu needle-holder, 14 cm - P79I003

CEMENT SPATULA

Flexible stainless-steel cement spatula, 16 cm, for applying retention cement and composite cement.

Cement spatula, XL, extra-flexible - P79I004

GLASS

Open glass

Open glass - P40G001



Prodont Holliger
DENTIST PRODONT HOLLIGER

Prodont Holliger
DENTIST PRODONT HOLLIGER

Prodont Holliger
DENTIST PRODONT HOLLIGER

PHOTOPOLYMERISATION LAMP - POD ULTRA LIGHT®

Wireless hands-free lamp for photopolymerising nail resins for fast, long-lasting affixing of devices used in orthonyxia and onychoplasty.

- High-density LED, ultra-lightweight: 900 g.
- Pedal-operated automatic timer (10, 25 or 60 sec.).
- Integrated battery and polycarbonate UV filter.
- Supplied in box for home treatments.
- Box dimensions: width 11 cm - depth 20 cm - height 4.5 cm.
- Made in France.

Pod Ultra Light - PEC1007

ORTHONYXIA STARTER KIT

Comprising: 1 PODOPRIMER bonding agent + 1 PODOCOMP D hard resin + 1 bonding agent spatula with pack of 50 brushes + 1 titanium wire in 3 diameters + 1 instrument A + 1 storage box.

Orthonyxia starter kit - P79PACKORTHONYXIE

ORTHONYXIA EXPERT KIT

Comprising: 1 PODOPRIMER bonding agent + PODOCOMP D + PODOCOMP F + PODOCOMP L resins + 1 brush handle + bags of brushes + tunnellers + 1 pair Adson tweezers + 1 titanium wire in 3 diameters + 1 instrument A + 1 instrument B + 1 resin toenail + 1 storage box.

Orthonyxia expert kit - P79PACKONEXPERT

PODOCOMP DRY

Degreaser. For use on the nail in orthonyxia and onychoplasty treatments.

Podocomp Dry - P79C028

PODOPRIMER (BONDING AGENT)

Bonding agent with non-allergenic interface essential for resin applications.

Photopolymerisable liquid composite bonding agent for podiatric use, essential for application of all resins to the nail (PODOCOMP D – PODOCOMP F – PODOCOMP L)

Podoprimer, 5 ml - P79C001

PODOCOMP

PODOCOMP D: transparent (hard) resin paste for pins and onychoplasty treatments.

Photopolymerisable composite paste specially developed for all types of orthonyxia treatments. Transparent paste that enables the practitioner to see the titanium in the sliding pin tunnel.

In onychoplasty treatments, it provides a view of the nail bed.

PODOCOMP F: transparent (soft) resin paste for packing and onychoplasty treatments (nail reconstruction).

Photopolymerisable soft transparent composite resin specially designed for slightly flexible onychoplasty treatments that are resistant to microtraumas (sports and others) and neutral and impermeable peri- and subungual packing and drainage.

PODOCOMP L: transparent (hard) liquid resin for pins and onychoplasty treatments.

Podocomp D 5 g - P79C002

Podocomp F 5 g - P79C003

Podocomp L 2 ml - P79C004

TITANIUM WIRE

- Titanium wire, 0.12 / 0.14 / 0.16, for use in orthonyxia treatments.
- Cut to the required length.
- 20cm length in bag.

Titanium wire, 0.12 - P79C007

Titanium wire, 0.14 - P79C008

Titanium wire, 0.16 - P79C009



D 5 g

F 5 g

L 2 ml

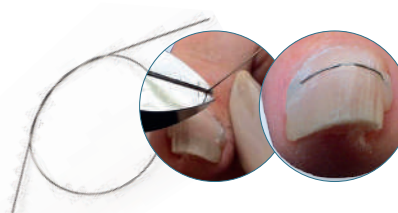
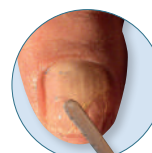
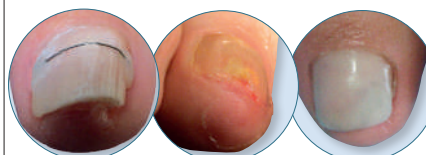

ORTHONYXIA - ONYCHOPLASTY

BONDING SPATULA / BRUSH HANDLE

Sterilisable brush handle for applying bonding agent.

Used for applying bonding agent (PODOPRIMER) to the nail.

This instrument comprises a very strong high-quality plastic handle that is sterilisable.

- Bag of single-use brushes, sold separately.

Bonding agent spatula - P79C005

Bag of 50 brushes - P79C006



TUNNELLER

System for quickly and easily creating the tunnel for the sliding pin.

- Sold in packs of 10 units.

Tunneller (bag of 10) - P79C010



INSTRUMENT REF A

Sterilisable stainless-steel instrument for holding the titanium wire on to the nail.

The spatula end is used to take resin from the syringe and place it on the nail.

The angled notched end is used to hold the titanium wire in place during photopolymerisation.

Instrument ref. A - P79C011



INSTRUMENT REF B

Sterilisable stainless-steel instrument for holding the pin or clips in place.

The spatula end is used to take resin from the syringe and place it on the nail.

The end with the hollowed-out area is used to hold the previously made pin firmly in place during photopolymerisation.

Instrument ref. B - P79C012



DEMONSTRATION TOENAIL

Resin toe for demonstrating devices and for training.

Demonstration toenail - P79C013



ADSON TWEEZERS

- Available in stainless steel, 12 cm, grooved jaws, for use with titanium wire.

- Sold singly.

Adson tweezers - P61PR004



TITANIUM WIRE CUTTERS

Wire cutters with oblique blades, 14 cm.

Titanium wire cutters - P79I005



BUR KIT FOR ORTHONYXIA TREATMENTS

Plastic bur stand with cover for 12 burs (not autoclave-compatible)

+ standard diamond bur, round cone, standard grit 850.104 Ø 0.14

+ standard diamond bur, round cone, standard grit 856.104 Ø 0.16

+ special tungsten carbide bur, 5610 Ø 0.45 (blue ring)

+ special buffing bur, Ø 055 0669HP, grey colour, grinding for onychoplasty treatments

+ special buffing bur, EDENTA Ø 055 0659HP, yellow colour, fine smoothing for onychoplasty treatments

+ special buffing bur, EDENTA Ø RM 66 1025 HP, pink colour, for smoothing pins in orthonyxia treatments.

Bur kit for orthonyxia treatments - P63KITORTHONYXIE

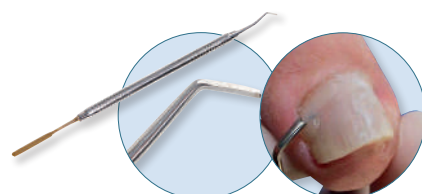
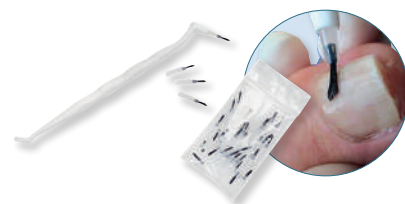

(photograph not legally binding)

NIGHT SPLINTS FOR HALLUX VALGUS

NIGHT SPLINT KITS FOR HALLUX VALGUS

Kits are available for every foot type and size (from 35-36 to 45-46).
High-quality pre-cut materials.
Products and protocols developed with several state-qualified podiatrist consultants.
Training available on request, depending on dates and availability (contact us).

Night splint kit for 1 foot, right or left - P45CCONTNOCT



PROCEDURE (Contact us for details of the splinting procedure)

Watch the splinting protocol video.



HALLUX VALGUS CORRECTOR

Foam-covered progressive corrector. Particularly suitable for post-operative treatments.
1 pair: 1 right foot + 1 left foot, one size.

Hallux valgus corrector (one pair) - P45C001



DOKI TAPE - ROLLS

Specialised application of DOKI TAPE can help tissues adapt and provide a response to various changes:

1. Decompression.
2. Relaxation of tissue next to pain receptors.
3. Decongestion of the underlying spaces.
4. Relaxation and normalisation of tissue.
5. Muscle toning and dynamisation.

A permanent decompressant

In contrast to conventional correction techniques that compress the tissues, this tape uses traction to expand previously infiltrated subcutaneous spacing reduced by infiltrates and the tension caused by dysfunctions.

By relaxing the tissue and forming cutaneous and subcutaneous microdepressions, it promotes a return to normal fluid exchanges.

Roll, 5 m x 5 cm wide Black - Blue - Pink
P45P020 _21_22



ORTHOPLASTY

The leading products for use in all types of orthoplasty treatments. Suitable for use with infants and at-risk patients.

• PROTECTIVE • CORRECTIVE • THIN • HARDWEARING • COMFORTABLE



J3M **SILIPOD** - 3 hardnesses: Shores 5 - 20 - 35, beige.

SILIPOD; mix together the two parts in equal quantities:

- 50% Base paste (B) 5 (extra-soft) or 20 (soft) or 35 (firm)
- 50% Catalysing paste (C).

The Shore 3 hardnesses of the **SILIPOD** range can be used together to make inclusions, excess load protection and repairs.



CINIER B **PODORSIL** - 3 hardnesses: Shores 20 - 30 - 45, beige.

PODORSIL 3P; mix together the two parts in equal quantities:

- 50% paste: B20 (soft) or B45 (firm) or B20 + B45 (medium)
- 50% Catalysing paste (A).

PODORSIL 30; mix together the two parts in equal quantities:

- 50% B30 paste (medium).
- 50% Catalysing paste (A).

PODORSIL 3P

3P A catalyst, 500 g - P08PODOR3PA-50

3P A catalyst, 250 g - P08PODOR3PA-25

3P A catalyst, 125 g - P08PODOR3PA-12

3P B20 soft part, 250 g - P08PODOR3PB2-25

3P B20 soft part, 125 g - P08PODOR3PB2-12

3P B45 firm part, 250 g - P08PODOR3PB4-25

3P B45 firm part, 125 g - P08PODOR3PB4-12

PODORSIL 30 (MEDIUM HARDNESS, SOLD AS A KIT, A+B)

Kit: Podorsil 30 A+B, 2 x 300g pots - P08PODOR30AB

HARDNESS 30
developed
EXCLUSIVELY
for **PODIATECH**

SILIPOD 5 PROTECSIL

Extra-soft viscosity, Shore 5. Suitable for orthoplastic devices designed for protection and comfort and recommended for at-risk patients (diabetes, arthritis, etc.) and inclusions.

Silipod 5 Protecsil - 2 x 250 g - P08SILIPOD5

SILIPOD 20

Soft viscosity, Shore 20. Extremely useful for protective and comfort orthoplastic devices and minor correction.

Silipod 20 - 2 x 250 g - P08SILIPOD20

SILIPOD 35

Firm viscosity, Shore 35. For orthoplastic devices designed for correction and light protection.

Silipod 35 - 2 x 250 g - P08SILIPOD35



ULTRA-FINE MESH ORTHOPLASTY INJECTION AND REPAIRS

SILITRAM

Nonwoven synthetic fabric mesh with low elasticity for ultra-fine and very resistant mesh orthoplasty treatments.

- Length 1 m.
- Width 8 cm.

SILITRAM - P08SILIPODTRAM

SILIROLL

Ergonomic roll designed especially for mesh orthoplasty treatments.

- Width 10 cm.

SILIROLL - P08SILIPODROL

SILIPOD REP - DOUBLE-CARTRIDGE SYRINGE, 40 G (A+B) FOR REPAIRING ORTHOPLASTY TREATMENTS

Fluid silicone that acts like a glue, very useful for repairs, adding material to and finishing all types of orthoplasty treatments.

Grinding is possible after catalysing (reticulation) for 5 min.

Can be mixed with and sticks to all the other silicones in the range as well as other brands.

SILIPOD REP - P08SILIPODREP

SILINJECT

Syringe for injecting all types of silicone in injected orthoplasty treatments under load on a podoscope (cold sterilisable).

SILINJECT - P08SILIPODINJ

PACK OF ORTHOPLASTY BURS

Plastic bur stand with cover for 12 burs (not autoclave-compatible)

- + special tungsten carbide bur, 5510 Ø 0.60 - For grinding hollowed-out area
- + special buffing bur, EDENTA Ø 055.0666HP - for finishing buffing of silicones
- + special bur in the shape of an abrasive disc for finishing grinding: fine
- + support bur - Diameter 0.5 - for finishing grinding: rough work
- + support bur - Diameter 0.7 - for finishing grinding: rough work
- + support bur - Diameter 10 - for finishing grinding: rough work
- + abrasive tip - Diameter 0.5
- + abrasive tip - Diameter 0.7
- + abrasive tip - Diameter 10.

Pack of orthoplasty burs - P63KITORTHOPLASTIE

CAF ADHESIVE

CAF adhesive, 100 g - P08COLLECAF

ORTHOPLASTY BOXES

Pack of 10 green boxes - P40B006

Pack of 10 white boxes - P40B004

Pack of 10 blue boxes - P40B005



(photograph not legally binding)



TREATMENTS & CREAMS





WARTS

PODIATECH, EXCLUSIVE DISTRIBUTOR OF CRYOPEN® TO PODIATRISTS.

Cryogenic treatment solution for **verruca**s and **granulations**.

CryoPen®
By H&O Equipments

- Precise.
- Effective.
- Fast.
- Pain-free.

Ask your technical sales advisor for advice.

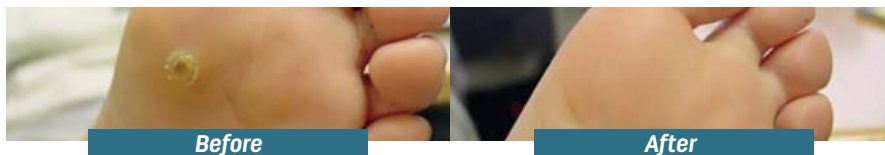

Characteristics:

- -89°C
- Depth: 6 mm.
- Pressure: 55 bar.
- Assured elimination of necrotised cell: -27°C + fast descent.



CryoPen demo video.



CRYOPEN B

+ 3 applicators (1 GOLD pinpoint applicator Ø 1 to 4 mm, 1 SILVER applicator 2 to 8 mm, 1 BRONZE applicator Ø 4 to 12 mm).

- For use with 23.5g cartridges.

CryoPen/B + 3 applicators - P77C001

APPLICATORS

CryoPen/B GOLD micro-applicator - 1 to 4 mm - P77C005

CryoPen/B SILVER micro-applicator - 2 to 8 mm - P77C006

CryoPen/B BRONZE micro-applicator - 4 to 12 mm - P77C007



CARTRIDGES

- 23.5g cartridges: 300 seconds of constant cryogenic application. Pack of 6.
- 16g cartridges: 200 seconds of constant cryogenic application. Pack of 6.
- 8g cartridges: 100 seconds of constant cryogenic application. Pack of 24.

CryoPen 23.5g cartridges (CryoPen B). Pack of 6

P77C002

CryoPen 16g cartridges (CryoPen M, O, X+). Pack of 6

P77C003

CryoPen 8g cartridges (CryoPen O, X+). Pack of 24

P77C004



8 g cartridge

16 g cartridge

23.5 g cartridge

ONYCHOMYCOSIS - HYPERHIDROSIS

LUNULA LASER

A unique way to treat onychomycosis

An effective and pain-free non-thermal laser treatment for fungal nail infections.
Treats the fungi responsible for nail detachment and discolouration.
A small number of 12-minute sessions stimulates anti-fungal responses.

Lunula laser - P76L001

Contact us for marketing tools:

- **"Waiting room" communication pack** to inform your patients
- (video - poster - 100 flyers).



View the Lunula introductory video.



A MULTIFACETED TREATMENT FOR FUNGAL
NAIL INFECTIONS

IN YOUR PODIATRY PRACTICE



FREE INSTALLATION AND FIRST USE
INTRODUCTION

FREE "WAITING ROOM"
COMMUNICATION PACK

IONOMAT®

Device for treating hyperhidrosis and plantar warts.

Set includes:

- 1 control unit (IONO cycle / WART cycle / AC current intensity adjustment).
- 2 electrodes + 2 podiatry-sized trays.
- 2 grids + 2 wires with crocodile clips.

Session duration: 20 minutes.

Treatment duration: 4 or 6 weeks or 8 to 10 sessions.

IONOMAT - PBAC007

100g bag of sodium salicylate - PBAC009



ionomat®



• 1-year warranty



Qenoa

NATURAL ACTIVE CARE



COMFORT CREAM 500 ml FOOT CARE LOTION

Natural post-treatment lotion made in France.
Rehydrates and intensely nourishes the skin.



Shea butter:
soothes and calms irritated skin.



Avocado oil: *rich in vitamin E,
nourishes deep down.*



Organic witch hazel floral water:
*revitalises and acts on
skin scarring.*

Organic silicon: *limits skin cell ageing.*



Qenoa Comfort cream, 500 ml - P78POD001



JOINT GEL

Joint gel, 100ml tube - P78A001

FOOD SUPPLEMENT

Silicon treatment drinking solution, 500 ml - P78CA001

REGENERATING BALM

Regenerating balm, 75ml tube - P78S001

Regenerating balm, 200ml airless container - P78S005

CIRCULATION-BOOSTING GEL

Circulation gel, 100ml tube - P78C001

CRYO GEL

Cryo gel, 75 ml - P78SP002

FRICTION-REDUCING CREAM

Friction-reducing cream, 75 ml - P78SP001

DYSHIDROSIS GEL

Dyshidrosis gel, 50ml airless container - P78S003

SUPRO HYPERHIDROSIS TREATMENT

SUPRO hyperhidrosis treatment - 1 box of 12 bags - P78T002

SUDALUN®

Sudalun®, 180 ml - P78T003



Contact us at contact@qenoa.fr for details of our retail prices and to request samples.

Essential oils have properties that are not recommended in certain situations. Please ensure you know how to use them safely.

MARKETING TOOLS

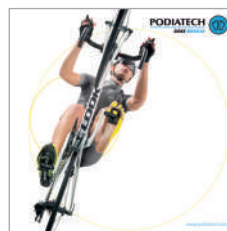
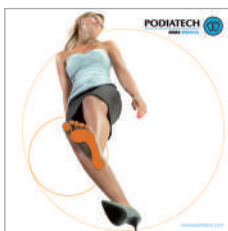

PACK OF 5 FLUORESCENT FOOTPRINT IMAGES

P81KEMPFLUOFR

30 cm x 30 cm

Photographs not legally binding



PRACTICAL GUIDE TO STRETCHING

P80LIVREKINE

2015 edition



BOOK: HOW TO CHOOSE THE RIGHT RUNNING SHOES

SIMKLIVRCHAUS



WAITING ROOM POSTERS

PATHOLOGIES: P80POSTFR22_PATHO

FEET: P80POSTFR22_VPIED



PREScriBER'S GUIDE TO PLANTAR ORTHOTICS

P80GUIDEPRES_05

Size: 15 cm x 21 cm



CAR PHONE STAND

P81SUPPORTTEL

With strong magnet



PHONE & TABLET DESK STAND

P81SUPPORTORSO



PODIATECH USB STICK WITH BLUE LED

P81CLEUSB17



BOOK: THE FOOT, HOW DOES IT WORK?

SIMKLIVRIPIED



BLUE PODIATECH PEN

SIMKLIVRIPIED



PODIATECH RIBBON KEY FOB

P81PORTCLEFS



BLOCKS OF PODIATECH STICKY NOTES

P81POSTITPODIA



QENOA TOTE BAG

P78MK004

Hardwearing bag with long handles, 100% cotton. Size: 38 x 8 x 42 cm



PODIATECH TOTE BAG

P78MK004

Hardwearing bag with long handles, 100% cotton. Size: 38 x 8 x 42 cm

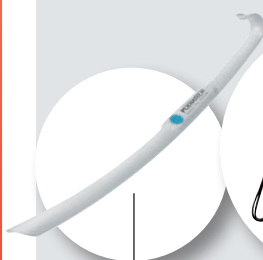

Shoe horn



Drawstring bag



Tote bag



Document folder



Waiting room videos

Personalise your information tools with your logo



PHOTOGRAPHS NOT LEGALLY BINDING

200 www.podiatech.com



PODIATECH
MEDICAL FOOT SOLUTIONS

AN INTERNATIONAL PRESENCE

Podiatech provides its customers with the benefits of the world's leading podiatry network. Our distribution partners and frequent presence at international trade fairs remain a core part of the company's culture and development. This is how we help you to succeed.



AUSTRALIA
BELGIUM
CANADA
CZECH REPUBLIC
& SLOVAKIA
DENMARK

FINLAND
FRANCE
GERMANY
HUNGARY
INDIA
ITALY

JAPAN
PACIFIC ASIA
POLAND
ROMANIA
RUSSIA
SOUTH KOREA

SPAIN
SWEDEN
SWITZERLAND
THE UNITED STATES
TUNISIA
UK & IRELAND

For more information contact your local agent or go to www.podiatech.com

CONTACT HEAD OFFICE

SIDAS SAS

PA Champfeuillet Est
18, rue Léon Béridot - CS 70353
38516 VOIRON - CEDEX France

International Sales Dpt.

Ph.: +33 4 76 67 07 07

Fax: +33 4 76 67 35 12

exportmedical@sidas.com

CONTACT EXPORT AREA MANAGER

DIRECT SALES

Richard SERRE
serre@sidas.com
Ph.: +33 7 86 08 76 36



3661267306204

Always striving to perfect the quality of its products, PODIATECH reserves the right to make changes to the catalogue descriptions without notice.

REF.: P80CATPODIAEXP22

Photograph credits: SIDAS SAS - No Comment - Photographs not legally binding.

SIDAS SAS - Capital €600,000 - APE code 3250 A - CORP. & TRADE REG. No. 304 577 661 00073 - Grenoble - INTERCOM. VAT No. FR 76 304 577 661